

Robert J. Dole Institute of Politics
REMOVAL NOTICE

Date: 9/24/2013

Removed from: Speeches, Joyce McCluney, 1994

Accession:

Box Number: Box 17 (original) F. 15

Removed to: Oversized Photographs
(Circle one) Oversized Publications

Campaign Material

Oversized Newsprint

Personal Effects

Memorabilia

Oversized Flats [Posters, Handbills, etc]

Political Cartoons

Textiles

Photograph Collection

Box _____

Box _____

Box _____

Box _____

Box _____

Box ☒ _____

Box _____

Box _____

Box _____

Box _____

Box _____

4/29 Southern Republican Leadership Conference

Size: 1" x .25" x .5"

Format: Pin

Description: Rectangular gold pin, "Forward Atlanta, Preparing Atlanta for the

Date: 1994 > Olympics, Butterfly clasp

Subject Terms (if any):

Restrictions: none

Remarks:

Place one copy with removed item
Place one copy in original folder
File one copy in file

Robert J. Dole Institute of Politics
REMOVAL NOTICE

Date: 9/24/13

Removed from: Speeches, Joyce McCluney, 1994

Accession:

Box Number:

Box 17 (original) f.15
64/29 Southern Republican Leadership
Conference

Removed to: Oversized Photographs

(Circle one)

Oversized Publications

Campaign Material

Oversized Newsprint

Personal Effects

Memorabilia

Oversized Flats [Posters, Handbills, etc]

Political Cartoons

Textiles

Photograph Collection

Box ☐

Box ☐

Box ☐

Box ☐

Box ☐

~~Box~~ ☒

Box ☐

Box ☐

Box ☐

Box ☐

Size: 1.5 x 2 5/8 x .25"

Format: Keychain

Description: plastic square with metal ring, white background, dark

Date: 1994 red type, "Values daily Crain-Daly..." one side,

Subject Terms (if any): other side has address for Atlanta, GA

Restrictions: none

Remarks:

Place one copy with removed item
Place one copy in original folder
File one copy in file

Inn the English Manor

ENGLISH MANOR HAS BECOME WELL KNOWN FOR SPECIAL EVENTS INCLUDING A "MURDER MYSTERY WEEKEND." THE EVENTS PLANNED THIS SPRING FOLLOW BUT BY NO MEANS DO YOU HAVE TO ATTEND ANY EVENT TO ENJOY A WEEKEND OR MID-WEEK REFRESHER AT ENGLISH MANOR. OUR SUITES ARE LOCATED BEHIND THE MAIN INN OVERLOOKING THE POOL AND STREAM FROM A SPECTACULAR HEIGHT. PRIVACY IS THE KEY AND WHATEVER ELSE MAY BE GOING ON, YOU CAN ALWAYS ESCAPE AND "LOSE YOURSELF IN LUXURY" WITH US. COME SEE FOR YOURSELF.

INN KEEPING WITH TASTE



AND ASSURE FOR THE
AT ENGLISH MANOR. AS YOU SETTLE INTO YOUR
ROLE AND AN AFTER-DINNER DRINK...A MURDER
OCCURS!!! ACCUSATIONS FLY AND BEDLAM
ENSUES BEFORE THE ARRIVAL OF INSPECTOR
WOL LEDGE, WHO CORDONS OFF THE PREMISES
UNTIL A PROPER INVESTIGATION CAN START. A
SEARCH FOR CLUES AND SUSPECTS CAN TAKE YOU
ALL OVER RABUN COUNTY AFTER BREAKFAST ON
SATURDAY, CULMINATING IN A "FORMAL"
COCKTAIL AND DINNER PARTY (CAESAR SALAD TO
BAKED ALASKA) AND FINALLY, A HEARING OF
THE FACTS AND DETERMINATION AS TO WHO THE
GUILTY PARTY (OR PARTIES) MIGHT BE.
PREPARE TO DEFEND YOURSELF AND LIE, LIE,
LIE! ONCE THE PERPETRATOR OF THE DASTARDLY
DEED IS FINALLY BROUGHT TO JUSTICE,
COMPLIMENTARY WEEKENDS FOR 2 WILL BE VOTED
UPON FOR THE BEST MALE AND FEMALE
PORTRAYALS. FOLLOWING A CHAMPAGNE BRUNCH
ON SUNDAY, YOU ARE FREE TO RELAX AT THE
INN OR ENJOY THE MYRIAD ACTIVITIES OFFERED
IN RABUN COUNTY. BECAUSE OF THE COMPLEXITY
AND DETAIL INVOLVED, THE GUEST LIST MUST
BE KEPT TO 35. GROUPS OF 15 OR MORE CAN
BRING ALONG ONE GRATIS MURDER SUSPECT. THE
COST OF THE WEEKEND, INCLUDING 2 NIGHTS
LODGING, FOUR MEALS AND A REALLY THICK
PLOT, IS \$199.00 PER PERSON.

FRIDAY, APRIL 29, 1994 (cont'd)PAGE 5

6:55 PM ARRIVE Stouffer Waverly Hotel
404/953-4500
404/953-0740 FAX

7:00 PM ATTEND/SPEAK Southern Republican Leadership Conference
Reception

Location: Garden Court
Attendance: 1,000
Event runs: 7:00 - 9:30 pm
Press: Open
Facility: Riser, podium and mic
Cafe tables in audience
Format: Mix and mingle
7:25 pm Cong. Mac Collins
introduces Senator Dole
7:30 pm Senator Dole gives remarks

Contact: Georgia Pinsky
404/365-7700
Shelley Lockett
404/347-2260 (o)
404/740-8670 (h)

7:50 PM DEPART Reception for Fulton County Airport/United
Beechcraft
Driver: Provided by Sheriff Office
Contact: Bob Kimbro
404/499-4714

Drive time: 25 minutes

8:15 PM ARRIVE airport and proceed to departing aircraft
FBO: United Beechcraft
404/699-9200

1994

SOUTHERN REPUBLICAN LEADERSHIP CONFERENCE
(Tentative Agenda)

Thursday, April 28, 1994

4:00 p.m. - 9:00 p.m. Registration for all SRLC Delegates and Sponsors
Second Floor, Strouffer Waverly Hotel Ascot Room

Friday, April 29, 1994

9:00 a.m. - 5:00 p.m. Registration for all SRLC Delegates and Sponsors
Second Floor, Strouffer Waverly Hotel Ascot Room
11:45 p.m. - 1:00 p.m. Private Luncheon for RNC Members and Executive Directors
Habersham Ballroom

1:30 p.m. - 3:30 p.m. **OPENING SESSION**
Ballrooms A, B & E - Cobb Galleria Centre

Call to Order
Presentation of Colors
Also Poitevint
U.S. Marine Corps Color Guard
Air Group 42, Marietta, Georgia

Invocation
Pledge of Allegiance
National Anthem
Georgia Republican

Tate Klein

Party Welcome
Atlanta Welcome
Remarks

Billy Lovett
Mitch Skandalakis
Governor Carroll Campbell
Co-Chairman Jeanie Austin
Tony Brown

Remarks
Remarks
3:30 p.m. - 4:00 p.m.

BREAK - Ice cream bar
Garden Court - Waverly Hotel

4:30 p.m. - 6:00 p.m.

Political Breakout Session
Habersham Ballroom - Waverly Hotel
Tough Issues That Come Up In Southern Campaigns
Evelyn McPhail and Melinda Farris

Remarks
Remarks
6:00 p.m. - 7:00 p.m.

Whit Ayres
Sunshine Hour with Tom Slade
Southern States Chairmen's Association
Chancellor Room - Waverly Hotel

7:00 p.m. - 9:30 p.m.

Taste of The South Reception
Honoring all elected Southern Republican officials

Introduction - 7:30 p.m.

Congressman Mac Collins - 3-5 min

Remarks

7:30 pm -

Senator Bob Dole
Garden Court Waverly Hotel

Saturday, April 30, 1994

7:00 a.m. - 2:30 p.m.

Registration open for arriving SRLC delegates and sponsors
Ascot Room

7:45 a.m. - 8:45 a.m.

Garden Court - Continental Breakfast

Remarks - 8:15 a.m.

Chairman Haley Barbour

9:00 a.m. - 12:00 noon

Morning General Session:

The Grand Ballroom - Waverly Hotel

Introduction

Dr. Louis Sullivan 3-5

Remarks

Jack Kemp

9:45 a.m. - 10:05 a.m.

Coffee Break

Remarks - 10:05 a.m.

Senator Paul Coverdell

Remarks

Honorable Lamar Alexander

12:00 noon - 1:00 p.m.

BREAK

1:00 p.m.

Lunch - The Grand Ballroom - Waverly Hotel

Remarks

Senator Phil Gramm

1994 Senate Race Update

2:30 p.m.

Stretch Break

2:45 p.m.

A Winning State Legislative Agenda

Remarks

Tom Slade

Florida GOP Chairman

Remarks

Sandy Morham

Florida State Representative

3:45 p.m.

Break / Free Afternoon

6:00 p.m. - 7:00 p.m.

Republican Neighborhood Meeting Reception

Hosted by Honey and Lamar Alexander

Kennesaw Room

7:00 p.m. - 8:00 p.m.

Reception - Garden Court - Waverly Hotel

8:00 p.m. - 9:30 p.m.

Banquet - The Grand Ballroom - Waverly Hotel

Introduction

Marianne Gingrich

Keynote Address

Congressman Newt Gingrich

1994 Congressional Race Update

10:00 p.m. - 12:00 a.m.

Young Republican Gathering

Kennesaw Room - Waverly Hotel

Sunday, May 1, 1994

8:15 a.m. - 9:00 a.m.

Inspirational Continental Breakfast - Garden Court - Waverly Hotel

9:15 a.m. - 10:00 a.m.

Political Breakout - Sessions Workshop

1. Issue Identification - Congressman John Linder
Habersham Ballroom - Waverly Hotel

2. Fundraising - Jack Laughery, Helen Laughery and Liz Harris
Ballroom III & IV - Waverly Hotel

10:00 a.m. - 10:15 a.m.

BREAK

10:15 a.m. - 11:00 a.m.

3. Organizational Development - Councilman Peggy Wilson
Habersham Ballroom

4. Communications and Media - Leigh Ann Motager
Ballroom III & IV

11:00 a.m.

Conference Adjourns

SENATOR BOB DOLE

TALKING POINTS

**SOUTHERN REPUBLICAN LEADERSHIP
CONFERENCE**

***You will be introduced by
Congressman Mac Collins.**

***I HAVE TO SAY THAT I'VE BEEN
AROUND LONG ENOUGH TO REMEMBER
WHEN THERE WEREN'T THIS MANY
REPUBLICANS IN ALL THE SOUTHERN
STATES COMBINED--AND THERE WERE**

**VERY FEW REPUBLICAN MEMBERS OF
CONGRESS, SENATORS, OR GOVERNORS.**

***THANKS TO MANY OF YOU, ALL
THAT HAS CHANGED. AND TODAY, FROM
MAC COLLINS TO THAD COCHRAN TO
CONNIE MACK TO TERRY EVERETT TO
HALEY BARBOUR TO JEANNIE AUSTIN TO
NEWT GINGRICH TO TILLIE FOWLER TO
CARROLL CAMPBELL TO JACK
KINGSTON--WHO'S FUNDRAISER I**

**ATTENDED THIS AFTERNOON--SOUTHERN
REPUBLICANS ARE MAKING A
DIFFERENCE TO OUR PARTY AND MAKING
A DIFFERENCE TO AMERICA.**

**AND, YES, RONALD REAGAN
DESERVES A LOT OF CREDIT FOR
BRINGING SOUTHERN VOTERS TO THE
REPUBLICAN PARTY--BUT THERE'S
ANOTHER PRESIDENT THAT ALSO
DESERVES A GREAT DEAL OF CREDIT--**

AND THAT'S RICHARD NIXON.

**HE WAS A REMARKABLE MAN,
AND, LIKE MANY OF YOU, I WAS VERY
PROUD TO CALL HIM MY FRIEND.**

**TO TENS OF MILLIONS OF HIS
COUNTRYMEN, RICHARD NIXON WAS AN
AMERICAN HERO--A HERO WHO SHARED
AND HONORED THEIR BELIEF IN WORKING
HARD, WORSHIPING GOD. LOVING THEIR
FAMILIES, AND SALUTING THE FLAG.**

**HE CALLED THEM THE "SILENT
MAJORITY," BUT THEY WEREN'T SILENT
THESE PAST FEW DAYS, AS TENS OF
THOUSANDS OF MEN AND WOMEN
WAITED FOR SEVEN HOURS TO PAY
THEIR RESPECT...AND AS WE HEARD THE
OUTPOURING OF RESPECT AND
AFFECTION FROM ACROSS AMERICA,**

**WHENEVER I TALKED WITH
PRESIDENT NIXON, HE ALWAYS WANTED
TO TALK ABOUT POLITICS. AND FROM
TALKS WE HAD EARLIER THIS YEAR, I
KNOW THAT HE WAS VERY OPTIMISTIC
THAT 1994 WAS A GREAT OPPORTUNITY
FOR THE REPUBLICAN PARTY. I AGREE.
I THINK 1994 DOES OFFER A GREAT
OPPORTUNITY FOR THE REPUBLICAN
PARTY.**



**BUT THE QUESTION REMAINS
WHETHER REPUBLICANS CAN TAKE
ADVANTAGE OF THAT OPPORTUNITY.
WE'VE HAD OPPORTUNITIES BEFORE, BUT
SOMETIMES WE'VE ALLOWED THEM TO
SLIP AWAY.**

**WE CAN'T LET THAT HAPPEN
AGAIN. WE CAN'T JUST SIT ON THE
SIDELINES AND EXPECT PEOPLE TO VOTE**

**FOR US WITHOUT GIVING THEM A
REASON.**

**WE NEED TO GO OUT AND TELL
AMERICANS NOT JUST WHY THEY
SHOULD VOTE REPUBLICAN, BUT WHY
THEY SHOULD ACTIVELY WORK FOR
REPUBLICAN CANDIDATES...AND WHY
THEY SHOULD JOIN THE REPUBLICAN
PARTY.**

AND WE DO THAT BY POINTING

**OUT THE DIFFERENCES BETWEEN THE
DEMOCRAT PARTY AND THE REPUBLICAN
PARTY.**

**A LOT OF FOLKS OUT THERE STILL
BELIEVE THERE'S NOT A DIME'S WORTH
OF DIFFERENCE BETWEEN THE PARTIES,
AND IT DOESN'T MATTER WHO IS IN
CHARGE, OR WHICH PARTY CONTROLS
CONGRESS.**

WELL, LET ME TELL YOU THAT I'VE

**BEEN MAJORITY LEADER OF THE SENATE,
AND MINORITY LEADER OF THE SENATE,
AND I CAN TELL YOU THAT IT DOES
MATTER WHICH PARTY CONTROLS
CONGRESS--IT MATTERS TO YOUR
WALLET, IT MATTERS TO YOUR HEALTH
CARE, AND IT MATTERS TO AMERICA'S
STANDING AS THE LEADER OF THE FREE
WORLD.**

LET ME GIVE YOU A FEW

**EXAMPLES: JUST A FEW WEEKS AGO,
MANY OF YOU PAID YOUR TAXES...AND
MANY FAMILIES, MANY SMALL
BUSINESSMEN AND WOMEN WERE HIT
WITH A BIG, BIG, TAX INCREASE--OVER
30% FOR MANY AMERICANS.**

**IN FACT, YOU'LL REMEMBER THAT
LAST YEAR, PRESIDENT CLINTON AND
THE DEMOCRAT MAJORITY HOUSE AND
SENATE GAVE AMERICA THE BIGGEST**

**TAX INCREASE IN HISTORY--A TAX
INCREASE THAT WAS OPPOSED BY
EVERY REPUBLICAN IN THE HOUSE AND
SENATE.**

**ALONG WITH A \$260 BILLION
INCREASE IN TAXES AND FEES ON
MILLIONS OF AMERICAN FAMILIES AND
SMALL BUSINESSMEN AND WOMEN, THE
PRESIDENT'S PLAN ALSO CALLED FOR
MORE THAN \$300 BILLION IN INCREASED**

**DOMESTIC FEDERAL SPENDING, AND,
EVENTUALLY, BIGGER AND BIGGER
DEFICITS.**

**IF BOB DOLE WAS SENATE
MAJORITY LEADER, AND NEWT GINGRICH
WAS SPEAKER OF THE HOUSE, THINGS
WOULD BE DIFFERENT.**

**INSTEAD OF A TAX INCREASE AS A
TOP PRIORITY, THERE WOULD BE A CUT
IN THE CAPITAL GAINS TAX RATE.**

**INSTEAD OF A BUDGET INCREASE,
THERE WOULD BE A BALANCED BUDGET
AMENDMENT, A LINE ITEM VETO, AND A
PACKAGE OF SPENDING REDUCTIONS.**

**VOTING FOR REPUBLICANS ALSO
MATTERS WHEN IT COMES TO YOUR
HEALTH CARE.**

**I BELIEVE THERE STILL IS A GOOD
CHANCE WE CAN REACH A BI-PARTISAN
PLAN. BUT THE STARTING POINT FOR**

**THE DEBATE WAS THE PRESIDENT'S
HEALTH CARE PLAN--A PLAN THAT
TURNED ONE-SEVENTH OF OUR ECONOMY
OVER TO THE FEDERAL GOVERNMENT.**

**INSTEAD OF STARTING FROM
TURNING OUR PRESENT SYSTEM INSIDE
OUT, REPUBLICANS WOULD START FROM
THE PROPOSITION THAT WHILE THERE
ARE PROBLEMS WITH OUR SYSTEM, IT IS
THE BEST IN THE WORLD.**

**AND INSTEAD OF CHANGING 100%
OF OUR HEALTH CARE SYSTEM TO DEAL
WITH THE 15% WHO MAY HAVE
PROBLEMS GETTING INSURANCE, WE
WOULD KEEP WHAT WORKS, AND HELP
THOSE WHO ARE IN REAL NEED.**

**CHANGING THE PARTY THAT LEADS
CONGRESS ALSO MATTERS TO THE
SAFETY OF OUR STREETS.**

WHENEVER CONGRESS APPEARS ON

**THE VERGE OF PASSING A TRULY TOUGH
ANTI-CRIME BILL, THE DEMOCRATS GET
NERVOUS, AND WATER IT DOWN. MANY
OF THEM STILL CAN'T GET PAST THEIR
BELIEF THAT CRIMINALS ARE THE
VICTIMS OF SOCIETY.**

**REPUBLICANS KNOW THAT THEY
HAVE IT BACKWARDS. IT'S SOCIETY
THAT IS THE VICTIM OF CRIMINALS.
AND IF ORRIN HATCH REPLACED JOE**

**AND INSTEAD OF CHANGING 100%
OF OUR HEALTH CARE SYSTEM TO DEAL
WITH THE 15% WHO MAY HAVE
PROBLEMS GETTING INSURANCE, WE
WOULD KEEP WHAT WORKS, AND HELP
THOSE WHO ARE IN REAL NEED.**

**CHANGING THE PARTY THAT LEADS
CONGRESS ALSO MATTERS TO THE
SAFETY OF OUR STREETS.**

WHENEVER CONGRESS APPEARS ON

**BIDEN AS CHAIRMAN OF THE SENATE
JUDICIARY COMMITTEE, I GUARANTEE
YOU THAT WE WOULD PASS THE
TOUGHEST ANTI-CRIME BILL EVER IN
RECORD TIME.**

**CHANGING THE PARTY THAT LEADS
CONGRESS ALSO MATTERS TO OUR
NATIONAL SECURITY.**

IN A FEW WEEKS, I'LL BE JOINING

**SOME OF MY COLLEAGUES, INCLUDING
STROM THURMOND WHO LANDED A
GLIDER BEHIND ENEMY LINES-- AT
NORMANDY FOR THE CELEBRATION
MARKING THE 50TH ANNIVERSARY OF D-
DAY.**

**D-DAY OCCURRED AND WORLD WAR
II WAS WON ONLY BECAUSE OF
AMERICAN LEADERSHIP. AND EVER
SINCE THEN, IT HAS BEEN AMERICAN**

**LEADERSHIP THAT WON THE COLD WAR,
AND AMERICAN LEADERSHIP THAT KEPT
THE PEACE AND BROUGHT FREEDOM AND
DEMOCRACY TO COUNTRIES IN EVERY
CORNER OF THE GLOBE.**

**DID WE PAY A PRICE FOR THAT
LEADERSHIP? YOU BET WE DID--A PRICE
IN LIVES LOST AND IN BILLIONS OF
DOLLARS SPENT.**

BUT WAS IT WORTH THE PRICE?

**YOU BET IT WAS. THE WORLD IS A
SAFER PLACE, A FREER PLACE, A BETTER
PLACE, BECAUSE OF AMERICAN
LEADERSHIP.**

**I AM AFRAID, HOWEVER, THAT THE
CLINTON ADMINISTRATION BELIEVES
THAT AMERICAN LEADERSHIP IS A THING
OF THE PAST. THEY SEEM TO BELIEVE
THAT THE INTERESTS AND LEADERSHIP
OF THE UNITED STATES IS LESS**

**IMPORTANT THAN THE INTERESTS AND
LEADERSHIP OF THE UNITED NATIONS.**

**NOW, BOUTROS BOUTROS GHALI
MAY BE A NICE MAN, BUT THE LAST
TIME I CHECKED, NO ONE IN THE UNITED
STATES ELECTED HIM TO RUN OUR
FOREIGN POLICY.**

**IN BOSNIA, KOREA, AND MANY
PLACES ACROSS THE GLOBE, IT'S TIME
FOR THE CLINTON ADMINISTRATION TO**

**UNDERSTAND THAT THERE IS A
DESPERATE NEED FOR AMERICAN
LEADERSHIP. WE ARE NOT JUST
ANOTHER CO-EQUAL MEMBER OF NATO--
WE ARE THE WORLD'S ONLY REMAINING
SUPERPOWER.**

**I KNOW THAT DEFENSE IS VERY
IMPORTANT TO SOUTHERN STATES, AND
THE DEPARTMENT OF DEFENSE WAS
NEVER MEANT TO BE A JOBS PROGRAM-**

**BUT THERE IS A DIFFERENCE BETWEEN
CUTTING THE BUDGET, AND GUTTING
THE BUDGET--WHICH IS PRECISELY WHAT
PRESIDENT CLINTON HAS DONE.**

**AND I JUST HAPPEN TO BELIEVE
THAT WHEN IT COMES TO DEFENSE, I
WOULD RATHER ERR ON THE SIDE OF
SPENDING A LITTLE TOO MUCH MONEY,
THAN NOT ENOUGH MONEY.**

~~THEN NOT ENOUGH MONEY.~~

NOW DON'T GET ME WRONG. I'VE
NEVER CLAIMED THAT REPUBLICANS ARE
PERFECT. WE'VE MADE SOME MISTAKES
IN THE PAST. AND WE NEED TO DO A
BETTER JOB AT OPENING OUR PARTY'S
DOORS TO ALL AMERICANS--AS TONY
BROWN DISCUSSED WITH YOU THIS
MORNING.

BUT I DO BELIEVE WE ARE THE

**PARTY OF IDEAS. WE ARE THE PARTY
OF LESS TAXES, LESS SPENDING, LESS
GOVERNMENT, AND A STRONG AMERICA.**

**AND IF WE LET AMERICANS ^{KNOW} THAT
THERE IS A DIFFERENCE...THAT IT DOES
MATTER WHICH PARTY IS IN CHARGE ON
CAPITOL HILL, THEN I BELIEVE WE WILL
TAKE ADVANTAGE OF THE OPPORTUNITY
1994 PRESENTS...IN THE SENATE, THINGS
JUST KEEP LOOKING BETTER...WITH**

**SENATOR MITCHELL'S RETIREMENT, WE
HAVE A CHANCE FOR THE MAINE SEAT,
AND SENATOR BOREN'S DEPARTURE
GIVES US A REAL SHOT AT THE
OKLAHOMA SEAT.**

**NEWT GINGRICH AND I ARE TIRED
OF BEING IN THE MINORITY. HOW MANY
PEOPLE HERE ARE UNDER 40? WELL, THE
FACT IS THAT YOU HAVE NEVER BEEN
ALIVE WHEN THERE HAS BEEN A**

**REPUBLICAN SPEAKER OF THE HOUSE--
THE DEMOCRATS HAVE BEEN IN
CONTROL SINCE FOR NEARLY 40
STRAIGHT YEARS...AND THEY'VE
CONTROLLED THE SENATE FOR 32 OF
THOSE 40 YEARS.**

**SO TELL YOUR FRIENDS AND
NEIGHBORS, THAT IF THEY ARE UPSET
WITH THE WAY CONGRESS WORKS, THEN
THEY CAN CHANGE THAT BY VOTING**

**REPUBLICAN. GIVE US CONTROL OF THE
HOUSE AND SENATE FOR TWO YEARS--
AND IF YOU DON'T LIKE WHAT WE'VE
DONE, THEN YOU CAN THROW US OUT
AGAIN.**

**I HAVE A FEELING, HOWEVER, THAT
THE AMERICAN PUBLIC WILL LIKE THE
REPUBLICAN AGENDA...THEY WILL LIKE
WHAT WE HAVE TO OFFER.**

AND ONCE WE GET PAST 1994--AND

**ONLY WHEN WE GET PAST 1994--THEN
WE CAN LOOK AHEAD TO 1996**

**THERE WILL BE AN ELECTION IN
1996, AND LOOKING DOWN YOUR
AGENDA, I SEE A LOT OF NAMES OF
FOLKS WHO MIGHT BE INTERESTED.**

**THE ONLY REASON I'M HERE IS
BECAUSE YOU CAN GET A REALLY GREAT
CONNECTION FROM THE ATLANTA
AIRPORT TO NEW HAMPSHIRE.**

1996 WILL ALSO BE A BIG YEAR
HERE IN ATLANTA AND DOWN SOUTH
FOR ANOTHER REASON--THE SUMMER
OLYMPICS. AND JUST AS I AM
CONFIDENT THAT AMERICANS WILL
BRING HOME THE GOLD MEDALS IN 1996,
I AM CONFIDENT THAT REPUBLICANS
ACROSS THE SOUTH WILL BRING HOME
GOLD MEDALS IN 1994.

MEMORANDUM

TO: SENATOR DOLE

FR: GREG SCHNACKE

DA: APRIL 28, 1994

RE: SIDNEY LANIER BRIDGE - BRUNSWICK, GEORGIA

THIS IS AN OLD DRAWBRIDGE BUILT IN THE 1950'S THAT IS CONSIDERED A HAZARD TO NAVIGATION IN THE BRUNSWICK AREA. IT SPANS A RIVER ON THE INLAND PORTION OF THE BRUNSWICK AREA.

COVERDELL'S PEOPLE HAVE BEEN TRYING TO GET THE BRIDGE REPLACED UNDER THE COAST GUARD'S "TRUMAN-HOBBS" PROGRAM TO REPLACE HAZARDS TO NAVIGATION. THEY HAD RECEIVED SEVERAL MILLION DOLLARS OVER THE LAST THREE YEARS TO DO DESIGN WORK AND GRADING WORK LEADING UP TO THE STRUCTURE. THIS IS A \$100 MILLION-PLUS PROJECT.

CONGRESSMAN BOB CARR GAVE THEM LAST YEAR'S \$6 MILLION APPROPRIATION WITH THE UNDERSTANDING IT WOULD BE THE LAST YEAR THEY WOULD REQUEST IT UNDER TRUMAN-HOBBS BECAUSE HE FELT THERE WAS MONEY UNDER THE HIGHWAY PROGRAM FOR BRIDGE REPLACEMENT. UNFORTUNATELY FHWA HAS A BRIDGE RATING SYSTEM THAT RATES BRIDGE DEFICIENCY AS IT RELATES TO CARRYING PASSENGER TRAFFIC -- SOMETHING THAT IS NOT A PROBLEM WITH THIS BRIDGE -- AND HAS NOTHING TO DO WITH BRIDGE PROBLEMS AS THEY RELATE TO NAVIGATIONAL HAZARDS.

NEEDLESS TO SAY, THEY ARE STUCK.

April 28, 1994

MEMORANDUM TO SENATOR DOLE

FROM: SUZANNE HELLMANN

RE: GEORGIA POLITICAL BRIEFING

REP. JACK KINGSTON - 1ST CONGRESSIONAL DISTRICT

Those attending the reception and luncheon for Rep. Kingston are mainly business leaders and members of the Chamber of Commerce from McIntosh, Glynn and Camden Counties along the shoreline.

The first district covers all of Georgia's Atlantic coast and goes about 100 miles inland. Democrats held this seat from Reconstruction to 1992 when Kingston won. However, it is a very conservative district. The Almanac of American Politics gives three reasons why Kingston won: 1) the moderate Democrat Rep. Lindsay Thomas retired; 2) redistricting removed Savannah's black population; and, 3) Kingston has been in the state legislature from Savannah since 1985 making him a strong candidate.

Rep. Kingston sits on the Agriculture and Merchant Marine Committees. At this time he faces no opposition from either party.

Besides the obvious issues of crime, health care, economy and trade, the following are also of concern to Rep. Kingston and those in the district and around the State:

- o Funding for the Sidney Lanier Bridge -- the bridge is quite old and in need of repairs. A ship hit it and 10 - 12 people were killed. Also, during times of emergency, such as hurricanes, the residents of Jekyll Island need a safe way to exit the island.
- o Possible base closures (they have 8-9 installations)
- o Kingston hopes to involve GA Southern University in developing agriculture-related businesses and increase the export of Georgia farm products
- o Other than agriculture, the largest employers are tourism, federal government, frozen seafood companies and timber related businesses
- o In '92, Georgia lost six House incumbents to retirement and election upsets. The ranking GA member, Rep. Roy Rowland (D), recently announced his retirement

- o Georgia has the largest number of Republican candidates qualifying for office than ever before
- o Redistricting of CD-11 -- A panel of three judges ruled on 4/20 that they would not delay the qualifying period for the district (4/25-29). However, they did warn that the lawsuit challenging its constitutionality has a "likelihood" of winning. The trial date is set for 7/18, one day before the 7/19 primary, and will address the "merits" of the lawsuit. The plaintiffs of the suit claim that the 11th CD is an example of "racial gerrymandering."
- o AG Mike Bowers, switched from Democrat to Republican on 4/5. A letter from you was sent congratulating him (see enclosed).
- o 1996 Olympics

GUBERNATORIAL RACE

Filing deadline: April 29
Primary: July 19
Incumbent: Zell Miller (D)

There are four potential Republican candidates:

Guy Millner, Businessman
John Knox, Ex-Waycross Mayor
Paul Heard, Ex-State Rep.
Nimrod "Mac" McNair, Col. USAF-Ret.

There is also the possibility that Democrat State Rep. Charles "Judy" Poag will run against Governor Miller in a primary.

In a head-to-head poll conducted 1/15-19 for the campaign of Guy Millner (R), Miller received 47%, Millner (R) received 29% and the undecideds were at 25%. The Miller (D) re-elect was as follows:

Deserves re-election	31%
Someone else	57%
Don't know	25%

Republicans in the state have complained that Gov. Miller stole the Republican agenda during the last session of the General Assembly -- tax cuts, crime and welfare. He produced a \$100 million tax cut, some of the toughest crime legislation in that nation (two-strikes-you're-out bill), and one of the biggest education budgets in state history.

SOUTHERN REPUBLICAN LEADERSHIP CONFERENCE

The purpose of this conference is to network, educate and train Republicans throughout the southern region. Thirteen southern states are participating - they are:

Oklahoma, Texas, Arkansas, Mississippi, Louisiana, Georgia, Florida, Alabama, North and South Carolina, Tennessee, Kentucky, and Virginia

Those attending include the State Party Chair, the Executive Director of the State Party, the two National Committeemen and women, and other elected officials.

Additional speakers at the conference include:

Governor Carroll Campbell - Fri. Opening Session
Tony Brown - Fri. Opening Session
Chairman Haley Barbour - Sat. 8:15 AM
Dr. Louis Sullivan - intros Jack Kemp Sat. AM Session
Jack Kemp - Sat. AM Session
Sen. Paul Coverdell - Sat. AM session
Lamar Alexander - Sat. AM session
Sen. Phil Gramm - Sat. Lunch
Rep. Newt Gingrich - Sat. Banquet

Sen. Dole from Oscar Persons
April 29 Atlanta
known expected attendees

Hosts { Oscar Persons (Virginia)
Alston's Bird Deloitte & Touche
(Chair Coverdell '92 Campaign)
Johnny Isakson (Dineen)
Northside Realty

Sen. Paul Coverdell (will introduce you)

Rep. John Linder

Rep. Mac Collins

(Gingrich out of town)

Mark Mattingly

Alec Poitavet (Dineen)
National Committeeman; Chairman of the
So. Republ. Lead. Conf., past party chair,
owns chemical company in South Ga.
influential and a confidant

Billy Lovett (Kay)
Party Chairman

Mike Bowers - Attorney General - switched to
GOP a couple of weeks ago. will be a
major player, friend of mine -

Candidates for Governor:

Paul Heard

John Knox

Mac McNair

Guy Millner. (Chairman
Norrell Corp. - temp. svs.
- my bet)

State Sen. Skin Edge (Republican Leader)
(Newman)

State Rep. Willow Smith (Brunswick)

Mitch Skandarakis - Fulton County
(Atlanta) Commission Chairman.
upset victory over ML King III.
(Son of Dr. John Skandarakis
who helped you in '88.) Friend
of mine

Bick Byrne - Cobb Commission Chair
(Cobb is strong GOP county and
Georgia Club is in Cobb)

John Stuckey (Sandy)
past Party Chairman.
Lawyer. confidant

John Treasley
Publ. Aff. for BFI (waste management)
GOP strategist and confidant

Jeanne First. active in past
in Finance. was Nixon's GA.
Finance chair in '68. Eagle.

Carl Knobloch (Emily)
Production Operations (oil)
Wealthy, financially active for
GOP. was John Connally's GA.
Finance chair. (my neighbor)

Robert McCallum
my law partner. Financially active
for GOP. Rhodes Scholar

Whit Ayres. Coverdell's (and
Millener's) pollster

Dwight Mathews, Partner in
charge of Audits, Deloitte &
Touche Atlanta (Virginia works
under him)

Bill Gaston - former Gold Kist
chair - your GA.
Finance chair in 88

Paul Brower - Gold Kist public
affairs
client

Joey Loudermilk -
Atlas - big Columbus
GA. insur company - client

Steve Bustee
Electra Ventures, LTD.

LARRY Thompson - former U.S. Atty. (GOP)
Kings & Spalding

Randolph Thresher (Maryland)
was Nixon's IRS Director
so there's Asbill & Brennan

Roger F. Kahn
Empire Distributors
(1900s)

Joyce - Isakson's secretary - is handling
name tags

JOE STRICKLIN
Stricklin & Co.
Friend of John Wyle

Rogers Wade (Marsia)
Lobbyist -

Wilson Rogers
Modern Fibers, Inc.
Alton Cadewhead
"

THE FOLLOWING IS INFORMATION ON EACH OF THE THIRTEEN STATES PARTICIPATING IN THE SOUTHERN LEADERSHIP CONFERENCE. YOU WILL FIND A LIST OF THE CANDIDATES RUNNING FOR EITHER U.S. SENATE AND/OR GOVERNOR, THE CHAIRMAN OF THE PARTY, THE NATIONAL COMMITTEEMEN AND WOMEN, THE NAME OF THE E.D. OF THE STATE PARTY AND A LIST OF DFP PEOPLE.

THEY ARE IN ALPHABETICAL ORDER.

GUBERNATORIAL RACES - 1994

ALABAMA

Filing date: April 8

Primary date: June 7

Incumbent: Jim Folsom (D)

FILED GOP CANDIDATE	OCCUPATION	ISSUES
Ann Bedsole	State Sen. (first woman ever elected to AL state sen)	
Winton Blount, III	Contractor	
Don Champion		
Fob James	Ex. Dem. Gov.	
Mickey Kirkland	Montgomery Minister	
Robin Swift	Ex-Hunt Fin. Dir.	

FILED DEM CANDIDATE	OCCUPATION	ISSUES
Jim Folsom, Jr.	Incumbent	
Paul Hubbert	AL Educ. Assn. Pres; '90 Cand.	
Harry Lyon		
Ms. Frank Roth Stewart		

ALABAMA

J. Elbert Peters State Chairman

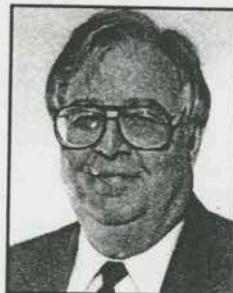

Present

State Chairman, Alabama Republican Executive Committee -
elected June 27, 1972
Chairman, Statewide Health Coordinating Council, 1989 -

Previous

Huntsville City Chairman, 1968 - 1970
Madison County Republican Party Chairman, 1970 - 1974
Alabama Republican Party Vice Chairman, 1973 - 1975
Alabama Republican Party Senior Vice Chairman, 1987 - 1992
Founder, Madison County Republican Men's Club, 1985

RNC Activity

Alternate Delegate, Republican National Convention, 1968

Personal

Spouse: Melba
Children: Two
Education: B.S., Electrical Engineering, Auburn University

1701 Jeannette Circle, N.W.
Huntsville, AL 35816

(205) 961-4722 (o)
(205) 859-3186 (h/fax - call first)

ALABAMA

Perry O. Hooper National Committeeman



Present

National Committeeman, Alabama - elected August 22, 1972
Practicing attorney, retired Circuit Judge

Previous

Chairman, Alabama Second Congressional District, 1958 - 1962
Secretary, Alabama Republican Party, 1962 - 1966
Probate Judge, Montgomery County, 1964 - 1974
Candidate, U.S. Senate, 1968
Elected Circuit Judge, 1974 - 1983
Presiding Circuit Judge, 1978 - 1983
Past President, Alabama Probate Judges Association

RNC Activity

Delegate, Republican National Convention, 1960, 1968, 1972, 1984
Member, RNC Rules Committee, 1976 -
Chairman, RNC Rules Committee, 1976 - 1980
Member, Committee on Arrangements, Republican National Convention, 1980
Member, Committee on Rules, Republican National Convention, 1984, 1992
Member, RNC Committee on Contests, 1984, 1988
Member, RNC Executive Council

Personal

Spouse: Marilyn
Children: Four
Education: B.S. and LL.B., University of Alabama

(cont.)

ALABAMA

Martha McBryde Foy National Committeewoman



Present

National Committeewoman, Alabama - elected August 18, 1992
Public Relations Chairman, NFRW - District IV
National Leadership Council of Republican Exchange Satellite
Network

Previous

Founder, Coffee County Republican Women, 1979
State Medical Auxiliary Regional Vice President, 1979 - 1980
State Medical Auxiliary Legislative Chairman, 1983 - 1984
Secretary, Alabama Federation of Republican Women, 1985 -
1986
President, Alabama Federation of Republican Women, 1987 -
1991

RNC Activity

Alternate Delegate, Republican National Convention, 1984,
1988

Personal

Spouse: Robert
Children: Three
Education: Hollins College; B.S., University of Alabama

305 Blumberg Avenue
Dothan, AL 36303

(205) 671-1613 (h/fax - call first)

ALABAMA

Executive Director:
DFP:

Mike Burton
Keith Heard, Reg. Dir.
Ann Bedsole
Spencer Bachus
Ron Ritchie
Jon Coley
Janice George
Caprice Wade

ARKANSAS - Gov. RACE

Filing date: March 29
(Incumbents filed by May 1)
Primary date: May 24 (primary)
June 14 (run-off)

Incumbent: Jim Guy Tucker (D)

FILED GOP CANDIDATE	OCCUPATION	ISSUES
Bill Jones		
Steve Luelf		
Sheffield Nelson	'90 Gov. nominee	

FILED DEM CANDIDATE	OCCUPATION	ISSUES
Jim Guy Tucker	Incumbent	

ARKANSAS

Asa Hutchinson Chairman



Present

Chairman, Arkansas Republican Party, elected -
December 12, 1992
Partner, Karr, Hutchinson and Stubblefield, Attorneys at Law

Previous

United States Attorney, 1982 - 1985
Republican nominee for United States Senate, 1986
Republican nominee for Attorney General, 1990
Co-Chairman, Arkansas Republican Party, 1990 - 1992
Appointed State Election Commission & State Election Law
Revision Commission, 1992
Member, Arkansas Bar Association, 1975 -
Member, National Association of Former U.S. Attorneys, 1992

RNC Activity

Member, RNC Rules Committee, 1993 -

Personal

Spouse: Susan
Children: Four
Education: B.S., Bob Jones University;
J.D., University of Arkansas

602 Garrison Avenue, Suite 505
Fort Smith, AR 72901

(501) 782-4028 (o)
(501) 782-6410 (f)

ARKANSAS

Sheffield Nelson National Committeeman



Present

National Committeeman, Arkansas - elected June 27, 1992
Member, Republican Party of Arkansas Tusk Club, 1989 -
Member, Arkansas Republican Executive Committee, 1990 -
Of Counsel, Jack, Lyon and Jones, 1991 -

Previous

Co-Chairman, Arkansas State Republican Party, 1990 - 1992
Republican nominee for Governor, 1990
Vice Chairman / Chairman Arkansas Industrial Development
Commission, 1986 - 1988
Director, Little Rock Branch of Federal Reserve Bank of
St. Louis, 1980 - 1984
Member, Arkansas Board of Higher Education, 1984 - 1986

RNC Activity

Member, Committee on Call, Republican National Convention,
1992

Personal

Spouse: Mary Lynn
Children: Two
Education: B.A., University of Central Arkansas;
J.D., University of Arkansas

3400 TCBY Tower
425 West Capitol
Little Rock, AR 72201

(501) 375-1122 (o)
(501) 375-1027 (f)
(501) 664-3873 (h)

ARKANSAS

Mildred Homan National Committeewoman



Present

National Committeewoman, Arkansas - elected
August 18, 1992

Previous

Appointed, Lisle, Illinois Zoning Board of Appeals, 1967 - 1978
Republican County Secretary, 1982 - 1984
County Chairman, 1984 - 1988
Arkansas Republican County Chairman of the Year, 1986 -
1988
Chairman, Arkansas County Chairman's Association, 1986 -
1992
Member, State Republican Executive Committee, 1986 - 1992
Candidate, Arkansas State Legislature, 1990
First Vice Chairman, Arkansas State Party, 1990 - 1992
President, Arkansas Women Marines Association, 1980, 1984,
1988, 1994
Member, Arkansas Federation of Republican Women
Retired School Teacher

RNC Activity

Delegate, Republican National Convention, 1988, 1992

Personal

Spouse: Richard
Children: Four
Education: B.A., Valparaiso University;
M.A., University of Illinois

Route 3, Box 225AA
Mountain Home, AR 72653

(501) 491-5305 (h/f - call first)

ARKANSAS

State GOP E. D.
DFP:

Marty Ryall
Joe Yates
Emily Booker, Reg. Dir.
Candy Russell

FLORIDA - SENATE RACE

Filing date: May 13
Primary date: Sept. 8
Incumbent: Connie Mack (R)

POSSIBLE DEM CANDS.	OCCUPATION	ISSUES
Simor Ferro	Ex-FL Dem. Chair	
Hugh Rodham	Brother to First Lady Hillary; Atty	

FLORIDA - Gov. RALE

Filing date: May 13
 Primary date: Sept. 8 (primary)
 Oct. 4 (run-off)

Incumbent: Lawton Chiles (D)

GOP CANDIDATE	OCCUPATION	ISSUES
Jeb Bush	Son of Pres. Bush; businessman	Announced; School choice
Ken Conner	pro-life activist	Formed comm.
Ander Crenshaw	State Sen. Pres.	
Tom Gallagher	Insurance Commiss.	Opposes \$1 bil. cap on hurrican ins. Net worth \$1.1 mil
Jim Smith	Sec. of State	Net worth \$10 mil.;

IND CANDIDATE	OCCUPATION	ISSUES
Bill Frederick	Frmr. Orlando Mayor	
Jack Gargan	Founder - "Throw the Hyprocritical Rascals Out"	Announced; Pro term limits

FLORIDA

Tom Slade Chairman



Present

Chairman, Republican Party of Florida, elected -
January 23, 1993
President, Dozier and Gay Paint Company, 1980 -

Previous

Florida House of Representatives, 1962
Florida State Senate, 1966
Minority Whip, Florida State Senate, 1967 - 1968
Republican Nominee, State Treasurer/Insurance Commis-
sioner, 1970
Northeast Campaign Manager, Martinez for Governor, 1986
Northeast Florida Manager, Victory '88
Northeast Florida Manager, Martinez for Governor, 1990
Member, Tax and Budget Reform Commission, 1990
Past Chairman, Committee of 100
Past President, Florida L.P. Gas Association
Board Member, Jacksonville Chamber of Commerce
Chairman, Florida Victory '92

Personal

Children: Four
Education: Emory at Oxford; Southern Technical Institute

2199 Astor Street, #107
Orange Park, FL 32073

(904) 264-5287 (Orange Park home)
(904) 942-2702 (Tallahassee home)
(904) 222-7920 (GOP)
(904) 681-0184 (f)

FLORIDA

Chester Clem National Committeeman



Present

National Committeeman, Florida, elected - January 13, 1990
Attorney at Law, 1963 -

Previous

Judge, Small Claims Court, Indian River County, 1962 - 1971
Assistant State Attorney, 1971 - 1972
Member, Florida House of Representatives, 1972 - 1976
Republican Caucus Leader, Florida House of Representatives,
1974 - 1976
County Chairman, Election Committee for President Nixon
County Chairman, Election Committee for President Ford
Indian River County State Committeeman, 1976 -
Chairman, Indian River Republican Executive Committee,
1981 - 1984
10th Congressional District Vice Chairman, 1984 - 1988
Vice Chairman, Florida Republican Party, 1984 - 1986, 1988 -
1990
Chairman, Platform Committee, Florida Republican Party,
1980 - 1992

RNC Activity

Delegate, Republican National Convention, 1976, 1984, 1988,
1992
Member, Council of Legal Advisors, Republican National
Convention, 1985 - 1990
Member, Site Selection Committee, Republican National
Convention, 1992
Member, Committee on Call, Republican National Convention,
1992

(cont.)

FLORIDA

Maryanne Morse National Committeewoman



Present

National Committeewoman, Florida, elected -
August 16, 1988
Clerk of the Circuit Court, Seminole County, 1989 -

Previous

President, Seminole Young Republicans, 1974 - 1975
Vice Chairman, Seminole County GOP Executive Committee,
1974 - 1980
Chairman, Seminole County GOP Executive Committee, 1980
Precinct Committeewoman, 1974 - 1982
Co-Chairman, Florida Young Republicans, 1975 - 1977
Seminole County State Committeewoman, 1979 - 1988
Secretary, Republican Party of Florida, 1980 - 1988
General Chairman, "Presidency II", Florida GOP Convention,
1987
President, Greater Seminole Chamber of Commerce
Member, East Central Florida Regional Planning Council
Project Review Committee
Member, Citizens Advisory Committee, Seminole Expressway
Authority

RNC Activity

Alternate Delegate, Republican National Convention, 1976
Delegate, Republican National Convention, 1988, 1992
Member, RNC Rules Committee, 1990 - ; Recorder, 1993 -
Member, RNC Budget Committee, 1993 -

(cont.)

FLORIDA

State GOP E.D.
DFP:

Ellen Darden
Tillie Fowler
Pat Hucker
Rocky Pennington, Reg. Dir.
Scott McPherson
Laura Rowell
Kristin Howell
Tim Keegan
Karen Powell
Michell Rubin

GEORGIA - GOV. RACE

Filing date: April 29
Primary date: July 19 (primary)
Sept. 6 (run-off)

Incumbent: Zell Miller (D)

GOP CANDIDATE	OCCUPATION	ISSUES
Paul Heard	Ex-house min. ldr	Announced
Billy Lovett	Chairman - GA GOP	Rumor is he won't run.
John Knox	Ex-Waycross Mayor; '92 Senate cand.	Announced
Nimrod "Mac" McNair	Col. USAF-Ret.	
Guy Milner	Pres. of Norell	Lots of money

DEM. CANDIDATE	OCCUPATION	ISSUES
Charles "Judy" Poag	State Rep.	Announced.

GEORGIA

Alec Poitevint National Committeeman



Present

National Committeeman, elected - May 20, 1989
Chairman and President, Southeastern Minerals, Inc.
Chairman-Elect, American Feed Industry Association
Board Member, International Republican Institute

Previous

Chairman, Georgia Republican Party, 1989 - 1993
Chairman, Decatur County Republican Party, 1975 - 1977
Vice Chairman, Georgia Republican Party, 1977 - 1979
Chairman, Second Congressional District, Georgia GOP,
1981 - 1983
National Co-Chairman, Agribusiness for Bush, 1992
Chairman, Purchasing Council, American Feed Industry
Association (AFIA)
Chairman, AFIA Congressional Action Committee
Chairman of the Board, National Feed Industry Association
Chairman, Georgia Victory '92

RNC Activity

Delegate, Republican National Convention, 1984, 1988, 1992
Treasurer, Committee on Arrangements, Republican National
Convention, 1992
Member, RNC Budget Committee, 1992 -
Member, RNC Advisory Council on Natural Resources
Subcommittee on Agriculture, 1979 - 1981

(cont.)

GEORGIA

Dot Burns National Committeewoman



Present

National Committeewoman, Georgia, elected -
August 18, 1992
Political Director, U.S. Senator Paul Coverdell
Republican State Executive Committee

Previous

Second Vice Chairwoman State Republican Party
Ninth District Chairperson
Member, Georgia Foundation
Victory '88 Committee
Volunteer of the Year, 1987
Chair, State Presidential Inauguration, 1984
National Platform Committee, 1984
Member, 9th District Steering Committee, Reagan for President,
1980
Member, 9th District Steering Committee, Reagan - Bush, 1984
Hall County Chairwoman, Mack Mattingly for U.S. Senate
Hall County Chairwoman, Bob Bell for Governor
Statewide County Coordinator, Johnny Isakson for Governor
Statewide County Coordinator, Paul Coverdell for U.S. Senate
Hall County Election Board

RNC Activity

Member, RNC Rules Committee, 1993 -

Personal

Spouse: Jimmy
Children: Four
Education: Florida State University

(cont.)

GEORGIA

Billy Lovett Chairman



Present

Chairman, Georgia Republican Party, elected - May 15, 1993
President, Lovett Associates

Previous

Chairman, Task Force on Statewide Candidate Recruitment,
1991 - 1992
Member, Georgia Public Service Commission, 1979 - 1991
Chairman, Laurens County Board of Commissioners, 1977 -
1979

Personal

Spouse: Kay Shirley
Children: Two
Education: Georgia State University,
Abraham Baldwin Agricultural College

Post Office Box 52181
Atlanta, GA 30355

(404) 261-2221 (h)
(404) 261-1703 (f)
(404) 642-5698 (o - answering service)

GEORGIA

State GOP E.D.
DFP:

Don Bolia
Johnny Isakson
Billy Lovett
Oscar Persons
John Stuckey
Skin Edge
Paul Brower
William Smith

KENTUCKY 1995 - Gov. RALE

Incumbent: Open

GOP CANDIDATE	OCCUPATION	ISSUES
Larry Forgy	Atty, '91 Gov. cand	
John Rogers	State Sen. Pres.	DFP Chairman
DEM CANDIDATE	OCCUPATION	ISSUES
Jerry Abramson	Louisville Mayor	May run for Sen. '96
Bob Babbage	Sec. of State	
Martha Layne Collins	Ex. Gov.	
Paul Patton	LG	Will run
Wallace Wilkinson	Ex-Gov.	
Joe Wright	Ex-Sen. Maj. Leader	

KENTUCKY

Robert E. (Bob) Gable Chairman



Present

Chairman, Republican Party of Kentucky, elected -
November 8, 1986
Chairman of the Board, The Stearns Company
National Leadership Council of the Republican Exchange
Satellite Network

Previous

Vice President and Director, Kentucky Chamber of Commerce
Coordinator, Howard Baker Campaign for U.S. Senate, 1964,
1966
Director, Lexington Chamber of Commerce
Kentucky Commissioner of Parks, 1967 - 1970
Southeastern Regional Advisory Board, National Park Service,
1973 - 1978
Candidate, U.S. Senate, 1972
Kentucky Finance Chairman, 1974, 1986
Republican nominee for Governor, 1975
Kentucky Finance Chairman, Baker for President, 1980
Kentucky Finance Chairman, Reagan - Bush, 1984

RNC Activity

Member, RNC Finance Committee, 1972 - 1975
Delegate, Republican National Convention, 1976, 1988
Member, RNC Budget Committee, 1988 - 1992
Member, Committee on Call, Republican National Convention,
1988, 1992
Chairman, RNC Southern State Chairman's Association, 1991 -

(cont.)

KENTUCKY

Robert (Mike) Duncan
National Committeeman



Present

National Committeeman, Kentucky, elected - August 18, 1992
Chairman, Alice Lloyd College
Chairman and CEO, Community Holding Company
Partner, Kirk Insurance Agency

Previous

Chairman, Kentucky College Republicans, 1970 - 1971
College Republican Director, Region III, 1971 - 1972
Chairman, Young Kentuckians for Nixon, 1972
Chairman, Kentucky Young Republicans, 1975 - 1976
Martin County Chairman, 1976 - 1980
7th Congressional District Chairman for Reagan, 1980
Member, Kentucky State Central Committee, 1971 - 1972,
1974 - 1982, 1992
Morehead State University Board of Regents, 1981 - 1986
(Chairman, 1985 - 1986)
Kentucky Financial Institutions Board, 1984 - 1987
Director, Federal Reserve Bank, Cincinnati Branch, 1987 - 1989
Assistant Director, Office of Public Liaison, The White House,
1989 - 1990

RNC Activity

Delegate, Republican National Convention, 1972, 1976, 1992
Alternate Delegate, Republican National Convention, 1980
Member, Committee on Rules, Republican National
Convention, 1976
Member, Committee on Credentials, 1992
Member, RNC Rules Committee, 1993 -

(cont.)

KENTUCKY

Nelda L. Barton-Collings
National Committeewoman



Present

National Committeewoman, Kentucky, elected - August 7, 1968
Secretary, Republican National Committee, 1993 -
Owner / Officer, health care facilities, pharmacy, newspapers,
banks & rental properties

Previous

Chairman, Kentucky Chamber of Commerce, 1990 - 1991
Member, SBA National Advisory Council, 1990 - 1992
Member, Rural America Council, 1990 - 1992; Federal Council
on Aging, 1982 - 1987
Kentucky Republican Woman of the Year Award, 1968
Delegate, White House Conference on Aging, 1981
Kentucky Young Republican Distinguished Service Award, 1987

RNC Activity

Member, RNC Rules Committee, 1969 - 1988, Co-Chairman,
1985 - 1988
Member, Committee on Arrangements, Republican National
Convention, 1972, 1992
Delegate, Republican National Convention, 1976, 1988
Presidential Elector, 1992
Member, Committee on Resolutions, Republican National
Convention, 1988
Vice Chairman, Southern Region, 1984 - 1993
Member, Site Selection Committee, Republican National
Convention, 1984
Member, RNC Executive Committee, 1976 - 1980, Executive
Council, 1984 -
Charter Board Director, NRHA, 1983 - 1986, Secretary/
Treasurer, 1984 - 1986 (cont.)

KENTUCKY

State GOP E.D.
DFP:

Terry Carmack
Mr. Owsley Brown
Greg Beuerman, E.C.
Martha Belchic

LOUISIANA

Dud Lastrapes Chairman



Present

Chairman, Republican Party of Louisiana, elected - November 14, 1992
Member, Policy Advisory Committee, Minerals Management
Rotary Club
Founding Member, Acadiana Right to Life Committee
Dud Lastrapes Enterprises

Previous

Parish Chairman, 1980 - 1988
Member, State Central Committee, 1976 - 1988
Lafayette Parish School Board, 1972 - 1980
Mayor, City of Lafayette, 1980 - 1992
Former Member of the Board, National League of Cities

Personal

Children: Two; four grandchildren
Education: University of Southwestern Louisiana

416 Doucet Road, No. 5-E
Lafayette, LA 70504

(318) 234-2265 (o)
(318) 234-2613 (f)

LOUISIANA

Roy Brun National Committeeman



Present

National Committeeman, Louisiana, elected - November 14,
1992
Member, Louisiana House of Representatives, 1987 -
Member, Caddo Parish Board of Election Supervisors, 1980 -
Member, Caddo Parish Republican Executive Committee,
1976 -
Member, Republican State Central Committee, 1979 -

Previous

4th Congressional District Chairman, Reagan for President,
1976, 1980, 1984
State Chairman, Louisiana Young Republican Federation,
1978 - 1980
Chairman, Caddo Parish Republican Executive Committee,
1979 - 1987
Secretary, Louisiana Republican Party, 1979 - 1983
Treen for Governor, 1979
Presidential Elector, 1984
Co-Chairman, Northwest Louisiana for Bush, 1988

RNC Activity

Delegate, Republican National Convention, 1976, 1980, 1984
Member, Committee on Rules, Republican National
Convention, 1976, 1984
Member, Platform Committee, Republican National Convention,
1980
Member, National Republican Legislators' Association
Member, RNC Rules Committee, 1993 -

(cont.)

LOUISIANA

Marilyn Thayer National Committeewoman



Present

National Committeewoman, Louisiana, elected - November 14,
1992
Board of Directors, National Federation of Republican Women,
1978 -
National Membership Chairman, NFRW

Previous

Unit Club President, 1975 - 1979
Republican Parish Executive Committee, 1979 - 1987
White House Fellowships, 1981 - 1984
President, Louisiana Federation of Republican Women, 1987 -
1991
Executive Committee Member at Large, NFRW, 1989 - 1991
Republican State Central Committee, 1992

RNC Activity

Delegate, Republican National Convention, 1976, 1980, 1984,
1988, 1992
Platform Committee, 1980, 1984, 1988
Member, Executive Committee of the Platform, 1984, 1988

Personal

Spouse: Stuart
Children: Two
Education: Fellow, Institute of Politics, Loyola University;
American Institute of Banking, Boston

(cont.)

LOUISIANA

State GOP E.D.
DFP:

Jim Owens
Quentin Dastugue
John Henkel

MISSISSIPPI - SEN. RACE

Filing date: April 8

Primary: June 7

Incumbent: Trent Lott (R)

FILED DEM CANDIDATE	OCCUPATION	ISSUES
Hiram Eastland		
Ken Harper	Ex-State Sen.; ran for LG	Probably would be front runner
Jane W. (Bootie) Hunt		
Shawn O'Hara		
Jorja Turnipseed	MS State Univ. Prof	(woman); Advocate for disabled kids

FILED GOP CANDIDATE	OCCUPATION	ISSUES
Jimmy Bourland		
Richard O'Hara		
Trent Lott	Incumbent	

MISSISSIPPI

Billy R. Powell Chairman



Present

Chairman, Mississippi Republican Party, elected - May 13, 1993
Vice Chairman, Mississippi State Personnel Board, 1992 -
Executive Committee, Mid-Continent Oil and Gas Association,
1992 -
President, Mississippi Independent Producers and Royalty
Owners Association, 1992 -
Treasurer, Mississippians Reaching Out, Inc.
President, Powell Petroleum, Inc.

Previous

Member, Mississippi Republican Executive Committee
Chairman, Rankin County Republican Executive Committee,
1992
Manager, Campaigns for Supervisors, Representatives and
Mississippi Supreme Court Justices
Treasurer, Mississippi Independent Producers and Royalty
Owners Association, 1989 - 1992

RNC Activity

Delegate, Republican National Convention, 1992

Personal

Spouse: Barbara
Children: Three
Education: B.S., Texas A & M University

(cont.)

MISSISSIPPI

Haley Barbour
National Committeeman

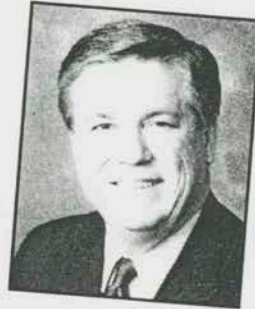

Present

National Committeeman, Mississippi, elected - August 22, 1984
Chairman, Republican National Committee, elected -
January 29, 1993

Previous

Executive Director, Mississippi Republican Party, 1973 - 1976
Executive Director, Southern Association of Republican
Chairmen, 1973 - 1976
Regional Coordinator, John Connally for President, 1979 - 1980
Candidate, U.S. Senate, 1982
Member, Southern Strategy Group, Reagan - Bush, 1984
Special Assistant to the President and Director, Office of
Political Affairs, The White House, 1985 - 1986
Director, Southern Primary Project, 1987 - 1988
Member, Steering Committee, Trent Lott for U.S. Senate, 1988

RNC Activity

Delegate, Republican National Convention, 1984, 1988
Member, Committee on Rules, Republican National
Convention, 1984
Member, RNC Rules Committee, 1984 -

Personal

Spouse: Marsha
Children: Two
Education: B.S. and J.D., University of Mississippi

(cont.)

MISSISSIPPI

Suzanne Case-Rogers
National Committeewoman



Present

National Committeewoman, Mississippi, elected -
August 18, 1992

Previous

Citizens for Cochran
Senate Staff, U.S. Senator Thad Cochran
Executive Assistant to the Chairman, Mississippi Republican
Party
Executive Director, Bush - Quayle primary, 1992
Director of Protocol, Governor Fordice Inaugural

RNC Activity

Delegate at large, Republican National Convention, 1992

Personal

Spouse: Ed Rogers
Children: Four, one grandchild
Education: University of Southern Mississippi

Route 1, Box 5
Leakesville, MS 39451

(601) 394-5559 (h)
(601) 594-5776 (f)

MISSISSIPPI

State GOP E.D.
DFP:

Chris Webster
Berney Imes, Jr.
Louis Wise
Keith Heard, Reg. Dir.
Alton Hall, Jr., E.D.
Suzanne Case
Kathleen Potts

NORTH CAROLINA

R. Jack Hawke Chairman



Present

Chairman, North Carolina Republican Executive Committee,
elected - January 31, 1987
Member, North Carolina Republican Executive Committee

Previous

Campaign Manager, Gardner for Congress
Campaign Manager, Steele for Congress
Campaign Manager, Martin for Governor, 1984
Candidate for Congress, 4th District, 1970, 1972
Administrative Assistant, Congressman Jim Gardner
Deputy Secretary, North Carolina Department of Transportation
Federal Co-Chairman, Coastal Plains Regional Committee
State Goals and Policy Board
Southeast Manpower Development Commission

RNC Activity

Member, Committee on Call, Republican National Convention,
1988, 1992
Delegate, Republican National Convention, 1988

Personal

Spouse: Grace
Children: Five
Education: B.S., Drew University; J.D., Duke University

1410 Hillsborough Street
Post Office Box 12905
Raleigh, NC 27605

(cont.)

NORTH CAROLINA

Jack Laughery National Committeeman



Present

National Committeeman, North Carolina, elected -
August 16, 1988
Member, North Carolina GOP Executive Committee, 1988
Member, Board of Directors, International Republican Institute,
1990 - ; Chairman, Nominating Committee
Chairman, Hardee's Food Systems, Inc.

Previous

Nash County Finance Chairman, Governor Martin, 1984, 1988
Member, Nash County Finance Committee, Senator Jesse
Helms, 1986
Governor's Task Force on Abused Children, 1984, 1986
Governor's State Advisory Budget Committee, 1984 - 1992
Member, Bush Primary Election Committee, 1988
Finance Chairman, North Carolina Victory '88
Member, George Bush Southern Steering Committee, 1988
Delegate, North Carolina GOP Convention, 1988
Member, Presidential Personnel Advisory Committee, 1989
North Carolina State Finance Chairman for Lt. Governor
Gardner, 1991 - 1992
Southeastern U.S. Finance Chairman, Bush - Quayle '92

RNC Activity

Alternate Delegate, Republican National Convention, 1988
Committee on Arrangements and Subcommittee Chairman of
Security, Republican National Convention, 1992
Sergeant at Arms, Republican National Convention, 1992

(cont.)

NORTH CAROLINA

Linda Shaw
National Committeewoman



Present

National Committeewoman, North Carolina, elected -
May 30, 1992
Board of Directors, Greensboro Convention
Board of Trustees, North Carolina Museum of Art

Previous

Secretary, Guilford County GOP, 1973 - 1974
County, District and State Executive GOP Committees - over
29 years
State Co-Chairman, Jim Gardner for Lt. Governor, 1988
State Executive Committee, George Bush for President, 1988
Director, Campaign '92, North Carolina State Party, 1991 - 1992
State Steering Committee, Bush - Quayle, 1992

Personal

Spouse: Bob
Children: Two

Post Office Box 8618
Greensboro, NC 27419

(919) 632-1305 (o/h)
(919) 292-5805 (o-pm)
(919) 899-3815 (f)

NORTH CAROLINA

State GOP E.D.
DFP:

Effie Purnell
Rhoda Billings
Carolyn Bechtel
Bill Dalton, Reg. Dir.
Jerry Blackwelder, E.C.
Bitty Grieser
Scarlet Wellborn
Janet Nickerson
John Rothrock

OKLAHOMA - GOV. RACE

Filing date: July 13
Primary date: Aug. 23 (primary)
Sept. 20 (Run-off)

Incumbent: OPEN (David Walters (D) will retire)

POSSIBLE GOP CAND	OCCUPATION	ISSUES
Bob Anthony	Corp. Commis.	
Mike Fair	State Senator	
Burns Hargis	'90 cand.	
Frank Keating	U.S. Atty.	ex-NRCC E.D., Tom Cole will serve as political dir.
Jerry Kjobyluk	Rep.	
Ron Norick	OK City Mayor	
Vince Orza	'90 Candidate	
Jerry Pierce	State Sen.	
J.C. Watts	Corp. Commis.	

POSSIBLE DEM CAND	OCCUPATION	ISSUES
Glenn English	U.S. Rep. (06)	
Sandy Garrett	Sec/Educ.	
Glen Johnson	Speaker	
Susan Loving	AG	
Jack Mildren	LG	
Wes Watkins	ex-Rep. '90 cand.	May run as Ind.

OKLAHOMA

Clinton Key Chairman



Present

Chairman, Republican State Committee of Oklahoma, elected -
December 16, 1989

Previous

President, Oklahoma Young Republicans
Campaign staff, Nickles for Senate
Organizational Director, Reagan - Bush Re-election, 1984
Field Representative and Office Manager, U.S. Senator
Don Nickles
Campaign Manager, Nickles for Senate, 1986
Oklahoma Executive Director, Bush - Quayle Campaign, 1988

RNC Activity

Member, Committee on Arrangements, Republican National
Convention, 1992

Personal

Spouse: Gayle
Education: B.A., Oklahoma State University

4031 N. Lincoln Boulevard
Oklahoma City, OK 73105

(405) 528-3501 (o)
(405) 521-9531 (f)

OKLAHOMA

Lynn Windel
National Committeeman



Present

National Committeeman, Oklahoma, elected - August 18, 1992
State Budget Committee, Oklahoma Republican Party, 1982 -
Member, Lion's Club
Member, Children's Shelter
Attorney at Law

Previous

Chairman, Vice Chairman, Marshall County Republican Party,
1974 - 1988
Chairman, Carter County Republican Party, 1989 - 1992
State Vice Chairman, Oklahoma Republican Party, 1982 - 1985

Personal

Spouse: Donna
Children: Three
Education: B.A. and J.D., Oklahoma University

Post Office Box 627
Madill, OK 73446

(405) 795-3397 (o)
(405) 795-5072 (f)
(405) 795-3598 (h)

OKLAHOMA

Mary Rumph
National Committeewoman



Present

National Committeewoman, Oklahoma, elected -
August 16, 1992

Previous

Teacher, 1955 - 1958
President, Hospital Auxiliary, 1976 - 1978
Vice Chairman, Pittsburg County Republican Party, 1978 - 1979
Member, Oklahoma Republican Party Finance Committee, 1979
Vice Chairman, Garfield County Republican Party, 1980 - 1984
Chairman, Garfield County Republican Party, 1986 - 1988
Member, Medical Auxiliary, 1984 - 1993
Medical Auxiliary State Historian, 1985
President, Medical Auxiliary, County Section, 1985 - 1986
Member, Oklahoma Republican Party, 1980 - 1984, 1986 - 1988
Member, Oklahoma Republican Executive Committee, 1986 -
1988, 1990

RNC Activity

Member, RNC Rules Committee, 1989 -
Delegate, Republican National Convention, 1984, 1988

Personal

Spouse: Ross
Children: Four
Education: B.A., Rice University

1501 Ramona
Enid, OK 73703

(405) 233-9619 (h)
(405) 237-3846 (f)

114

9/93

OKLAHOMA

State GOP E.D.
DFP:

Patrick Gaines
Mike Hunter
John Stevens, Reg. Dir.
Mary Myrick, E.D.
Stan Hubble
Holly Million

SOUTH CAROLINA - GOV. RACE

Filing date: April 30 at noon
Primary date: June 14 (primary)
June 28 (run-off)

Incumbent: OPEN (Carroll Campbell (R) cannot run)

GOP CANDIDATE	OCCUPATION	ISSUES
David Beasley	ex-State Rep.	Switched parties in '91
John Courson	State Sen.	
Tommy Hartnett	'92 U.S. Sen. nom.	
Arthur Ravenel	U.S. Rep. (01)	
David Wilkins	State House Speaker pro tem	

DEM CANDIDATE	OCCUPATION	ISSUES
Travis Medlock	AG	
Theo Mitchell	State Rep.	
Joe Riley	Charleston Mayor	
Robin Tallon	ex-Rep.	
Nick Theodore	LG	

SOUTH CAROLINA

Henry McMaster Chairman



Present

Chairman, South Carolina Republican Party, elected -
May 8, 1993
Tompkins and McMaster, Attorneys and Counselors at Law
State Commission on Higher Education

Previous

United States Attorney, South Carolina, 1981 - 1985
Republican Nominee, United States Senate, 1986
Republican Nominee, Lieutenant Governor, 1990

RNC Activity

Delegate, Republican National Convention, 1988, 1992

Personal

Spouse: Peggy
Children: Two
Education: B.A., and J.D., University of South Carolina

720 Greycern Road, Suite 121
Columbia, SC 29221

(803) 798-8999 (GOP)
(803) 731-9338 (GOP-fax)
(803) 799-4499 (o)
(803) 799-6338 (h)

SOUTH CAROLINA - GOV. RACE

Filing date: April 30 at noon
Primary date: June 14 (primary)
June 28 (run-off)

Incumbent: OPEN (Carroll Campbell (R) cannot run)

GOP CANDIDATE	OCCUPATION	ISSUES
David Beasley	ex-State Rep.	Switched parties in '91
John Courson	State Sen.	
Tommy Hartnett	'92 U.S. Sen. nom.	
Arthur Ravenel	U.S. Rep. (01)	
David Wilkins	State House Speaker pro tem	

DEM CANDIDATE	OCCUPATION	ISSUES
Travis Medlock	AG	
Theo Mitchell	State Rep.	
Joe Riley	Charleston Mayor	
Robin Tallon	ex-Rep.	
Nick Theodore	LG	

SOUTH CAROLINA

Lonnie Rowell
National Committeeman



Present

National Committeeman, South Carolina, elected -
August 16, 1988
General Manager, Pyramid Enterprises, Inc., 1960 -

Previous

Co-Chairman, Edwards for Governor, Dorchester County
Committee, 1974
Chairman, 1st Congressional District GOP, 1976 - 1984
Presidential Elector, 1984
Member, South Carolina GOP Headquarters Advisory
Committee, 1984
Chairman, South Carolina GOP Rules Committee, 1987

RNC Activity

Delegate, Republican National Convention, 1980, 1988
Alternate Delegate, Republican National Convention, 1984
Member, Committee on Arrangements, Republican National
Convention, 1992
Member, RNC Rules Committee, 1993 -

Personal

Spouse: Etta
Children: Seven
Education: A.A., Charleston Southern University; U.S. Maritime
Service Training School, Allied Institute of Technology

Post Office Box 835
Summerville, SC 29484

(803) 873-4500 (o/fax - call first)
(803) 873-3346 (h)

130

9/93

SOUTH CAROLINA

Martha C. Edens
National Committeewoman



Present

National Committeewoman, South Carolina, elected -
August 16, 1988

Member, Richland County Republican Women's Club

Member, Richland County First Tuesday Club

Ivory Club Sustainer

Member, South Carolina Silver Elephant Club

Member, Advisory Board, Salvation Army of Columbia

Vice President, Board of Trustees, Brenau College of
Gainesville, Georgia

Member, South Carolina State Museum Commission

Previous

Precinct Committeewoman, Richland County Republican Party,
1982 - 1986

Treasurer, South Carolina Republican Party, 1986 - 1988

Secretary, Vice President and Chairman, Richland County
School District 2

Member and Board of Trustees, Richland County School
District 2, 1974 - 1980

RNC Activity

Chairman, Southern Republican Leadership Conference, 1992

Member, RNC Rules Committee, 1989 -

Vice Chairman, Southern Region, 1992

Personal

Children: Two

Education: B.A., University of South Carolina

(cont.)

SOUTH CAROLINA

State GOP E.D.
DFP:

Trey Walker
William "Hootie" Johnson
Ned Johnson
Lois Eargle
Rod Shealy, E.D.
Debra Green
David Dubose
Betsy Berry

SEN. RACES

TENNESSEE "A"

Filing date: May 19
Primary date: Aug. 4

Incumbent: Sasser (D)

GOP CANDIDATE	OCCUPATION	ISSUES
Bob Corker	Construction business	Millionaire
Bill Frist	Heart Transplant surgeon	Announced; Millionaire

TENNESSEE "B"

Filing date: May 19
Primary date: Aug. 4

Incumbent: OPEN

GOP CANDIDATE	OCCUPATION	ISSUES
Jimmy Duncan	U.S. Rep. (02)	
Bud Gilbert	State Sen.	
Beth Halteman	State Rep.	
Fred Dalton Thompson	Actor/atty, has starred in Diehard II, Days of Thunder	Announced. Most likely frontrunner
POSSIBLE DEM CAND.	OCCUPATION	ISSUES
Jim Cooper	U.S. Rep. (04)	Announced; No PAC \$\$; likely front runner; tax cap in hlth plan opposed by Unions
Harlan Mathews	U.S. Senator	

TENNESSEE - GOV. RACE
Filing date: May 19
Primary date: Aug. 4

Incumbent: OPEN (McWerter (D) ineligible to run)

POSSIBLE GOP CAND	OCCUPATION	ISSUES
Victor Ashe	Knoxville Mayor	
Ben Atchley	State Sen. GOP Ldr	
David Copeland	Ex-State Rep.	Announced 7/16
Al Schmutzer	AG, Former FBI agent	
Don Sundquist	U.S. Rep. (07)	Announced; Likely front runner

POSSIBLE DEM CAND	OCCUPATION	ISSUES
Phil Bredesen	Metro-Nashville Mayor	
Walter Bussart	Atty/Ex-State Rep.	
Richard Chesteen	UT prof.	
Bob Clement	U.S. Rep. (05)	Will not run
Frank Cochran	PSC Chair	Announced.
Steve Cohen	State Sen.	Announced.
Jane Eskind	Ex-PSC member	Good name recog.
Steve Hewlett	PSC Chair	
Dick Lodge	Lobbyist	
Harlan Mathews	U.S. Senator	
Clayton McWhorter	Hlth Care Exec.	Will not run
Bryant Milsaps	Sec/State	
Bill Morris	Shelby Co. Mayor	Announced; Raised \$1 mil. +; likely frontrunner
Bill Purcell	State Rep.	
Bruce Shine	Atty	
Charles Smith	Educ. Commis.	
John Tanner	State Sen.	
Don Trotter	Clarksville Mayor	
Randy Tyree	'82 Dem. nominee	
Carl Wallace	Ex-State Adj. Gen.	Sup. cap. punish.

TENNESSEE

Randle Richardson Chairman



Present

Chairman, Tennessee Republican State Executive Committee,
elected - December 19, 1992

Previous

State Director, Farmers Home Administration, 1989 - 1992
International and Governmental Relations, Pen Holdings, Inc.,
1985 - 1989
Deputy Commissioner of Agriculture, 1983 - 1985
Political Director, Tennessee Republican Party, 1982
Chairman, Tennessee Republican Party Targeting Task Force,
1989
Senior Advisor, Tennessee Bush for President, 1988
Coordinator for Middle Tennessee, Southern Republican
Leadership Conference, 1986
State Coordinator, Reagan - Bush, 1980
Member, Tennessee Export Council
Member, National Advisory Council on Energy
Member, Tennessee Agriculture Alumni Council
Member, Tennessee Rural Development Committee

Personal

Education: B.A., University of Tennessee;
J.D., Memphis State University

2323 Hillsboro Road
Suite 501
Nashville, TN 37212

(615) 292-9497 (GOP)
(615) 292-9619 (f)
(615) 834-4730 (h)

TENNESSEE

Ted Welch National Committeeman

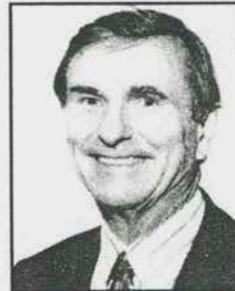

Present

National Committeeman, Tennessee, elected - August 16, 1988
Member, YMCA
Honorary Chairman, Kidney Foundation
Ted Welch Investments, Inc.

Previous

Finance Chairman, Tennessee Republican Party, 1974 - 1976
Finance Chairman, Howard Baker for President, 1979 - 1980
Co-Founder and Chairman, Republican Majority Fund, 1981 - 1987
Chairman, President's Dinner, 1985
Executive Co-Chairman, George Bush for President, 1987 - 1988
Chairman, Southern Leadership Conference, 1986
Honorary Chairman, National Young Republican Convention, 1989
National Vice President, Muscular Dystrophy Association Board

RNC Activity

Finance Chairman, 1977 - 1978
Member, RNC Rules Committee, 1989 -
Member, RNC Executive Council, 1991 -
National Chairman, Victory '92

Personal

Spouse: Colleen
Children: Three
Education: B.S., University of Tennessee

(cont.)

TENNESSEE

Alice Algood
National Committeewoman



Present

National Committeewoman, Tennessee, elected -
August 18, 1992
Chairman, Maury County Regional Planning Commission,
1985 -

Previous

Tennessee State Republican Executive Committee, 1990
Primary Candidate, United States Senate, 1988
Vice Chairman, Tennessee Republican Party, 1985
Co-Chairman, Women for Reagan - Bush, 1984
National Museum Services Board
Middle Tennessee Coordinator, Reagan - Bush, 1980
Candidate, State Legislator, 1976
Member, Board of Directors, State Museum Association,
1976 - 1979

RNC Activity

Delegate, Republican National Convention, 1976, 1980, 1984
Member, RNC Rules Committee, 1993 -

Personal

Spouse: Reuben
Children: Two
Education: Louisiana State University, Columbia Business
College, Watkins Institute

804 Athenaeum Street
Columbia, TN 38401

(615) 388-5373 (h)
(615) 388-5313 (f)

TENNESSEE

State GOP E.D.
DFP:

Bob Davis
Sam Hollis
Carroll Brunthaver
Emily Booker, Reg. Dir.
Charles Thompson, E.D.
Anne F. Hart, Field
Clark Reid, Field
Stacy Frazier

TEXAS - SEN. RALE
Filing: January 3, 1994
Primary: March 8, 1994

Incumbent: Kay Bailey Hutchison (R)

FILED GOP CANDS.	OCCUPATION	ISSUES
James Currey		
Roger Henson		
Stephen Hopkins	Pro-life activist	
Troy Mata		
Ernest Schmidt		
Tom Spink	'93 Sen. candidate	

FILED DEM CANDS.	OCCUPATION	ISSUES
Mike Andrews	U.S. Rep. (25)	
Richard Fisher	Dallas Businessman; '93 candidate; former Perot advisor	
Evelyn Lantz	LaRouch follower	
Jim Mattox	Ex-Ag	

TEXAS - GW. RALE

Filing date: Jan. 3
Primary date: March 8 (primary)
April 12 (run-off)

Incumbent: Ann Richards (D)
Primaries: March 1994

GOP CANDIDATE	OCCUPATION	ISSUES
George W. Bush		

NOTE: Meyer is stepping down in June. The race to succeed Meyer will take place during the convention June 9-11. Tom Pauken - an '88 Dole supporter - is running as is Rep. Joe Barton. Incidentally, the scuttlebutt on that is that Sen. Gramm asked Barton to run so he would have an ally in the Chairman's seat.

TEXAS

Fred Meyer Chairman

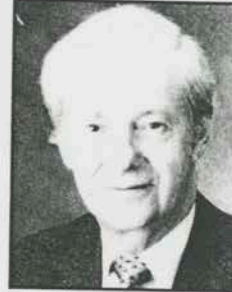

Present

Chairman, Republican Party of Texas, elected - June 10, 1988
Chairman of the Board and President, Aladdin Industries, Inc.,
1985 -

Previous

Chairman, Alan Steelman for U.S. Congress Campaign, 1972,
1974

Chairman, Alan Steelman for U.S. Senate Campaign, 1976

Finance Chairman, Jim Collins for U.S. Congress Campaign,
1978

Chairman, Dallas County Republican Party, 1979 - 1986

RNC Activity

Delegate, Republican National Convention, 1984, 1988, 1992

Chairman, Host Committee, Republican National Convention,
1984

Member, Committee on Arrangements, Republican National
Convention, 1992

Member, RNC Executive Council, 1988 - 1991

Personal

Spouse: Barbara

Children: Three

Education: B.S., Purdue University, M.B.A., Harvard

2121 San Jacinto Street

Suite 895, LB-5

Dallas, TX 75201

(cont.)

TEXAS

Ernest Angelo, Jr. National Committeeman



Present

National Committeeman, Texas, elected - August 18, 1976
Independent Petroleum Engineer

Previous

Chairman, Midland County Republican Party, 1969 - 1971
Member, Texas Republican Executive Committee, 1971 - 1976
Mayor, City of Midland, 1972 - 1980
State Co-Chairman, Texans for Reagan, 1976
State Chairman, Reagan for President, 1980
Deputy State Chairman and Campaign Manager, Texas
Reagan - Bush, 1980

RNC Activity

Delegate, Republican National Convention, 1976, 1980, 1984,
1988, 1992
Chairman, Texas Delegation, Republican National Convention,
1980, 1984
Chairman, Committee on Arrangements, Republican National
Convention, 1984
Vice Chairman, RNC Southern Region, 1984 -
Member, RNC Rules Committee, 1976 -
Member, Committee on Contests, Republican National
Convention, 1992

Personal

Spouse: Betty Lou (Penny)
Children: Four
Education: B.S., Louisiana State University

(cont.)

TEXAS

Penny Butler National Committeewoman



Present

National Committeewoman, Texas, elected - August 16, 1988
Board Member, State of Texas Commission on Aging
American Red Cross Board

Previous

Reagan for President, 1968, 1976
Archer for Congress, 1970
Nixon for President, 1972
Ford for President, 1976
Gerhart for Congress, 1976
Chairman, Phone Bank, Reagan - Bush Campaign, 1980
Fields for Congress, 1980
President, Harris County Council of Federated Republican
Women, 1981 - 1983
Harris County Co-Chairman, Gramm for Senate, 1984
Co-Chairman, Texans for Bush, 1987 - 1988
State Convention Chairman, Texas Federation of Republican
Women, 1987
Founder and President, Magic Circle Republican Women's Club
Kay Bailey Hutchison Campaign, 1993

RNC Activity

Delegate, Republican National Convention, 1984, 1988, 1992
Member, Committee on Arrangements, Republican National
Convention, 1992

Personal

Spouse: John
Children: Six
Education: Sophie Newcomb College

(cont.)

TEXAS

State GOP E.D.
DFP:

Karen P. Hughes
Tom Pauken
Richard Collins
John Stevens, Reg. Dir.
Pat Cotton, State Coor.
Gretchen Gere, Field
Charles Cantus, Field

mailing list

VIRGINIA - SEN. RACE

Filing date: April 15
Primary date: June 14

Incumbent: Chuck Robb (D)

GOP CANDIDATE	OCCUPATION	ISSUES
J. Marshall Coleman	'89 Gov. candidate	
Richard Cullen	U.S. Atty.	
✓ Jim Miller	Reagan budget Dir.	Announced.
✓ Oliver North	Iran-Contra figure	Announced

DEM CANDIDATE	OCCUPATION	ISSUES
Sylvia Clute	Attorney	Announced.
VIRGIL GADE	state Sen "	"

VIRGINIA

Flo Traywick National Committeewoman



Present

National Committeewoman, Virginia, elected - August 22, 1984
Member, Executive Committee, Virginia GOP
Member, Executive Committee, Virginia Federation of
Republican Women
Board, Court St. United Methodist Church
Regent, Daughters of the Colonists
Member, White House Commission on Presidential Scholars,
1991 -
Founding Board, Virginia School of Arts

Previous

Candidate, House of Delegates, 1977
Member, Virginia Steering Committee for President Reagan
Member, Rules Committee, Virginia State Convention, 1983
Candidate, U.S. Congress, 1986
Governor's Advisory Committee for Refurbishing Executive
Mansion

RNC Activity

Delegate, Republican National Convention, 1976, 1984, 1988
Member, Committee on Call, Republican National Convention,
1988
Member, Committee on Contests, Republican National
Convention, 1992
RNC Executive Council, 1992

Personal

Spouse: Bo
Children: Three
Education: B.A., Randolph Macon Woman's College

(cont.)

mailing list.

VIRGINIA - SEN. RALE

Filing date: April 15
Primary date: June 14

Incumbent: Chuck Robb (D)

GOP CANDIDATE	OCCUPATION	ISSUES
J. Marshall Coleman	'89 Gov. candidate	
Richard Cullen	U.S. Atty.	
✓ Jim Miller	Reagan budget Dir.	Announced.
✓ Oliver North	Iran-Contra figure	Announced

DEM CANDIDATE	OCCUPATION	ISSUES
Sylvia Clute	Attorney	Announced.
VIRGIL GAUDE	state Sen "	"

VIRGINIA

Morton Blackwell National Committeeman



Present

National Committeeman, Virginia, elected - August 16, 1988
Member, Arlington County Republican Committee, 1972 -
Organizer and Chairman, Conservative Leadership PAC, 1972 -
1979, 1984 -
Treasurer, Reagan Alumni Association, 1987 -
President, Leadership Institute

Previous

Reagan Youth Campaign Advisor, 1980
Special Assistant, Office of Public Liaison, The White House,
1981 - 1984
Delegate, Virginia State Convention, 1984
Eastern Vice Chairman, Virginia Republican Party, 1987 - 1988
Member, Louisiana Republican State Central Committee,
1963 - 1972

RNC Activity

Delegate, Republican National Convention, 1964, 1980, 1992
Alternate Delegate, Republican National Convention, 1968,
1976, 1988
Member, RNC Rules Committee, 1989 -
Aide to U.S. Representative Les Arends, Republican National
Convention, 1972

Personal

Spouse: Helen
Children: Two
Education: Louisiana State University

(cont.)

VIRGINIA

Patrick McSweeney
Chairman



Present

Chairman, Republican Party of Virginia, elected - May 30, 1992
Member, Virginia State Bar
Member, Richmond Bar Association
Member, Virginia Bar Association
Member, American Bar Association

Previous

Assistant General Counsel, Virginia Governor's Management
Study, 1970 - 1971
Attorney Advisor, U.S. Department of Justice, 1971 - 1972
Deputy Director, Executive Office of the U.S. Attorneys, U.S.
Department of Justice, 1972 - 1973
Deputy Assistant Attorney General, U.S. Department of Justice,
1973
Acting Assistant Attorney General, U.S. Department of Justice,
1973
Executive Director, Commission on State Governmental
Management, 1973 - 1977
Member, Richmond Regional Planning District Commission,
1977 - 1983
Chairman, Richmond Regional Planning District Commission,
1980 - 1981
Vice President, Virginia Association of Planning and District
Commission, 1980 - 1982
Chairman, Virginia Bar Association Committee on Administra-
tive Law

RNC Activity

Delegate, Republican National Convention, 1992

(cont.)

VIRGINIA

State GOP E.D.
DFP:

David Johnson
Paul Tribble
Judy Peachee
Ben Cotten, Reg. Dir.
Kellie Boyle, E.D.
Chris McLeod, Dir. of Operations
Myrt Turner, Pol. Dir.

JACK KINGSTON
1st District, Georgia

1229 Longworth Building
Washington, DC 20515
(202) 225-5831

Committee on Agriculture

Committee on Merchant
Marine & Fisheries



Congress of the United States House of Representatives

JACK KINGSTON

(Background notes for assistance with Introductions)

DISTRICT OFFICES:

Federal Building, Room 304
Brunswick, GA 31520
(912) 265-9010

6605 Abercorn St., Suite 102
Savannah, GA 31405
(912) 352-0101

Federal Building, Room 220
Statesboro, GA 30458
(912) 489-8797

Thomas Henry Clarke Bldg.
208 Tebeau Street
Waycross, GA 31501
(912) 287-1180

Jack Kingston was elected to the U.S. House of Representatives in November, 1992, with 58% of the vote, carrying 16 of the 22 counties in the First District. He serves on the Agriculture Committee and on the Merchant Marine & Fisheries Committee. He's also a member of the House Republican Task Forces for Health Care and for Immigration. In addition, Jack is the co-chairman of the Personnel Subcommittee of the House Freshman Bi-partisan Re-Invent Government Task Force, and he was selected to serve on the Executive Board of the bi-partisan Congressional Rural Caucus.

Jack returns home from Washington every week to his wife Libby and their four children, where he plays an active role in their lives from camping and carpooling to attending concerts and ballgames. In addition, he spends many hours on the road visiting each county in the 10,600-square miles of the First District, speaking, holding Town Hall Meetings, and staying in touch with the citizens.

###

Contact: Robyn Ridgley, Communications Director, 202/225-5831

APR 27 '94 14:58

FROM KINGSTON, J.

PAGE .002

JACK KINGSTON
1st District, Georgia

1229 Longworth Building
Washington, DC 20515
(202) 225-5831

Committee on Agriculture

Committee on Merchant
Marine & Fisheries



Congress of the United States

House of Representatives

JACK KINGSTON BIOGRAPHY

DISTRICT OFFICES:

Federal Building, Room 304
Brunswick, GA 31520
(912) 265-9010

6605 Abercorn St., Suite 102
Savannah, GA 31405
(912) 352-0101

Federal Building, Room 220
Statesboro, GA 30458
(912) 489-8797

Thomas Henry Clarke Bldg.
208 Tebeau Street
Waycross, GA 31501
(912) 287-1180

John Heddens "Jack" Kingston was born April 24, 1955 in Bryan, Texas. His father, Albert James Kingston, Jr., taught at Texas A&M. Jack spent part of his early years in Ethiopia; however, most of his childhood was spent in Athens, Georgia. He was graduated from the University of Georgia with a degree in economics, and moved to Savannah in 1977, working in both Savannah and Brunswick. In 1979 he married the former Libby Morris, and worked for Palmer & Cay/Carswell, Inc. selling agribusiness and commercial insurance throughout Southeast Georgia.

He was elected to the Georgia General Assembly in 1984. His 8-year conservative record was marked by his refusal to vote for tax increases and his commitment to limit and reduce government regulation.

Kingston was elected to the House of Representatives in 1992 with 58% of the vote, carrying 16 of the 22 counties in the First District of southeast and coastal Georgia. He continues his commitment against new taxes and limiting government. His key issues include cutting the budget, agricultural exports promotion, and health care and welfare reform.

Kingston serves on the Agriculture and Merchant Marine & Fisheries Committees. He's also a member of the Republican Task Forces for Health Care and for Immigration, and was selected to serve on the Executive Board of the bi-partisan Congressional Rural Caucus.

Jack travels home from Washington every week, and spends many hours on the road visiting each of the counties in the 10,600 square mile First District holding Town Meetings, speaking and staying in touch with the citizens.

He and Libby have four children and attend Christ Church in Savannah. The family often travels with him and enjoys camping in our State parks.

###

CONTACT: Robyn Ridgley, Communications Director, 202/225-5831

CAMPAIGN AMERICA

SENATOR BOB DOLE
Honorary Chairman

404/880-0194 (OFC.)

April 5, 1994

404/577-6568 (CAMPAIGN
FAX)

Honorable Michael J. Bowers
Attorney General of Georgia
Atlanta, Georgia

Dear Mike:

Just a note to extend my congratulations and best wishes on the occasion of your becoming a member of the Republican Party.

You have an outstanding record as Attorney General, and I am confident the voters of Georgia will once more return you to office. I am, of course, pleased that this time it will be as a Republican!

Sorry I can't join you this evening for the State Party's reception in your honor. As you perhaps know, Oscar Persons, one of your co-hosts, is a personal friend and I know will be very helpful to you, as will other mutual friends in the Georgia Party.

I will be in Atlanta Friday, April 29, for the Republican National Committee's Southern States Leadership Conference, and hope to see you at that time.

Again, congratulations, and good luck! Please let me know if there's any way in which we can be of assistance.

Sincerely yours,



SENATOR BOB DOLE



RNC NEWS RELEASE

Haley Barbour
Chairman

Jeanie Austin
Co-Chairman

FOR IMMEDIATE RELEASE
Tuesday, April 5, 1994

CONTACT: ANNE GAVIN
202-863-8550

GOP: THE SWITCH CONTINUES

Georgia Attorney General joins the Grand Old Party

Washington, D.C. -- Georgia Attorney General Michael J. Bowers announced today his change from the Democrat to the Republican Party.

"I am happy to welcome Attorney General Bowers to the GOP. He has a distinguished and impressive record of service to his country and to the State of Georgia. Attorney General Bowers has realized, as have many other office holders across the country, that the GOP is the party of ideas and of common sense solutions to our nation's problems," said Republican National Committee Chairman Haley Barbour.

Mr. Bowers has held the post of Georgia Attorney General since 1981, and has been reelected three times. Mr. Bowers is the second elected official in Georgia to join the GOP this year, joining Georgia State Senator Roy Allen who switched to the GOP earlier in the year. Bowers' switch brings to 28 the number of Democrat office holders to join the Republican party since Bill Clinton was elected President, including Julia Hughes Jones, State Auditor of Arkansas. Attorney General Bowers is the highest ranking office holder to switch parties during this period.

"I look forward to working with Mike Bowers in the future to build a stronger Republican Party in Georgia," added RNC Chairman Barbour.

####



Georgia - Congressional Districts

Georgia

Sam Nunn (D)

Paul Coverdell (R)

1. Jack Kingston (R)
2. Sanford Bishop (D)
3. Mac Collins (R)
4. John Linder (R)
5. John Lewis (D)
6. Newt Gingrich (R)
7. George "Buddy" Darden (D)
8. J. Roy Rowland (D)
9. Nathan Deal (D)
10. Don Johnson (D)
11. Cynthia McKinney (D)



SENATOR DOLE FROM OSCAR PERSONS

APRIL 29 - ATLANTA

KNOWN EXPECTED ATTENDEES

Joyce, Isakson's secretary, is handling name tags at door.

Oscar Persons
Alston & Bird
(Chair, Coverdell '92 Campaign)

Virginia
DeLoitte & Touche

Sen. Johnny Isakson
Northside Realty

Dianne

Senator Paul Coverdell (will introduce you)

Rep. John Linder

Rep. Mac Collins

(Gingrich out of town)

Mack Mattingly

Alec Poitevint
National Committeeman; Chairman of the Southern Republican Leadership
Conference; past Party Chair, owns chemical company in south Georgia; influential
and a confidant

Doreen

Billy Lovett
Party Chairman

Kay

Mike Bowers
Attorney General
Switched GOP several of weeks ago; will be a major player; friend of mine.

Candidates for Governor:

Paul Heard
John Knox
Mac McNair
Guy Millner (Chairman Norrell Corp., temporary services -- My bet)

State Senator Skin Edge
Republican Leader (Newnan)

State Rep. Willou Smith
(Brunswick)

Mitch Skandalakis
Fulton County (Atlanta) Commission Chairman; upset victory over MLKIII, son of
Dr. John Skandalakis who helped you in 1988; friend of mine.

Bill Bryne
Cobb Commission Chair (Cobb is strong GOP county and Georgian Club is in
Cobb)

State Rep. Matt Towery
Cobb Co. area; close to Gingrich

State Sen. Chuck Clay
Cobb Co. area; helped you in '88; Grandfather was General Lucius Clay

John Stuckey Sandy
Past Party Chairman; lawyer; confidant

John Teasley
Public Affairs for BFI (waste management); GOP strategist and confidant

Fred Cooper
Bread business; also lawyer Jones, Day; Bush chair in '88 and '92; friend and
confidant

Jeanne Ferst
Active in past in Finance; was Nixon's Georgia Finance Chair in '68. Eagle

Carl Knobloch Emily
Production Operators (oil); wealthy, financially active for GOP; was John
Connolly's Georgia Finance Chair (my neighbor)

Robert McCallum
My law partner; financially active for GOP; Rhodes Scholar

Whit Ayres
Coverdell's (and Millner's) pollster

Dwight Mathews
Partner in charge of Audits, Deloitte & Touche, Atlanta (Virginia works under him)

Bill Gaston
Former Gold Kist Chair; your Georgia Finance Chair in '88

Paul Brower
Gold Kist Public Affairs; client

Joey Loudermilk
AFLAC; big Columbus, Georgia insurance company; active in GOP finance; client

Steve Bostic
Electro Ventures, Ltd.

Larry Thompson
Former (GOP) U.S. Attorney; King & Spalding

Randolph Thrower
Was Nixon's IRS Director; Sutherland, Asbill & Brennan

Margaret

Roger Kahn
Large liquor distributor; also friend of Zell Miller; Democratic appointee on State Election Board with me

Joe Stricklin
Stricklin & Co.; friend of Johnny's

Rogers Wade
Lobbyist

Marcia

Wilson Rogers and Alton Cadenhead
Modern Fibers, Inc.

Joe Hatfield and Sammy Smith
Fieldale Farms

DATA 4/5 DOLE

OSCAR N. PERSONS
One Atlantic Center, 41st Floor
1201 W. Peachtree Street
Atlanta, Georgia 30309-3424
(404) 881-7249

originals dated 25 (1/2 on cream paper)
March 25, 1994

Mr. Jonathan Anderson
485 Stillwaters Drive
Marietta, GA 30064

Re: Senator Dole Reception -- April 29

Dear Jon:

Johnny Isakson and I are hosting a private reception for Senator Bob Dole on Friday evening, April 29, from 5:30 p.m. to 7:00 p.m. at the Georgian Club, which is in the 100 Galleria Building near the Stouffer Waverly Hotel.

The \$500 per person, \$750 per couple contributions will go to Campaign America, the political action committee of Senator Dole which organizes and funds his prodigious activities on behalf of Republican candidates.

There are 34 U.S. Senate races this year and Senator Dole, as Republican leader, is asked to make personal appearances in those 34 states, as well as to assist and appear on behalf of numerous House, Gubernatorial and local candidates. He furnished substantial assistance in Senator Coverdell's election. We know that you will want to assist him in his efforts for candidates in this critical election year, and say "thank you".

Senator Coverdell will be present to honor him. We are also inviting former Senator Mack Mattingly and the Republican candidates for Governor.

Senator Dole will give remarks and take questions. No other speeches.

This is a special event for a man who has given his heart and energies to America, and we hope that you will participate. A response form is enclosed.

Sincerely,

Oscar N. Persons

ONP:clf
Enclosures

CARL W. KNOBLOCH, JR.
2575 ARDEN ROAD, N.W.
ATLANTA, GEORGIA 30327

April 5

Dear Oscar,

as fellow Republicans, fortunate neighbors and your friends, Emily and I are inclosing the response card and our check for St. Dole's reception on April 29. Hope we can attend. I believe we can.

The reason for my letter is to express our joint concern over Senator Dole's recent commentary re. compromising on the Clinton Universal Health Plan. We don't think there is sufficient financial flexibility or resources for any more Federal Government entitlements - especially in Health care where we lead the world with our private sector offerings - even though they are not perfect. Bush tried to compromise in the 1990 Tax Bill and thereby lost his office.

How about privatizing Medicare and Medicaid?

Best wishes!

Carl

KING & SPALDING

191 PEACHTREE STREET
ATLANTA, GEORGIA
30303-1763

404/572-4600
TELEX: 54-2917 KINGSPALD ATL
FACSIMILE: 404/572-5100

1730 PENNSYLVANIA AVENUE, N.W.
WASHINGTON, DC 20006-4706
TELEPHONE: 202/737-0500
FACSIMILE: 202/626-3737

120 WEST 45TH STREET
NEW YORK, NY 10036-4003
TELEPHONE: 212/556-2100
FACSIMILE: 212/556-2222

April 22, 1994

Oscar N. Persons, Esquire
One Atlantic Center, 41st Floor
1201 W. Peachtree Street
Atlanta, Georgia 30309-3424

Re: Senator Dole Reception - April 29

Dear Oscar:

In response to your letter of April 18, I enclose a check for \$750.00 for Annie and myself.

It is uncertain at the moment whether we can attend. If we are not there, I would greatly appreciate your passing on my regrets to Senator Dole, whom I hold in very high regard. I got to know him this past September when he was the principal speaker at the Annual Meeting of the American College of Trial Lawyers in Washington.

With best personal regards,

Sincerely yours,

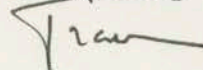

Frank C. Jones

FCJ:drs
Enclosure



SOUTHERN REPUBLICAN LEADERSHIP CONFERENCE

INFORMATION

INNOVATION

INSPIRATION



SOUTHERN REPUBLICAN LEADERSHIP CONFERENCE

APRIL 29 – MAY 1

1994

ATLANTA, GEORGIA

This document is held by the Dole Archives, but it has not been scanned in its entirety. If you would like more information, please contact us at dolearchives@ku.edu.

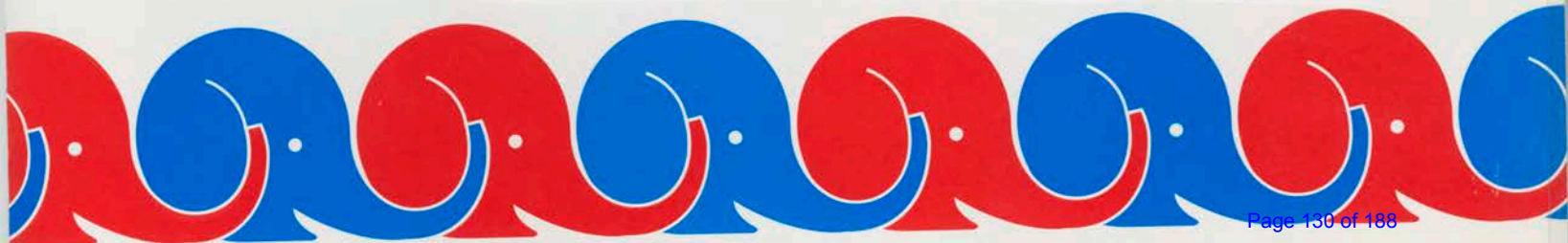

Calendar of Events

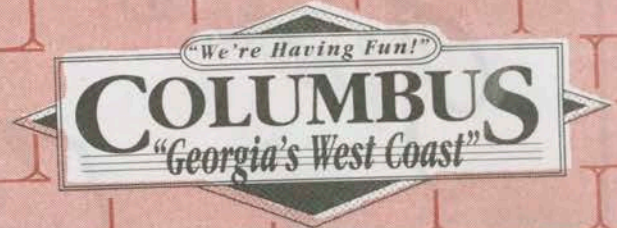

**APRIL
MAY
JUNE
1994**

This document is held by the Dole Archives, but it has not been scanned in its entirety. If you would like more information, please contact us at dolearchives@ku.edu.

A FREE Publication

brought to you by

The Columbus Convention and Visitors Bureau

**VIDALIA® ONIONS.
GEORGIA'S MOST
FAMOUS TASTE.**

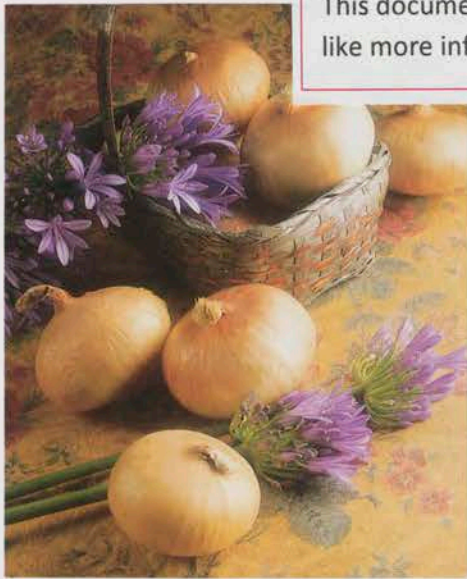

This document is held by the Dole Archives, but it has not been scanned in its entirety. If you would like more information, please contact us at dolearchives@ku.edu.

24TH ANNUAL

DECORATORS SHOW HOUSE

Benefitting the Atlanta
Symphony Orchestra



HOURS:

MONDAY - FRIDAY
10:00 AM - 3:30 PM

SATURDAY
10:00 AM - 4:00 PM

SUNDAY
12:00 PM - 5:30 PM

EVENING HOURS:

WEDNESDAY &
THURSDAY
5:30 PM - 8:30 PM

Admittance will dis-
continue 30 minutes
prior to closing.
Please, no cameras,
strollers or children
under 8 years of age.

TICKETS:

ADVANCE: \$8.00
DOOR: \$12.00

INFORMATION:

(404) 264-4499

Leighton

The Junior committee of the Atlanta Symphony Assoc-
ates proudly presents "Leighton" as the 24th annual
Decorators' Show House benefiting the Atlanta Sym-
phony Orchestra. This two-story Georgian Colonial
home encompasses 5,800 square feet with the original
three car garage and servants' quarters. Built in 1926
architect and original owner, Fred Leon Rand, this
lovely estate home is located on Buckhead's highest
point and is positioned on 4 1/2 acres. Fred Leon
Rand's family members have lived in the home since
completion in 1926 and is owned by his two children,
Dr. Edgar O. Rand and Mrs. Alva B. Lines. "Leighton"
the last remaining estate home on Piedmont Road.

The 24th Annual Decorators' Show House
April 9 - May 1, 1994
3463 Piedmont Road, Atlanta, Georgia

HISTORIC SAVANNAH



VISITORS GUIDE

This document is held by the Dole Archives, but it has not been scanned in its entirety. If you would like more information, please contact us at dolearchives@ku.edu.

"The Most Beautiful City in North America"

—Le Monde

"One of the Top Ten Walking Cities in the U.S."

—Walking Magazine

FOR RESERVATIONS, CALL 1-800-444-CHARM (2427)
OR YOUR LOCAL TRAVEL AGENT.

the **f***u***N***S***ide**

Cobb County Convention & Visitors Bureau Official Visitors Guide

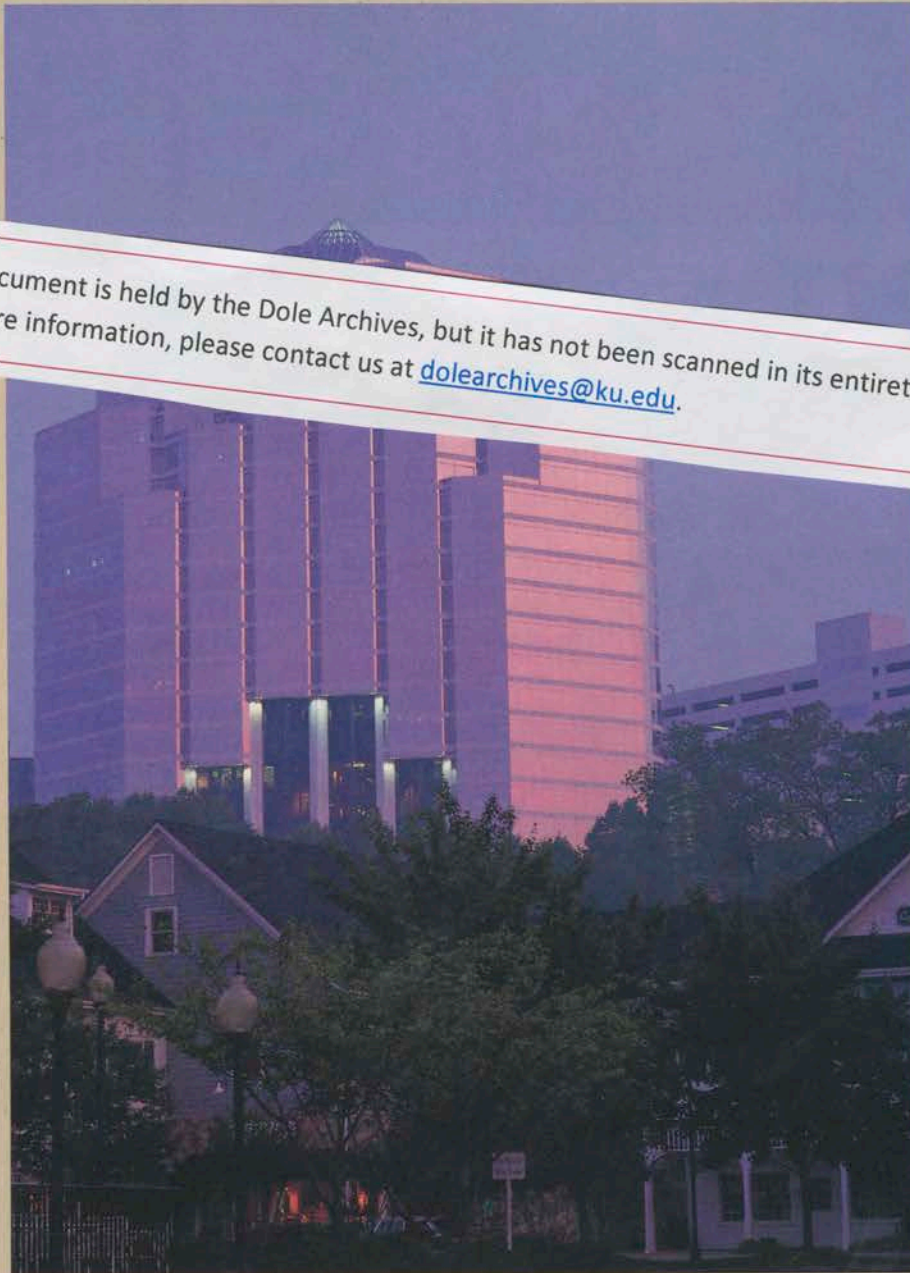

This document is held by the Dole Archives, but it has not been scanned in its entirety. If you would like more information, please contact us at dolearchives@ku.edu.

☐ **Welcome to
Cobb County**

☐ **Travel Services**

☐ **Events**

☐ **Walking Tours**

☐ **Lodging Listings**

☐ **Entertainment
Listings**

FRIDAY, APRIL 29, 1994 (cont'd)PAGE 2

11:45 AM ARRIVE The Cloister
912/638-3611
912/638-5159 Fax

Contact: Tina Harper, Hotel Conference Service
Manager
912/638-3611

11:45 AM- MEET/PHOTOS with Host Committee

11:50 AM Location: Spanish Lounge
Attendance: 20-25

11:50 AM ATTEND Fundraising Reception for Congressman Jack Kingston

Location: Solarium
Attendance: 25-30 @ \$1,000 per person
Event runs: 11:45 AM - 12:20 PM
Press: Closed
Facility: None
Format: Receiving line with Congressman Kingston & Senator Dole and photos
Mix and mingle
No remarks

Contact: Becki Bernier
202/225-5831 (o)
703/582-2582 (h)

12:20 PM DEPART Reception for Fundraising Luncheon for Congressman Jack Kingston

Location: Georgia and South Georgia Dining Rooms

NOTE: Enter through rear of room.

12:25 PM ATTEND/SPEAK Fundraising Luncheon for Congressman Jack Kingston

Location: Georgia and South Georgia Dining Rooms
Attendance: 250 @ \$100 per person
Event runs: 12:15 PM - 1:45 pm
Press: Open
Facility: Podium and mic, no riser
Senator Dole seated at oval table in center of room - open seating
Format: Mix and mingle as entering room
Lunch is served

1:20 PM Mack Mattingly gives welcome
1:25 PM Congressman Kingston gives brief remarks and introduces Senator Dole
1:30 PM Senator Dole gives remarks

Contact: Becki Bernier
202/225-5831 (o)/703/582-2582 (h)

GEORGIA SECTION

APRIL 27, 1994

TO; SENATOR DOLE
FROM: DAN STANLEY
SUBJECT: BASE CLOSURE ISSUES IN GEORGIA

Georgia has a number of bases at risk -- 7 to 9. The same issues of budget and too-rapid defense draw-down apply. The assumption that Nunn will protect them is eroding rapidly.

The two year slip in base closure would be a popular theme. Pressure needs to be put on Nunn who is cool to the idea. There is a bill in the House to do this -- Spence/Hanson.

Bases at risk in Georgia include: Warner Robbins Air Force Base, (Marietta), Moody Air Force Base (taken off the '91 list by the commission), Ft. Stewart, (Atlanta), and others.

There is also a question about whether the Trident submarine bases, currently located at Bangor, WA and Kings Bay, GA will be consolidated into one -- it is unclear which one it might be.

There is no base that would devastate the state economy, however the local impacts could be severe. installations are at risk.

TALKING POINTS

-- The fact is, we have not yet realized any savings from even the first base closure process which was completed in 1988. It will be 1996 before any savings are seen from that very first round. I don't see the hurry.

-- There are several good reasons to take a couple of years to reconsider this process.

First, we simply don't have the money. It will cost \$5 to \$7 billion to do another round of base closures in '95. Defense dollars are too scarce as it is. We simply don't have the money.

It seems to me that we should digest the high costs of the first three rounds before we bite off another chunk. Even the most optimistic figures show it takes at least 6 years to realize any savings whatsoever.

It doesn't make sense to take away from legitimate defense needs to pay to close bases we end up needing. The world is still a dangerous place, perhaps more so, now.

-- In '95, the Administration is seeking to double the number of bases closed over the last three rounds put together. The point is, they are trying to hit a budget target, not trying to ensure our national security.

MEMORANDUM

DATE: April 28, 1994
FROM: Rolf Th. Lundberg, Jr.
TO: Senator Dole
SUBJECT: Tariff Suspension Bill for 1996 Olympics

- I AM HAPPY TO REPORT THAT THE FOREIGN ATHLETES PARTICIPATING IN THE 1996 OLYMPICS WILL NOT NEED TO WORRY ABOUT PAYING CUSTOMS DUTY, OR POSTING A BOND, FOR THE EQUIPMENT AND PERSONAL EFFECTS THAT THEY BRING WITH THEM FROM ABROAD.
- THE BILL ALSO COVERS PARTICIPANTS IN THIS SUMMER'S WORLD CUP, THE 1994 WORLD ROWING CHAMPIONSHIPS, THE 1995 SPECIAL OLYMPICS AND THE 1996 PARALYMPICS.
- WORKING ON A BI-PARTISAN BASIS, THE HOUSE AND THE SENATE PASSED A BILL WITHIN THE PAST COUPLE OF WEEKS THAT ELIMINATES THAT BURDEN FOR OLYMPIC ATHLETES IN 1996.
- I EXPECT THE PRESIDENT TO SIGN THE BILL WITHIN A FEW DAYS. THIS IS AN EXAMPLE OF EXPEDITED CONGRESSIONAL ACTION ON AN ISSUE OF GREAT IMPORTANCE TO THE WORLD ATHLETIC COMMUNITY, TO AMERICAN SPORTS SPECTATORS AND TO THE PEOPLE OF GEORGIA WHO WILL HOST THE 1996 SUMMER OLYMPICS.

April 28, 1994

TO: Senator Dole
FROM: Mike Torrey
SUBJECT: Georgia trip

Congressman Kingston is on the House Ag Committee. He is viewed on the committee as a solid trooper who is cautious and follows Pat Roberts lead when needed. Attached is a brief summary of Kingston's district and some important issues.

PRIVATE PROPERTY RIGHTS...Wetlands are a big issue in Georgia. On the Senate side, you have introduced the Private Property Rights Act of 1994--S. 2006. This bill requires agencies to conduct a Takings Impact Assessment when promulgating regulations. Your approach has been to force a vote on this in the Senate during consideration of the Safe Drinking Water Act.

PEANUTS...Under the Uruguay Round agreement, the U.S. will reduce imports of peanut butter while providing increased access for edible peanut imports.

Section 22 import quotas for peanuts will be replaced by high ad valorem tariffs, which will be reduced by the minimum 15% in equal annual installments over 6 years, beginning in 1995.

U.S. producers will likely gain, according to the ag department, because the net effect is expected to be lower peanut-equivalent imports compared to baseline projections of imports without the Uruguay Round.

COTTON...The Georgia cotton crop disappeared because of the boll weevil. However, it has made a come back in the last 5-6 years.

The principal impact of the Uruguay Round on cotton, according USDA, will be that higher world incomes will generate higher world consumption of cotton and textiles and apparel.

The U.S. is expected to increase cotton production as increased world demand for U.S. cotton exports more than offsets a decrease in U.S. mill use caused by more textile and apparel imports.

Elimination of Section 22 import quotas for cotton will have almost no effect on U.S. raw cotton imports, according to USDA, because transportation costs are too high for foreign cotton to be competitive in the U.S. market.

BACKGROUND -- GEORGIA FIRST DISTRICT. Hon. Jack Kingston

contact: cliff @ 5-5831

- * Kingston first Republican to represent district since Reconstruction
- * 22 counties including entire length of Georgia's coastline, with heavy Southeastern agriculture and timbering throughout the upland counties. Primary ag products include: Peanuts; Tobacco; Timber (both saw & pulp); Poultry; Cotton; Soybeans; and that sweet, sweet treat -- the world famous Vidalia (vi-dayl-ya) Onion!
- * First District also home to the 24th Infantry (Mechanized) Division at Ft. Stewart, and the Trident Submarine Base at Kings Bay.

Clean Drinking Water Act -- Jack supports goals of providing realistic, science-based, flexible standards to help continue our Nation's improvement of drinking water. Many proposals currently before Congress, however, would mandate even more rigid and scientifically questionable regulations which would fall disproportionately upon agricultural producers and our Nation's rural towns, communities, and places whose consumers simply cannot afford compliance costs.

Clean Water Act -- Again, standards must be science-based and should not be adopted without supporting comparative risk/benefit analysis to justify them. In the section 404 wetlands area, Kingston supports approach similar to Mr. Tauzin's which would (1) help protect (or require mitigation for loss) those "wetlands" which are truly significant, and release those which are not of significant importance; (2) require compensation for "takings" of private property value; and (3) simplify and streamline the permitting process for landowners.

Health Care:

Jack does not support employer mandates, creation of new bureaucracies, or an increase in taxes to pay for health care. He supports elimination of pre-existing conditions, portability of insurance, malpractice reform, allowing businesses to form voluntary purchasing pools, administrative simplifications, 100% deductibility for the self-employed and disclosure of physician and hospital fees. He is a cosponsor of H.R. 3080, the Michel plan and the Rowland/Bilirakis plan.

Crime:

Jack voted against the crime bill, because he does not believe it was tough enough on criminals. He believes that the bill gives too much money to social welfare programs and not enough for punishing criminals.

OSHA REFORM

OSHA REFORM

This document is from the collections at the Dole Archives, University of Kansas
<http://dolearchives.ku.edu>

Opposed to H.R. 1280, Comprehensive Occupational Safety and Health Reform Act.

- It mandates that employers establish review committees.
- Implementing the new standards will strain employer budgets.
- Set priorities for local government without their input.
- Impose strict criminal penalties. Penalties will be increased from a misdemeanor to a felony.
- Extends liability to supervisors and managers.

WELFARE REFORM

Supports the Real Welfare Reform Act of 1994

- Legislation aims at reducing number of illegitimate births.
- Greater enforcement of child support laws.
- Freezes welfare spending.
- States have option to impose time limit on welfare
- Restricts welfare benefits to wanted criminals and parole violators.

Top Issues Facing Congress *King's Bay & Ft. Stewart*

1. **Health Care Reform** - I am co-sponsor of the Michel bill, and I'm a member of the House GOP Task Force on Health Care. The Clinton bill contains most of what the Michel plan proposes, except that the President's package comes with a \$400 billion price tag while the Michel bill will cost about \$17 billion. The Michel plan fixes what doesn't work in our health care system, while the Clinton plan creates an entirely new bureaucracy that jeopardizes any of the things that do work at present, such as being able to choose our own doctors, hospitals, and insurance plans.

2. **Welfare Reform** - Our current system has created a cycle of dependency that has not really improved the lives of most of those it was intended to assist. I believe we should help people to improve their lives by providing incentives, including job training programs and child care services. I will work for reform on the Federal level.

3. **Crime** - I believe our criminal justice system needs a radical overhaul. Criminals should serve full sentences. I support "truth in sentencing laws." As for the '3 strikes and you're in for life' idea for violent felons, it's better than nothing; but, what do we tell victims number two and three? I think criminals should get full sentencing on their first offense.

4. **Immigration** - In 1992, taxpayers paid over \$14 billion for services to illegal aliens for such things as food stamps, public housing, and health care, while many American citizens struggled to pay these costs for their own families. In addition, presently 24% of the inmates in our federal prison system are foreign nationals. I have been working with the Immigration Task Force, and have co-sponsored several bills to stop this costly problem.

5. **BRAC (Base Realignment and Closure)** - With shrinking Federal budgets, military spending will continue to be on the chopping block. While I support increased efficiency and scrutiny, we must not let our defenses fall below the level of safety for national security; therefore, I will keep a vigilant eye on this process.

6. **Defense** - In Somalia we learned an important lesson: before we deploy we should have a clear idea of our mission, full cooperation and support of the troubled nation, a time frame for achieving the mission, and a plan to get our personnel home. I stand for these principles.

7. **Re-invent Government** - As a member of the freshman re-invent government task force, I stand for streamlining our government to make it more efficient, less costly, and less burdensome.

8. **Balanced Budget Amendment** - I believe that the passing of a balanced budget amendment is critical to the country's future economic health in order to eliminate the stranglehold of a \$4.5 trillion national debt.

9. **Education** - School systems are already overburdened with too many state regulations, we don't need further involvement on the federal level. I oppose placing additional unnecessary federal mandates on schools.

10. **Congressional Reform** - We should reduce the number of subcommittees and realign the number of committee assignments, thereby expediting the legislative process and reducing cost. Recently, I voted to eliminate four select committees which only duplicated what other committees were already doing.

Join the Kingston Campaign Team \$19.94 for 1994

It's time to gear up for reelection. I would greatly appreciate your support for November 1994. As your representative in Washington, I have worked hard toward my campaign goals, and with your help, would like to continue.

- **Fighting against higher taxes:** I have voted against increased taxes on Social Security and President Clinton's \$295 billion tax increase. I also opposed the President's "economic stimulus" package which would have increased spending by \$17 billion. This March, I worked for the Kasich budget alternative which would have cut the deficit by \$318 billion.
- **Offering conservative alternatives:** I have co-sponsored and voted for the Presidential line-item veto. Along with supporting 75 various spending cuts, I opposed raising the debt ceiling another \$227 billion. My deficit reduction rating by the bi-partisan Concord Coalition is 91%.
- **Cutting the cost of Congress:** To practice what I preach, I have the most cost-efficient Congressional office in the Georgia delegation. I have returned \$200 thousand dollars in unused office expenses to the U.S. Treasury. I supported eliminating four "select" committees that duplicate the duties of eighteen standing committees, and I fought to require all committees to reduce their expenses by 25%.
- **Fighting crime:** I have worked for "truth in sentencing" laws so that violent criminals will serve most of their sentence rather than only 37% which they average now. I have also co-sponsored a measure to put more police on the streets, and to build more jails.
- **Helping businesses:** I have worked to get the government off the back of business by working for less government regulation and for requiring that Congress abide by the various laws that apply to private industry. My National Federation of Independent Business rating is 100%.
- **Reforming health care:** I have co-sponsored an excellent health care plan which lowers cost and empowers consumers, not bureaucrats.
- **Helping families:** I have co-sponsored a bill to give a \$300 per child tax credit to American families and another bill to offer tax benefits to first time home buyers. I have co-sponsored a bill to eliminate the earning's cap for Social Security recipients so that they can stay productive longer.

To win the battle against irresponsible spending, escalating taxes and an expanding centralized government, we must continue to fight. Our families and great nation depend on it. To prepare for another hard hitting campaign we'll need a good 1994 team. Will you be part of it? Can I count on your support and a check for \$19.94? This will help build our campaign war chest.

For \$19.94 you will automatically be made a member of our ongoing campaign organization "Friends of the First." You'll get our newsletters, an invitation to our annual barbecue and you will be advised of all campaign events. Most importantly, your contribution will help form our 1994 grassroots campaign. Will you join us?

April 24, 1994
435 S. Williams St.
Metter, Georgia 30439

The Honorable Robert Dole
United States Senate
Washington, D.C. 20202

Dear Senator Dole:

When I left your staff over 20 years ago, we discussed politics in Georgia and my hopes for change, particularly in the First Congressional District. Never did I expect it to take 20 years! Last fall, however, I was able to write to you and my friend Phil Campbell of our delight in the election of Jack Kingston to the U.S. House of Representatives.

Over a year has passed, and we continue to be certain that we have an outstanding Member of Congress in Jack. In addition, we are seeing a bright future for Republican candidates in Georgia.

I am delighted to know that you are speaking at a luncheon for Jack on April 29, and I am making every effort to be present. Presently, I am employed as the Director of Fund Development and Marketing for the Girl Scout Council of Savannah, GA., Inc.

Although I hope to be present on the 29th, please be certain of our continued support and best wishes.

Sincerely,



Carol V. Donaldson

JACK KINGSTON
1st District, Georgia

1229 Longworth Building
Washington, DC 20515
(202) 225-5831

Committee on Agriculture

Committee on Merchant
Marine & Fisheries



Congress of the United States

House of Representatives

DISTRICT OFFICES:

Federal Building, Room 304
Brunswick, GA 31520
(912) 265-9010

6605 Abercorn St., Suite 102
Savannah, GA 31405
(912) 352-0101

Federal Building, Room 220
Statesboro, GA 30458
(912) 489-8797

Thomas Henry Clarke Bldg.
208 Tebeau Street
Waycross, GA 31501
(912) 287-1180

Memo for Kerry Tymchuk, Senator Dole

From: Diana Burns, Representative Jack Kingston

Subject: Sidney Lanier Bridge Replacement Project

In 1972, ten people were killed when a ship struck the Sidney Lanier Bridge. The same bridge was struck in 1987. Although no deaths resulted directly, one worker lost his life during reconstruction of the bridge.

The Port of Brunswick is located in Glynn County, Georgia. Brunswick Port is one of the two primary seaports within the state. The Sidney Lanier Bridge, constructed in 1951, spans the entrance to the Port of Brunswick's harbor.

Congress designated this bridge a hazard to navigation in the 1990 Coast Guard Omnibus Act and called for its removal. Under provisions of the Truman-Hobbs Act, Georgia has received \$11,900,000 in Federal appropriations to begin removal and replacement of the Bridge.

In 1993, members of the House Transportation Appropriations Subcommittee declared that Truman-Hobbs would only be used for rail bridges. Because of this directive, bridges such as the Sidney Lanier Bridge, no longer qualify for Federal funds for removal and replacement under the Truman-Hobbs Act.

To advance the replacement of the Sidney Lanier Bridge, Georgia is seeking special authorization under the Intermodal Surface Transportation and Efficiency Act (ISTEA) through the National Highway System bill.

Total costs for removing and replacing the Sidney Lanier Bridge are \$94,820,000. From previous Truman-Hobbs appropriations and state matching funds, an unfunded balance of \$82,920,000 remains.

SENATOR BOB DOLE

TALKING POINTS

JACK KINGSTON FUNDRAISER

**(YOU MAY BE MAKING
ANNOUNCEMENT THAT FILING HAS JUST
CLOSED AT NOON, AND KINGSTON HAS
NO OPPONENT.)**

**I DO WANT TO BEGIN THIS
MORNING BY SAYING JUST A WORD OR
TWO ABOUT RICHARD NIXON.**

**HE WAS A REMARKABLE MAN, AND
I WAS VERY PROUD TO CALL HIM MY
FRIEND.**

**TO TENS OF MILLIONS OF HIS
COUNTRYMEN, RICHARD NIXON WAS AN
AMERICAN HERO--A HERO WHO SHARED
AND HONORED THEIR BELIEF IN WORKING
HARD, WORSHIPING GOD, LOVING THEIR
FAMILIES, AND SALUTING THE FLAG.**

**HE CALLED THEM THE "SILENT
MAJORITY," BUT THEY WEREN'T SILENT
THESE PAST FEW DAYS, AS TENS OF
THOUSANDS OF MEN AND WOMEN
WAITED FOR SEVEN HOURS TO PAY
THEIR RESPECTS...AND AS WE HEARD
THE OUTPOURDING OF RESPECT AND
AFFECTION FROM ACROSS AMERICA.**

**WHENEVER I TALKED WITH
PRESIDENT NIXON, HE ALWAYS WANTED**

**HE WAS A REMARKABLE MAN, AND
I WAS VERY PROUD TO CALL HIM MY
FRIEND.**

**TO TENS OF MILLIONS OF HIS
COUNTRYMEN, RICHARD NIXON WAS AN
AMERICAN HERO--A HERO WHO SHARED
AND HONORED THEIR BELIEF IN WORKING
HARD, WORSHIPING GOD, LOVING THEIR
FAMILIES, AND SALUTING THE FLAG.**

**TO TALK ABOUT POLITICS. AND FROM
TALKS WE HAD EARLIER THIS YEAR, I
KNOW THAT HE WAS VERY OPTIMISTIC
THAT 1994 WAS A GREAT OPPORTUNITY
FOR THE REPUBLICAN PARTY.**

I AGREE.

**I THINK 1994 DOES OFFER A GREAT
OPPORTUNITY FOR THE REPUBLICAN
PARTY.**

**BUT THE QUESTION REMAINS
WHETHER REPUBLICANS CAN TAKE
ADVANTAGE OF THAT OPPORTUNITY.
WE'VE HAD OPPORTUNITIES BEFORE, BUT
SOMETIMES WE'VE ALLOWED THEM TO
SLIP AWAY.**

**WE CAN'T LET THAT HAPPEN
AGAIN. WE CAN'T JUST SIT ON THE
SIDELINES AND EXPECT PEOPLE TO VOTE**

**FOR US WITHOUT GIVING THEM A
REASON.**

**WE NEED TO GO OUT AND TELL
AMERICANS NOT JUST WHY THEY
SHOULD VOTE REPUBLICAN, BUT WHY
THEY SHOULD ACTIVELY WORK FOR
REPUBLICAN CANDIDATES...AND WHY
THEY SHOULD JOIN THE REPUBLICAN
PARTY.**

**AND WE DO THAT BY POINTING
OUT THE DIFFERENCES BETWEEN THE
DEMOCRAT PARTY AND THE REPUBLICAN
PARTY.**

**A LOT OF FOLKS OUT THERE STILL
BELIEVE THERE'S NOT A DIME'S WORTH
OF DIFFERENCE BETWEEN THE PARTIES,
AND IT DOESN'T MATTER WHO IS IN
CHARGE, OR WHICH PARTY CONTROLS
CONGRESS.**

**WELL, LET ME TELL YOU THAT I'VE
BEEN MAJORITY LEADER OF THE SENATE,
AND MINORITY LEADER OF THE SENATE,
AND I CAN TELL YOU THAT IT DOES
MATTER WHICH PARTY CONTROLS
CONGRESS--IT MATTERS TO YOUR
WALLET, IT MATTERS TO YOUR HEALTH
CARE, AND IT MATTERS TO AMERICA'S
STANDING AS THE LEADER OF THE FREE
WORLD.**

**LET ME GIVE YOU A FEW
EXAMPLES: JUST A FEW WEEKS AGO,
MANY OF YOU PAID YOUR TAXES...AND
MANY FAMILIES, MANY SMALL
BUSINESSMEN AND WOMEN WERE HIT
WITH A BIG, BIG, TAX INCREASE--OVER
30% FOR MANY AMERICANS.**

**IN FACT, YOU'LL REMEMBER THAT
LAST YEAR, PRESIDENT CLINTON AND
THE DEMOCRAT MAJORITY HOUSE AND**

**SENATE GAVE AMERICA THE BIGGEST
TAX INCREASE IN HISTORY--A TAX
INCREASE THAT WAS OPPOSED BY
EVERY REPUBLICAN IN THE HOUSE AND
SENATE---INCLUDING JACK KINGSTON.**

**ALONG WITH A \$260 BILLION
INCREASE IN TAXES AND FEES ON
MILLIONS OF AMERICAN FAMILIES AND
SMALL BUSINESSMEN AND WOMEN, THE
PRESIDENT'S PLAN ALSO CALLED FOR**

**MORE THAN \$300 BILLION IN INCREASED
DOMESTIC FEDERAL SPENDING, AND,
EVENTUALLY, BIGGER AND BIGGER
DEFICITS.**

**IF BOB DOLE WAS SENATE
MAJORITY LEADER, AND NEWT GINGRICH
WAS SPEAKER OF THE HOUSE, THINGS
WOULD BE DIFFERENT.**

**INSTEAD OF A TAX INCREASE AS A
TOP PRIORITY, THERE WOULD BE A CUT**

IN THE CAPITAL GAINS TAX RATE.

**INSTEAD OF A BUDGET INCREASE,
THERE WOULD BE A BALANCED BUDGET
AMENDMENT, A LINE ITEM VETO, AND A
PACKAGE OF SPENDING REDUCTIONS.**

**VOTING FOR REPUBLICANS ALSO
MATTERS WHEN IT COMES TO YOUR
HEALTH CARE.**

**I BELIEVE THERE STILL IS A GOOD
CHANCE WE CAN REACH A BI-PARTISAN**

**PLAN. BUT THE STARTING POINT FOR
THE DEBATE WAS THE PRESIDENT'S
HEALTH CARE PLAN--A PLAN THAT
TURNED ONE-SEVENTH OF OUR ECONOMY
OVER TO THE FEDERAL GOVERNMENT.**

**INSTEAD OF STARTING FROM
TURNING OUR PRESENT SYSTEM INSIDE
OUT, REPUBLICANS WOULD START FROM
THE PROPOSITION THAT WHILE THERE
ARE PROBLEMS WITH OUR SYSTEM, IT IS**

THE BEST IN THE WORLD.

**AND INSTEAD OF CHANGING 100%
OF OUR HEALTH CARE SYSTEM TO DEAL
WITH THE 15% WHO MAY HAVE
PROBLEMS GETTING INSURANCE, WE
WOULD KEEP WHAT WORKS, AND HELP
THOSE WHO ARE IN REAL NEED.**

**CHANGING THE PARTY THAT LEADS
CONGRESS ALSO MATTERS TO THE
SAFETY OF OUR STREETS.**

**WHENEVER CONGRESS APPEARS ON
THE VERGE OF PASSING A TRULY TOUGH
ANTI-CRIME BILL, THE DEMOCRATS GET
NERVOUS, AND WATER IT DOWN. MANY
OF THEM STILL CAN'T GET PAST THEIR
BELIEF THAT CRIMINALS ARE THE
VICTIMS OF SOCIETY.**

**REPUBLICANS KNOW THAT THEY
HAVE IT BACKWARDS. IT'S SOCIETY
THAT IS THE VICTIM OF CRIMINALS.**

**AND IF ORRIN HATCH REPLACED JOE
BIDEN AS CHAIRMAN OF THE SENATE
JUDICIARY COMMITTEE, I GUARANTEE
YOU THAT WE WOULD PASS THE
TOUGHEST ANTI-CRIME BILL EVER IN
RECORD TIME.**

**CHANGING THE PARTY THAT LEADS
CONGRESS ALSO MATTERS TO OUR
NATIONAL SECURITY.**

**IN A FEW WEEKS, I'LL BE JOINING
SOME OF MY COLLEAGUES, INCLUDING
STROM THURMOND, WHO LANDED A
GLIDER BEHIND ENEMY LINES-- AT
NORMANDY FOR THE CELEBRATION
MARKING THE 50TH ANNIVERSARY OF D-
DAY.**

**D-DAY OCCURRED AND WORLD WAR
II WAS WON ONLY BECAUSE OF
AMERICAN LEADERSHIP. AND EVER**

**SINCE THEN, IT HAS BEEN AMERICAN
LEADERSHIP THAT WON THE COLD WAR,
AND AMERICAN LEADERSHIP THAT KEPT
THE PEACE AND BROUGHT FREEDOM AND
DEMOCRACY TO COUNTRIES IN EVERY
CORNER OF THE GLOBE.**

**DID WE PAY A PRICE FOR THAT
LEADERSHIP? YOU BET WE DID--A PRICE
IN LIVES LOST AND IN BILLIONS OF
DOLLARS SPENT.**

**BUT WAS IT WORTH THE PRICE?
YOU BET IT WAS. THE WORLD IS A
SAFER PLACE, A FREER PLACE, A BETTER
PLACE, BECAUSE OF AMERICAN
LEADERSHIP.**

**I AM AFRAID, HOWEVER, THAT THE
CLINTON ADMINISTRATION BELIEVES
THAT AMERICAN LEADERSHIP IS A THING
OF THE PAST. THEY SEEM TO BELIEVE
THAT THE INTERESTS AND LEADERSHIP**

**OF THE UNITED STATES IS LESS
IMPORTANT THAN THE INTERESTS AND
LEADERSHIP OF THE UNITED NATIONS.**

**NOW, BOUTROS BOUTROS GHALI
MAY BE A NICE MAN, BUT THE LAST
TIME I CHECKED, NO ONE IN THE UNITED
STATES ELECTED HIM TO RUN OUR
FOREIGN POLICY.**

**IN BOSNIA, KOREA, AND MANY
PLACES ACROSS THE GLOBE, IT'S TIME**

**FOR THE CLINTON ADMINISTRATION TO
UNDERSTAND THAT THERE IS A
DESPERATE NEED FOR AMERICAN
LEADERSHIP. WE ARE NOT JUST
ANOTHER CO-EQUAL MEMBER OF NATO--
WE ARE THE WORLD'S ONLY REMAINING
SUPERPOWER.**

**I KNOW THAT DEFENSE IS VERY
IMPORTANT TO SOUTHERN STATES, AND
THE DEPARTMENT OF DEFENSE WAS**

**NEVER MEANT TO BE A JOBS
PROGRAM....BUT THERE IS A DIFFERENCE
BETWEEN CUTTING THE BUDGET, AND
GUTTING THE BUDGET--WHICH IS
PRECISELY WHAT PRESIDENT CLINTON
HAS DONE.**

**AND I JUST HAPPEN TO BELIEVE
THAT WHEN IT COMES TO DEFENSE, I
WOULD RATHER ERR ON THE SIDE OF**

**SPENDING A LITTLE TOO MUCH MONEY,
THAN NOT ENOUGH MONEY.**

**NOW DON'T GET ME WRONG. I'VE
NEVER CLAIMED THAT REPUBLICANS ARE
PERFECT. WE'VE MADE SOME MISTAKES
IN THE PAST. AND WE NEED TO DO A
BETTER JOB AT OPENING OUR PARTY'S
DOORS TO ALL AMERICANS.**

**BUT I DO BELIEVE WE ARE THE
PARTY OF IDEAS. WE ARE THE PARTY**

**HAVE A CHANCE FOR THE MAINE SEAT,
AND SENATOR BOREN'S DEPARTURE
GIVES US A REAL SHOT AT THE
OKLAHOMA SEAT.**

**NEWT GINGRICH AND I ARE TIRED
OF BEING IN THE MINORITY. HOW MANY
PEOPLE HERE ARE UNDER 40? WELL, THE
FACT IS THAT YOU HAVE NEVER BEEN
ALIVE WHEN THERE HAS BEEN A
REPUBLICAN SPEAKER OF THE HOUSE--**

**THE DEMOCRATS HAVE BEEN IN
CONTROL SINCE FOR NEARLY 40
STRAIGHT YEARS...AND THEY'VE
CONTROLLED THE SENATE FOR 32 OF
THOSE 40 YEARS.**

**SO TELL YOUR FRIENDS AND
NEIGHBORS, THAT IF THEY ARE UPSET
WITH THE WHY CONGRESS WORKS, THEN
THEY CAN CHANGE THAT BY VOTING
REPUBLICAN. GIVE US CONTROL OF THE**

**HOUSE AND SENATE FOR TWO YEARS--
AND IF YOU DON'T LIKE WHAT WE'VE
DONE, THEN YOU CAN THROW US OUT
AGAIN.**

**I HAVE A FEELING, HOWEVER, THAT
THE AMERICAN PUBLIC WILL LIKE THE
REPUBLICAN AGENDA...THEY WILL LIKE
WHAT WE HAVE TO OFFER.**

**AND ONCE WE GET PAST 1994--AND
ONLY WHEN WE GET PAST 1994--THEN**

**HOUSE AND SENATE FOR TWO YEARS--
AND IF YOU DON'T LIKE WHAT WE'VE
DONE, THEN YOU CAN THROW US OUT
AGAIN.**

**I HAVE A FEELING, HOWEVER, THAT
THE AMERICAN PUBLIC WILL LIKE THE
REPUBLICAN AGENDA...THEY WILL LIKE
WHAT WE HAVE TO OFFER.**

***SO THANK YOU FOR SUPPORTING
JACK KINGSTON, AND THANK YOU FOR
SUPPORTING THE REPUBLICAN PARTY.**

FINAL

CONTACT: Mo Taggart
703/684-7848
Jo-Anne Coe
703/845-1714

SENATOR DOLE SCHEDULE -- APRIL 29, 1994 -- GEORGIAFRIDAY, APRIL 29, 1994

9:40 AM DEPART Capitol for National Airport
Driver: Colin Beeper: 202/224-4488
#553

9:55 AM ARRIVE National Airport and proceed to departing aircraft
FBO: Signature Flight
703/ 419-8440

10:00 AM DEPART Washington for St. Simons's Island, Brunswick, GA
McKennon Airport
FBO: AVITAT

Aircraft: Flacon 50 AFLAC
Tail #: 500 AF
Pilots: John Kelleher
Ed Garvin
706/324-0586 Aviation Dept.
706/327-1516 Fax

Meal: Snack

Contact: Holly Pendleton
706/561-5029 (h)
706/596-3939 (page)

Manifest: Senator Dole

Flight time: 1 hour 30 minutes

Contact: David Pringle
706/596-3831

11:30 AM ARRIVE St. Simons Island, Brunswick, GA/McKinnon Airport
FBO: AVITAT
912/638-8617

Met by: Senator Mack Mattingly
Peggy Lee Mowers, Kingston District
Director

11:35 AM DEPART airport for Fundraising Events for Congressman
Jack Kingston
Driver: Cliff Woodman
Drive time: 10 minutes
Location: The Cloister
100 First Street

FRIDAY, APRIL 29, 1994 (cont'd)PAGE 2

11:45 AM ARRIVE The Cloister
912/638-3611
912/638-5159 Fax

Contact: Tina Harper, Hotel Conference Service
Manager
912/638-3611

11:45 AM- MEET/PHOTOS with Host Committee

11:50 AM Location: Spanish Lounge
Attendance: 20-25

11:50 AM ATTEND Fundraising Reception for Congressman Jack Kingston

Location: Solarium
Attendance: 25-30 @ \$1,000 per person
Event runs: 11:45 AM - 12:20 PM
Press: Closed
Facility: None
Format: Receiving line with Congressman Kingston & Senator Dole and photos
Mix and mingle
No remarks
Contact: Becki Bernier
202/225-5831 (o)
703/582-2582 (h)

12:20 PM DEPART Reception for Fundraising Luncheon for Congressman Jack Kingston

Location: Georgia and South Georgia Dining Rooms
NOTE: Enter through rear of room.

12:25 PM ATTEND/SPEAK Fundraising Luncheon for Congressman Jack Kingston

Location: Georgia and South Georgia Dining Rooms
Attendance: 250 @ \$100 per person
Event runs: 12:15 PM - 1:45 pm
Press: Open
Facility: Podium and mic, no riser
Senator Dole seated at oval table in center of room - open seating
Format: Mix and mingle as entering room
Lunch is served
1:20 PM Mack Mattingly gives welcome
1:25 PM Congressman Kingston gives brief remarks and introduces Senator Dole
1:30 PM Senator Dole gives remarks
Contact: Becki Bernier
202/225-5831 (o)/703/582-2582 (h)

FRIDAY, APRIL 29, 1994 (cont'd)PAGE 3

1:45 PM DEPART Luncheon for Press Conference

1:50 PM- PRESS CONFERENCE with Congressman Kingston
2:05 PM

2:05 PM DEPART The Cloister for McKinnon Airport
Driver: Cliff Woodman
Accompanied by Mack Mattingly and
Cong. Kingston
Drive time: 10 minutes

2:15 PM ARRIVE McKinnon Airport
FBO: AVITAT
912/638-8617

2:20 PM DEPART St. Simons Island for Atlanta, GA/Fulton Co.
Airport
FBO: United Beechcraft
Aircraft: Flacon 50 AFLAC
Tail #: 500 AF
Pilots: John Kelleher
Ed Garvin
706/324-0586 Aviation Dept.
706/327-1516 Fax
Contact: Holly Pendleton
706/561-5029 (h)
706/596-3939 (page)
Manifest: Senator Dole
Mike Bowers, State Attorney General
Flight time: 1 hour
Contact: David Pringle
706/596-3831

3:20 PM ARRIVE Atlanta, GA
FBO: United Beechcraft
404/699-9200
Met by: Oscar Persons
404/881-7249 (o)
404/881-7777 (fax)

3:25 PM DEPART airport for Georgian Club
Driver: Oscar Persons
Drive time: 30 minutes

3:55 PM ARRIVE Georgian Club
404/952-6000

FRIDAY, APRIL 29, 1994 (cont'd)PAGE 4

4:15 PM- PRESS CONFERENCE

4:35 PM Location: Private Room

4:40 PM- ATTEND DFP Team Reunion Meeting

5:30 PM Location: Private Room

Attendance: 6 DFP Georgia organizers:
Johnny Isakson
Oscar Persons
John Stuckey
State Senator Arthur "Skin" Edge
Paul Brower, Public Relations
Goldkist
State Representative Willou Smith

Event runs: 4:30 - 5:30 pm
Format: Informal discussion

Contact: Oscar Persons
404/881-7249 (o)

5:30 PM- ATTEND/SPEAK Campaign America Fundraising Reception

6:45 PM Location: Georgian Club
404/952-6000

Attendance: 75 @ \$500 per person/
\$750 couple

Invited guests: Congressional delegation,
Gubernatorial candidates

Event runs: 5:30 - 7:00 pm

Hosts: Oscar Persons & Johnny Isakson

Press: Closed

Facility: No podium

Format: Mix and mingle

Informal photos

6:10 pm Oscar Persons gives welcome remarks

6:12 pm Johnny Isakson recognizes VIPs

6:15 pm Oscar Persons introduces Senator Coverdell

6:16 pm Senator Coverdell introduces Senator Dole

6:20 pm Senator Dole gives remarks (10 minutes)

Q & A

Contact: Oscar Persons
404/881-7249 (o)

6:50 PM DEPART Georgian Club for Southern Republican Leadership Conference Reception

Location: Stouffer Waverly Hotel
2450 Galleria Parkway

Drive time: 5 minutes

Escorted by: Alison Jones, Coverdell staff

FRIDAY, APRIL 29, 1994 (cont'd)PAGE 5

6:55 PM ARRIVE Stouffer Waverly Hotel
404/953-4500
404/953-0740 FAX

7:00 PM ATTEND/SPEAK Southern Republican Leadership Conference
Reception

Location: Garden Court
Attendance: 1,000
Event runs: 7:00 - 9:30 pm
Press: Open
Facility: Riser, podium and mic
Cafe tables in audience
Format: Mix and mingle
7:25 pm Cong. Mac Collins
introduces Senator Dole
7:30 pm Senator Dole gives remarks

Contact: Georgia Pinsky
404/365-7700
Shelley Lockett
404/347-2260 (o)
404/740-8670 (h)

7:50 PM DEPART Reception for Fulton County Airport/United
Beechcraft
Driver: Provided by Sheriff Office
Contact: Bob Kimbro
404/499-4714

Drive time: 25 minutes

8:15 PM ARRIVE airport and proceed to departing aircraft
FBO: United Beechcraft
404/699-9200

FRIDAY, APRIL 29, 1994 (cont'd)PAGE 6

8:20 PM DEPART Atlanta for Ft. Lauderdale/Ft. Lauderdale
International Airport

FBO: Jet Center

Aircraft: Flacon 50 AFLAC
Tail #: 500 AF

Pilots: John Kelleher
Ed Garvin
706/324-0586 Aviation Dept.
706/327-1516 Fax

Contact: Holly Pendleton
706/561-5029 (h)
706/596-3939 (page)

Manifest: Senator Dole
Meal: Dinner
Flight time: 1 hour 30 minutes

Contact: David Pringle
706/596-3831

9:50 PM ARRIVE Ft. Lauderdale, FL

FBO: Jet Center
305/359-3200

9:55 PM DEPART airport for Sea View

Driver: Car & driver provided by Seaview

10:25 PM ARRIVE Sea View for PRIVATE

RON---Sea View
305/866-4441
305/866-1898 Fax

FINAL

CONTACT: Mo Taggart
703/684-7848
Jo-Anne Coe
703/845-1714

SENATOR BOB DOLE SCHEDULE--MAY 1-2, 1994 -- NEW HAMPSHIRESUNDAY, MAY 1, 1994

9:25 AM DEPART Sea View for Ft. Lauderdale International Airport
Driver: Provided by the Sea View
Drive time: 30 minutes

9:55 AM ARRIVE Ft. Lauderdale International Airport and proceed
to departing aircraft
FBO: Jet Center
305/359-0066

10:00 AM DEPART Ft. Lauderdale, FL for Boston, MA/Logan Airport
FBO: Signature Flight

Aircraft: Hawker (Torchmark)
Tail number: N6TM

Flight time: 2 hours 45 minutes
Pilots: Chic Preston
205/871-3101 (h)
800/217-9801 PIN # 54016 (pager)
2nd pilot to be determined

Seats: 6
Meal: Lunch

Manifest: Senator Dole

Contact: Barbara Nabors
205/325-4205 (o)
205/870-0325 (h)
205/325-4198 (Fax)

12:45 PM ARRIVE Boston, MA/Logan Airport
FBO: 617/569-5260

Met by: Jim Murphy
(Jim will accompany you throughout
your trip)

12:50 PM DEPART airport for Joe Malone Re-election
Announcement
Driver: David Railsback, Deputy Treasurer
Drive time: 25 minutes
Location: Copley Plaza
138 St. James
Boston, MA

SUNDAY, MAY 1, 1994 (cont'd)PAGE two

1:15 PM DROP BY Hi-Donor Brunch for Joe Malone
617/267-5300
617/267-7668 Fax

Location: Ballroom Foyer Room
Attendance: 50
Event runs: 12:00 - 1:30 PM
Press: Closed
Facility: None
Format: Mix and Mingle

Contact: Lisa Tashjian
617/647-3370 (o)
617/647-1360 Fax
617/237-3299 (h)

1:45 PM- ATTEND/SPEAK Joe Malone Re-election Announcement
2:45 PM Reception

Enter through Director Room en route backstage

Location: Grand Ballroom
Attendance: 700
Event runs: 1:30 - 3:30 pm
Facility: Stage, podium and mic
Format: 2:00 pm VIPS enter stage (Senator Dole, Joe Malone, Senator Smith and Governor Weld remain backstage)
2:05 pm Linda Malone gives welcome and introduces Senator Smith
2:10 pm Senator Smith gives remarks and introduces Senator Dole
2:12 pm Senator Dole gives remarks and introduces Governor Weld
2:17 pm Governor Weld gives remarks and introduces Joe Malone

2:25 pm Joe Malone gives remarks
Mix and mingle as exiting
Dias: Malone Family, Lt. Governor Paul Cellucci, Cong. Peter Torkildsen, Jim Rappaport, Domenic Bozzotto, Jim Farmer, Senator Smith, Governor Weld, Senator Dole and Joe Malone

Contact: Lisa Tashjian
617/647-3370 (o)
617/647-1360 Fax
617/237-3299 (h)

FINAL

CONTACT: Mo Taggart
703/684-7848
Jo-Anne Coe
703/845-1714

SENATOR BOB DOLE SCHEDULE--MAY 1-2, 1994 -- NEW HAMPSHIRESUNDAY, MAY 1, 1994

9:25 AM DEPART Sea View for Ft. Lauderdale International Airport
Driver: Provided by the Sea View
Drive time: 30 minutes

9:55 AM ARRIVE Ft. Lauderdale International Airport and proceed
to departing aircraft
FBO: Jet Center
305/359-0066

10:00 AM DEPART Ft. Lauderdale, FL for Boston, MA/Logan Airport
FBO: Signature Flight

Aircraft: Hawker (Torchmark)
Tail number: N6TM

Flight time: 2 hours 45 minutes
Pilots: Chic Preston
205/871-3101 (h)
800/217-9801 PIN # 54016 (pager)
2nd pilot to be determined

Seats: 6
Meal: Lunch

Manifest: Senator Dole

Contact: Barbara Nabors
205/325-4205 (o)
205/870-0325 (h)
205/325-4198 (Fax)

12:45 PM ARRIVE Boston, MA/Logan Airport
FBO: 617/569-5260

Met by: Jim Murphy
(Jim will accompany you throughout
your trip)

12:50 PM DEPART airport for Joe Malone Re-election
Announcement
Driver: David Railsback, Deputy Treasurer
Drive time: 25 minutes
Location: Copley Plaza
138 St. James
Boston, MA

SUNDAY, MAY 1, 1994 (cont'd)

PAGE three

2:50 PM DEPART Boston for Sheraton Tara Wayfarer Inn
Driver: Jim Courtovich
Senator Smith will accompany you
Drive time: 1 hour
Location: 121 South River Road
Bedford, NH

3:50 PM ARRIVE Sheraton Tara Wayfarer Inn
603/622-3766
603/666-4454

A room will be available for your use.

4:45 PM PRESS AVAIL with Senator Bob Smith
Location: Manchester Room

5:00 PM- ATTEND Cocktail Reception for Senator Bob Smith

6:00 PM Location: Derryfield Room
Attendance: 200
Event runs: 5:00 - 7:00 pm
Press: Closed
Facility: Riser, podium and mic
Format: Mix and mingle
5:30 pm Program begins
Karl Norwood, 250 Club Chairman gives
welcome remarks
Senator Bob Smith gives remarks and
introduces Senator Dole
Senator Dole gives remarks
Q & A
Karl Norwood concludes program
Contact: Jim Courtovich
603/228-0453 (O)
603/228-3165 Fax
603/229-1996 (h)

6:00 PM DEPART Sheraton for Bedford Village Inn
Driver: Jim Courtovich
Drive time: 5 minutes
Location: 2 Old Bedford Road
Bedford, NH

6:05 PM ARRIVE Bedford Village Inn
603/472-2001
603/472-2379 Fax

SUNDAY, MAY 1, 1994 (cont'd)PAGE four

6:30 PM ATTEND Dinner
Location: Porch Room
Attendees: 22 (names coming)
None of the attendees attended the
Smith Reception

RON---- Bedford Village Inn
603/472-2001
603/472-2379 Fax

MONDAY, MAY 2, 1994

8:00 AM- MEDIA CALLS
9:00 AM

9:15 AM DEPART Bedford Inn for Union Leader
Driver: Joel Maiola, Gregg staff
Accompanied by Senator Gregg
Drive time: 10 minutes
Location: William Loeb Drive
Manchester, NH

9:30 AM MEET with Joe McQuaid, Union Leader, John Distaso, Chief
Political and Jim Finnigan, Editorial writer
603/668-4321

Format: Meet privately with Joe McQuaid for
10 minutes
Joined by John Distaso and Jim
Finnigan for interview

10:20 AM DEPART Union Leader for Channel 9
Driver: Joel Maiola
Accompanied by Senator Gregg
Drive time: 10 minutes
Location: 50 Phillippe Cote Street
Manchester, NH

10:30 AM Taped Talk Show Interview on Channel 9, ABC affiliate
with Jack Heath, News Director
603/641-9090

Met by: Larry Gilpin, Station Manager

11:15 AM DEPART Manchester, MA for New Hampshire Federation of
Republican Women Lilac Luncheon
Drive time: 30 minutes
Driver: Joel Maiola
Accompanied by Senator Gregg
Location: Castleton Hall
Route 111
Windham, NH

MONDAY, MAY 2, 1994 (cont'd)PAGE five

11:45 AM ARRIVE Castleton Hall
603/595-5612

11:45 AM- ATTEND Meeting with Board Members of New Hampshire

12:00 N Federation of Republican Women

Location: Hampshire Room
Attendance: 15 Board Members
Press: Closed
Facility: None
Format: Mix and mingle
Photo-op
Contact: Kathy Schneiderat, VP & Program Chair
603/669-6330

12:00 N ATTEND/SPEAK Lilac Lunch with New Hampshire Federation
1:45 PM of Republican Women

Location: Main room
Attendance: 400
Press: Open
Event runs: Noon - 1:45 pm
Facility: Stage, headtable, podium & mic
Headtable: Carol Holden, Pres. NHFRW
Jane Lane, 3rd VP NHFRW
Marilyn Forest, 2nd VP NHFRW
Kathy Schneiderat, 1st VP NHFRW
Senator Bob Smith
Senator Judd Gregg
Governor Stephen Merrill
Senator Dole
Linda Henderson, Corres. Sec. NHFRW
Jo-Anne Petersen, Pres. Nashua FRW
Format: Carol Holden, President NHFRW, gives
welcome
Jane Lane, 3rd VP NHFRW, gives
Invocation
Marilyn Forest, 2nd VP NHFRW, gives
Pledge of Allegiance
Lunch served
Kathy Schneiderat, 1st VP NHFRW,
gives introductions
Senator Bob Smith gives remarks
Senator Judd Gregg gives remarks
Governor Stephen Merrill gives
remarks and introduces Senator
Dole
Senator Dole gives remarks
Raffle drawing
Joanne Peterson, Pres. Nashua FRW,
gives Benediction

Contact: Kathy Schneiderat, VP & Program Chair
603/669-6330

MONDAY, MAY 2, 1994 (cont'd)PAGE six

1:45 PM DEPART Windham, NH for Health Care Forum

Driver: Joel Maiola

Drive time: 20 minutes

Location: Accompanied by Senator Gregg
Manchester Institute of Arts and
Sciences
148 Concord Street
Manchester, NH2:05 PM ARRIVE Manchester Institute of Arts and
Sciences
603/623-0313

2:30 PM- ATTEND/SPEAK Health Care Forum

4:30 PM Location: 2nd Floor - Meeting Hall

Attendance: 200

Event runs: 2:30 - 4:30 pm

Press: Open

Facility: Stage, panel, table top podium &
micFormat: 2:30 pm Senator Gregg gives welcome,
remarks2:45 pm Introduction of
Consumer/Provider Panel:
Irene Peters, NH Chapter
AARP, state coordinator
of Health Affairs
Lynn Rossman, AM. Academy
of Physician Assistants
Harry Bird, MD,
Commissioner, Dept. Health
and Human Services3:05 pm Introduction of
Biotech/Business Panel:
Carl Lindblade, Gen. Mgr.
& VP Red Jacket Inn
John Brooks, NH Veteran &
owner of Poly-Vac
Dr. Richard Dean, Pres. &
CEO Diotech, Inc

3:20 pm Senator Dole gives remarks

3:40 pm Q & A

4:15 pm Senator Gregg gives closing
remarks

4:45 PM DEPART Manchester for Sheraton Tara

Driver: Joel Maiola

Accompanied by Senator Gregg and
Sheila Burke

Drive time: 25 minutes

Location: Tara Boulevard
Nashua, NH

MONDAY, MAY 2, 1994 (cont'd)PAGE seven

5:10 PM ARRIVE Sheraton Tara
603/888-9970
603/888-4112

(They have secured a room at the hotel for your use.)

Met by: Mike Valuk, Executive Director of the
Chamber

5:45 PM- ATTEND Greater Nashua Chamber of Commerce VIP
6:00 PM Reception

Location: Camelot Room
Attendance: 40-50
Event runs: 5:30 - 6:30 pm
Press: Closed
Facility: None
Format: Mix and mingle

Photo-op
No Remarks
Contact: Mike Valuk, Executive Director of
Chamber
603/881-8333
603/881-7323 Fax

6:00 PM LIVE on Channel 9 News, ABC affiliate
Location: Hall outside Camelot Room

6:15 PM- RETURN to VIP Reception

6:25 PM Location: Camelot Room

6:30 PM- ATTEND General Reception

6:50 PM Location: Tara Court
Attendance: 600
Event runs: 5:30 - 6:50 pm
Format: Mix and mingle

MONDAY, MAY 2, 1994 (cont'd)PAGE eight

6:55 PM ATTEND Nashua Chamber of Commerce Dinner

Location: Ballroom
Attendees: 600
Event runs: 6:45 - 9:25 pm
Press: Open
Event filmed for C-span
Facility: Two tiered dais
Headtable on dais
Table top podium and mic

Headtable: Senator Dole
Darlene Stromstad, Chamber Program
Chair, VP Marketing & Planning,
St. Joseph Hospital
David Chabot, Ms. Stromstad's escort
Morgan Hollis, Past Chair of
Chamber, member of Gottesman &
Hollis law firm
Tracy Hollis
James Herzog, Jr., Chamber Treasurer
Cheryl Herzog
David Gottesman, Chamber Local
Affairs Chair, member Gottesman
& Hollis law firm
Jean Gotesman
Congressman Dick Swett
Katrina Swett
Bob Boisvert, Jr., Chamber Membership
Chair, Pres. Masi Plumbing and
Heating
Geri Boisvert
Senator Bob Smith
Kathy Veracco, Chamber Public Affairs
Chair, NYNEX Public Affairs
Director
Jim Veracco
Peter McArdle, Chamber Chair elect,
Acadia Insurance Gov. Relations
Director
Terry McArdle
Reverend James Chaloner, Minister
First Church of Nashua
Michael Valuk, Chamber Exec. Director
Janet Valuk
Harold Acres, Chamber Dinner
Chairman, VP Bank of New
Hampshire
Shirley Acres
Senator Judd Gregg
Kathy Gregg

MONDAY, MAY 2, 1994 (cont'd)PAGE nine

Format: 6:55 pm Headtable introduced off
stage with spotlight
introductions

7:06 pm Anthem and Prayer
DINNER SERVED

8:00 pm Senator Gregg introduces
Senator Dole

8:05 pm Senator Dole gives remarks

8:35 pm Program continues

8:40 pm DEPART Sheraton Tara for Manchester airport/Jet Services
Driver: Joel Maiola

Accompanied by Sheila Burke and Jim
Murphy

Drive time: 25 minutes

9:05 PM ARRIVE Manchester Airport and proceed to departing
aircraft

FBO: Jet Services
603/668-0317

9:10 PM DEPART Nashua for Washington, DC/National Airport

FBO: Signature Flight

Aircraft: Westwind 1 (MBNA)

Tail number: N317M

Flight time: 1 hour

Pilots: Jim Koonce

Doug Gibbs

Seats: 6

Manifest: Senator Dole
Senator Smith

Contact: Robert DeSantis
302/453-6150 (h)
302/652-1223 (o)
302/457-1444 (fax)

10:10 PM ARRIVE Washington/National Airport

FBO: Signature Flight
703/419-8440

10:20 PM DEPART airport for Watergate

Driver: Colin

10:35 PM ARRIVE Watergate