

Robert J. Dole Institute of Politics
REMOVAL NOTICE

Date: 10/4/13

Removed from: Dole Speeches, August 27, 1993, Iowa Builders and Contractors -
Scott County Republican Central Committee - Iowa Travel File

Accession: 329-94-158 Box Number: Box 24 F 46 (original)

Removed to:	Oversized Photographs	Box	___
(Circle one)	Oversized Publications	Box	___
	Campaign Material	Box	___
	Oversized Newsprint	Box	___
	Personal Effects	Box	___
	Memorabilia	Box	<input checked="" type="checkbox"/>
	Oversized Flats [Posters, Handbills, etc]	Box	___
	Political Cartoons	Box	___
	Textiles	Box	___
	Photograph Collection	Box	___

Size: 15" x 3.75"

Format: Bumper sticker

Description: Bumper sticker color is split by color: first four inches from proper

Date: 1993 right is white with blue type: "Bob Dole our", remainder of

Subject Terms (if any): sticker is blue with white type: "Guardian of
Freedom and No. 1 Advocate for. Sane Government!"

Restrictions: none

Remarks:

Bumper sticker is folded 5 inches from proper right.

Place one copy with removed item
Place one copy in original folder
File one copy in file

August 30, 1993

AUGUST 27, 1993
IOWA

DAN

1. Letter from Don L. Wymore, Box 944, Davenport, Iowa 52805 regarding RIA Commissary. ACTION REQUIRED: RESPONSE NECESSARY

ROLF

1. Chris F. Curfman, 3210 St. Joseph Drive, Dubuque, Iowa 52003 re: NAFTA. ACTION REQUIRED: RESPONSE NECESSARY

DAVID WILSON

1. Roger E. Pelkey, Elco Industries, Inc. 111 Samuelson Road, P.O. Box 7009, Rockford, Illinois 61125-7009 material on Rock Valley College/Career Education Associates of North Central Illinois Youth Apprenticeship Program. ACTION REQUIRED: RESPONSE NECESSARY

NINA

1. Material from H.D. Leighty, Chairman of the Board, Engineered Products Company, P.O. Box 598, Waterloo, Iowa 50704 regarding Clinton tax package. ACTION REQUIRED: RESPONSE NECESSARY
2. Harold Pike, Harold Pike Construction Company, 120 N. Sherman Avenue, Ames, Iowa 50010 re: would like Senator Dole's comments on while under Republican leadership President Reagan and Senator Dole have the distinction of passing the largest tax bill in 1982. ACTION REQUIRED: RESPONSE NECESSARY
3. Ed Frelhage, McDonald's Restaurant, 55 Bluff Street, Dubuque, Iowa 52061, (319)556-3884. ACTION REQUIRED; NINA TO CALL

WHIT

1. ROBBINS W. FISCHER, PRESIDENT, CEO, SOYPRO INTERNATIONAL, INC. 314, MAIN STREET, CEDAR FALLS, IOWA 50613, (319)277-4700 ACTION REQUIRED: WHIT TO CALL

MARQUIA

1. Elizabeth O. Shaw, Attorney, 29 Hillcrest Avenue, Davenport, Iowa 52803 (319)355-4868. Was on DFP 1988 committee, former State Senator, asked Senator Dole for four white House tickets on Saturday, October 2. Names: Don Shaw, Betty Shaw, Caroline Shaw, Anthony Shaw. Note Mike Glassner spoke with Jim Davis about this by Phone. ACTION REQUIRED: MARQUIA TO FOLLOW UP

RUTH ANN

1. HARLAN MEIER, 2707 85th Street, Dixon, Iowa 52745, (319)843-3403. Wants flag flown over the U.S. Capitol. ACTION REQUIRED: RUTH ANN TO FOLLOW UP

SHEILA

1. ATTACHED LETTER FROM HAL MANDERS RE: DR. MIKE RICHARDS OF DES MOINES, IOWA, WHO WOULD LIKE TO MEET WITH SENATOR/SHEILA ON HEALTH CARE. ACTION REQUIRED SHEILA TO FOLLOW UP

CAMPAIGN AMERICA

1. Brianne Wojtuk, 5 Friedrich Street, Davenport, Iowa 52807. Dole Supporter, ACTION REQUIRED; CAMPAIGN AMERICA LETTER TO FOLLOW
2. Russ Knoll, 727 Juanita, Cedar Falls, Iowa, 50613, (319)266-7721. Invitation for Senator Dole to appear at a trade show in Waterloo in March of 1994. They are Preparing a letter to be mailed to Jo-Anne.
3. Rod Stafford, Executive Director, Associated Builders & Contractors of Iowa, 939 Office Park Road, Suite 123, West Des Moines, Iowa 50265 (800-283-4222) Please have staff call re: ARISA and Campaign America prepare separate letter for thank you.
4. David C. Smith, Manager, Analysis and Programming, John Deere and Company, John Deere Road, Moline, Illinois 61265, (309)765-5002. Dole supporter, CAMPAIGN AMERICAN TO FOLLOW UP.
5. Vernon L. Miller, Past Commander, Scott County Chapter, DAV 2704 29th Street, Bettendorf, Iowa 52722, (319) 332-7767. Dole Supporter, CAMPAIGN AMERICA WILL DO LETTER.
6. Camiel J. Beert, Engineer, J.I. Case, 1100 Third Street, East Moline, Illinois (309)752-3026. Dole Supporter, CAMPAIGN AMERICA WILL DO LETTER.

7. Karl Aronson, c/o Covia, 3740 28th Street, Rock Island, Illinois (309) 786-4413. Dole supporter, CAMPAIGN AMERICA WILL DO LETTER
8. George J. McIlrath, Pastor, Bettenforf Presbyterian Church, 1200 Middler Road, Bettendorf, Iowa 52722, (319) 355-6494. Dole supporter. CAMPAIGN AMERICA LETTER
9. J.S. "Joe" Kimmel, Jr., President, Republic Electric Company, 737 Charlotte Street, Davenport, Iowa, 52803, (319) 322-6204. Made "Dole our guardian of Freedom" bumper stickers, Campaign America letter to follow. Note: Mike discussed this with Jim Davis by phone.
10. Gene R. Boyd, Boyd's fine jewelry, 1120 E. Kimberly, Davenport, Iowa, 52807, (319)277-4700. Thank you for silver elephant, CAMPAIGN AMERICAN TO DO LETTER.
11. Mike and Suzanne are coordinating thank you notes to the following:

Mr. & Mrs. R.D. "Bob McDonald
Rod Stafford
Gwen Boeke
Steve Roberts
Dick & Jean Klingaman
Terri Hasselman
Joan Poe
Pat Gibbs
Jim Davis
Pat McConnell
Ruth Reynolds

Dubuque
Iowa Builders
Iowa Republicans
Iowa Republicans
WaterlooTerri Terri
Iowa Builders
Redfern for Senate
Davenport Mayor
Scott County GOP
Davenport Mayor
pro-Tem

SENATOR

REMINDER TO CALL MRS. BILL ZELIFF, SYDNA IN NEW HAMPSHIRE.
CHRISTMAS TREE FARM 603-383-4313, MANCHESTER OFFICE 603-669-6330

MO TAGGART

REMINDER TO MO - AMERICAN RED CROSS: DOLE SUPPORTERS DICK AND JEAN KLINGAMAN, WATERLOO, IOWA, WILL HELP WITH MRS. DOLE'S UPCOMING RED CROSS VISIT TO WATERLOO. JEAN KLINGAMAN (319)232-5849

SENATOR BOB DOLE

TALKING POINTS

IOWA BUILDERS AND

CONTRACTORS

AUGUST 27, 1993

***THANK YOU. IT'S A
PLEASURE TO BE BACK IN IOWA.
SOME OF YOU MIGHT KNOW
THAT ELIZABETH AND I HAD A**

**RELAXING VACATION IN NEW
HAMPSHIRE LAST WEEK. WE
MADE QUITE A TEAM. I ASKED
FOR PEOPLE'S MONEY, AND
ELIZABETH ASKED FOR THEIR
BLOOD.**

***ELIZABETH DID ASK ME TO
PASS ALONG HER BEST WISHES.
SHE'S BEEN IN IOWA THREE OR
FOUR TIMES THIS SUMMER, AS
THE RED CROSS HELPED IN THE**

**AFTERMATH OF THE FLOODS.
AND BOTH OF US HAVE THE
SAME ADMIRATION FOR THE
COURAGE AND PERSEVERANCE
OF THE MEN AND WOMEN OF
IOWA.**

***AND AS IOWA REBUILDS, IT
WILL NEED A STRONG AND
HEALTHY BUILDING AND
CONTRACTING INDUSTRY.**

***UNFORTUNATELY, YOU ARE
IN AN INDUSTRY THAT IS ALSO
IN DANGER OF FLOODS--A
FLOOD OF TAXES AND A FLOOD
OF MANDATES THAT ARE BEING
SENT YOUR WAY FROM THE
CLINTON ADMINISTRATION.**

***DURING THE DEBATE ON THE
PRESIDENT'S BUDGET PLAN, I
SAID THAT THE AMERICAN
PEOPLE SHOULD ASK**

THEMSELVES FOUR QUESTIONS.

***QUESTION #1 WAS "DOES
THIS BILL RAISE TAXES?"**

***AND THE ANSWER IS YES--
IT'S THE LARGEST TAX
INCREASE IN U.S. HISTORY, AND
COUNTLESS FAMILIES AND
SMALL BUSINESSES ARE GOING
TO BE SENDING MORE MONEY
TO WASHINGTON.**

***QUESTION #2 WAS "DOES
THIS BILL CUT SPENDING?"**

***AND THE ANSWER IS NO.
DESPITE THE OVERWHELMING
DESIRE OF THE AMERICAN
PEOPLE TO "CUT SPENDING
FIRST," THE PRESIDENT'S PLAN
DOES NOT CUT SPENDING, IT
JUST SLIGHTLY REDUCES THE
RATE OF GROWTH.**

AND WHILE TAX INCREASES
WERE MADE RETROACTIVE TO
JANUARY 1 AND AFFECT EVEN
THE DEAD, WHAT SPENDING
CUTS THERE ARE WON'T OCCUR
UNTIL 1997. AND I'VE BEEN
AROUND WASHINGTON LONG
ENOUGH TO KNOW THAT
CONGRESS WILL PROBABLY
THINK OF SOME WAY TO SPEND
THAT MONEY BEFORE THEN.

***QUESTION #3 WAS "DOES
THIS BILL PROVIDE JOBS?"**

***AND THE ANSWER IS NO. IN
FACT, THE WHITE HOUSE'S OWN
NUMBERS REFLECTED THE FACT
THAT BY PASSING THE
PRESIDENT'S PLAN WE WILL
CREATE 1.8 MILLION FEWER
JOBS THAN IF WE HAD DONE
NOTHING.**

***AND QUESTION #4 WAS**
**"DOES THIS BILL PROVIDE A
LONG-TERM SOLUTION TO OUR
DEFICIT?"**

***AND THE ANSWER IS NO.
WHILE THE MASSIVE TAX
INCREASE WILL REDUCE THE
DEFICIT IN THE SHORT TERM,
THE FAILURE TO COME TO
GRIPS WITH SPENDING ENSURES
THAT THE DEFICIT WILL**

**SKYROCKET BEFORE THE END
OF THIS DECADE.**

***DESPITE ALL THIS, AND
DESPITE THE OPPOSITION OF
THE AMERICAN PEOPLE, THE
BILL PASSED. SO WHERE DO WE
GO FROM HERE?**

***WELL, SPEAKING FOR
SENATE REPUBLICANS, I CAN
SAY THAT WE ARE GOING TO
CONTINUE TO FIGHT TO CUT**

**SPENDING FIRST...AND MANY OF
US ARE HOPEFUL THAT WE CAN
REPEAL THE UNFAIR
RETROACTIVE INCREASES IN
TAX RATES.**

HEALTH CARE

***AND AS YOU KNOW, WE'VE
GOT ANOTHER BIG BIG DEBATE
COMING UP WHEN WE RETURN
AFTER LABOR DAY. AND THAT'S
HEALTH CARE.**

***I HAVE SAID TIME AND TIME
AGAIN THAT REPUBLICANS
WANT TO WORK WITH
PRESIDENT CLINTON TO
REFORM OUR NATION'S HEALTH
CARE SYSTEM.**

***AND WE HAVE ALSO MADE IT
CLEAR THAT OUR DEFINITION OF
"REFORM" DOES NOT MEAN
STICKING SMALL BUSINESSMEN**

**AND WOMEN WITH MORE TAXES
AND MORE MANDATES.**

***UNFORTUNATELY, IT LOOKS
LIKE THAT THE CLINTON PLAN
MAY DO JUST THAT.**

***WORD IS THAT THE PLAN
WILL INCLUDE PROVISIONS
MANDATING THAT ALL
BUSINESSES PROVIDE HEALTH
CARE TO THEIR WORKERS---
PERHAPS INCLUDING PART-TIME**

**WORKERS...AND THAT
BUSINESSES WILL BE HIT WITH A
5-7% PAYROLL TAX INCREASE.**

***NOW, THE ADMINISTRATION
TRIES TO SOFTEN THE BLOW BY
SAYING THAT THEIR PLAN WILL
BE "PHASED IN."...WHAT THIS
MEANS IS THAT YOU WILL HAVE
THREE OR FOUR YEARS TO GO
OUT OF BUSINESS INSTEAD OF
JUST ONE.**

***SENATE REPUBLICANS HAVE
BEEN WORKING ON THIS ISSUE
FOR A LONG TIME. AND WE
BELIEVE THAT EMPLOYER
MANDATES WOULD DAMAGE THE
ECONOMY, AND HURT THOSE
WHO NEED HELP THE MOST--
NEW HIRES, SMALL BUSINESSES,
AND LOW INCOME WORKERS.**

STRIKER REPLACEMENT

I DO HAVE SOME GOOD NEWS

**FROM WASHINGTON...AND
THAT'S THE FACT THAT I
BELIEVE THE ELECTION OF KAY
BAILEY HUTCHISON IN TEXAS
MADE THE DIFFERENCE ON
STRIKER REPLACEMENT...AND I
AM CONFIDENT THAT WE NOW
HAVE THE VOTES TO KILL THIS
LEGISLATION.**

O.S.H.A.

***I KNOW THAT MANY OF YOU
ARE CONCERNED WITH O.S.H.A,
AND THAT IOWA BUSINESSES
HAVE RECEIVED SOME OF THE
STIFFEST O.S.H.A. PENALTIES.**

***GIVEN THIS
ADMINISTRATION'S HOSTILITY
TOWARDS SMALL BUSINESS,
YOU CAN PROBABLY EXPECT
MORE OF THE SAME.**

***IT'S MY VIEW THAT
BUSINESSES WANT TO COMPLY
WITH THE RULES--IT'S JUST
THAT THEY'RE VERY HARD TO
UNDERSTAND. AND I WILL
CONTINUE TO URGE THE
BUREAUCRACY TO SPEND A
LITTLE MORE TIME IN
EDUCATION EFFORTS, AND A
LITTLE LESS TIME TREATING
BUSINESSES LIKE CRIMINALS.**

***WORD IS THAT O.S.H.A.
REFORM LEGISLATION
PROBABLY WON'T MOVE IN THE
SENATE UNTIL NEXT SPRING AT
THE EARLIEST.**

***LET ME JUST CLOSE BY
SHARING WITH YOU A LETTER I
RECEIVED FROM A FELLOW
NAMED LES BRANDT, WHO
OWNS A SMALL HEATING AND**

AIR CONDITIONING OPERATION IN TOPEKA, KANSAS.

***LES WANTED TO EXPAND HIS
BUSINESS AND MOVE TO A
DIFFERENT LOCATION. BUT HE
CHANGED HIS MIND. WHY?
BECAUSE HE WORRIES THAT
"DECISIONS ABOUT TAXES AND
MANDATES MADE IN
WASHINGTON COULD TAKE THE
WHOLE BUSINESS AWAY."**

***AND THAT'S A CONCERN I'VE
HEARD AGAIN AND AGAIN AS
I'VE TRAVELLED ACROSS
AMERICA.**

***AND THE FACT THAT MANY
IN WASHINGTON DON'T
UNDERSTAND IS THAT IT'S NOT
GOVERNMENT THAT DRIVES OUR
ECONOMY. IT'S BUSINESSMEN
AND WOMEN LIKE YOU. OF THE
5 MILLION EMPLOYERS IN**

**AMERICA TODAY, 4.5 MILLION
HAVE FEWER THAN 20
EMPLOYEES. AND SOME 70% OF
ALL NEW JOBS ARE CREATED BY
THESE SMALL BUSINESSES.**

***AND I HAPPEN TO BELIEVE
THAT THE BEST WAY
GOVERNMENT CAN HELP IS TO
STOP BURYING YOU UNDER
TAXES AND MANDATES AND TO
STAY OUT OF YOUR WAY, AND**

**ALLOW YOU TO MAKE YOUR
DREAMS A REALITY.**

***THANK YOU. I'D BE HAPPY
TO ANSWER ANY QUESTIONS.**

BOB DOLE

202 408 5117
ID:202-408-5117

AUG 26 '93 17:19 No.011 P.01

FINAL

8/26/93

CONTACT:

Suzanne Hellmann

202/408-5105 (O)

703/683-4268 (H)

SENATOR DOLE SCHEDULE -- FRIDAY, AUGUST 27, 1993

8:40 AM Lv. residence

8:55 AM Ar. Washington National Airport
Signature Flight Support
703/549-8340

NOTE: Tom Synhorst and Mike Glassner
will meet you at airport

9:00 AM Lv. Washington

AIRCRAFT: Coastal Corp. Sabreliner 40
TAIL NO.: N 408 CC
SEATS: 6 - 7

PILOT: Mark Assaid
CO-PILOT: Mark Ware

MANIFEST: Senator Dole
Tom Synhorst
Mike Glassner

FLIGHT TIME: 2 hrs 15 mins
TIME CHANGE: -1 hour

CONTACT: Lucy Harris
713/877-6760 (O)
713/877-7260 (FAX)

10:15 AM Ar. Dubuque, Iowa
Crescent Aviation
319/582-1293

MET BY: R.D. (Bob) and Karen McDonald
319/582-2232 (H)
319/583-7311, Ext. 268 (O)
319/588-0720 FAX

10:20 AM Lv. Dubuque Airport

DRIVE TIME: 20 minutes

BOB DOLE

ID:202-408-5117

AUG 26 '93 17:20 No.011 P.02

PAGE TWO

10:45 AM

Ar. Dubuque Inn

MET BY: Rod Stafford, E.D. ABC of Iowa
Harold Pike, Legislative Chairman
John Lint, Chapter President

10:45 AM-
11:15 AM

SPEAK - ANNUAL CONVENTION
ASSOCIATED BUILDERS & CONTRACTORS OF IOWA

CROWD SIZE: 150-175

PRESS: OPEN

FORMAT: Classroom style
Podium with mic on stage

PROGRAM:
10:45 AM Intro of Sen. Dole by John Lint,
Chapter President or Cornell
Getham

10:48 AM- REMARKS -- SENATOR DOLE
11:05 AM
11:05 AM- Q & A
11:10 AM

CONTACT: Rod Stafford
Executive Director
515/224-9800 (O)
(or 1-800-263-4222)
FAX: 515/224-9931

11:15 AM

Lv. Dubuque Inn

DRIVE TIME: 15 minutes

DRIVER: Bob McDonald

11:30 AM

Ar. Dubuque Golf and Country Club
319/583-9158

BOB DOLE

ID:202-408-5117

AUG 26 '93 17:20 No.011 P.03

PAGE THREE

11:30 AM-
12:30 PM

ATTEND/SPEAK - FUNDRAISING LUNCHEON -
Republican Party of Iowa

CROWD SIZE: 60+ @ \$50 per person

PRESS: CLOSED

HEAD TABLE: Sen. Dole
R.D. "Bob" McDonald
Karen McDonald (Dubuque Cty DFP Co-
Chair)
Gwen Boeke, National Committeewoman
Steve Roberts, National Committeeman,
Statewide DFP Chair

PROGRAM:

11:30 AM - Lunch/mix and mingle
11:40 AM
11:50 AM Opening remarks - R.D. McDonald
11:55 AM McDonald intro of Gwen Boeke, National
Committeewoman
11:57 AM Brief remarks - Gwen Boeke
12:00 PM Intro of Sen. Dole by Bob McDonald
12:05 PM- REMARKS -- SENATOR DOLE
12:20 PM

NOTE: Steve Roberts will meet you here

CONTACT: Terri Hasselman or Heidi Morgan
515/282-8105

NOTE: Box lunches will be provided for plane.

12:30 PM

Lv. Dubuque Golf and Country Club

DRIVE TIME: 20 minutes

12:50 PM

Ar. Dubuque Airport
Crescent Aviation
319/582-1293

BOB DOLE

ID:202-408-5117

AUG 26'93 17:20 No.011 P.04

PAGE FOUR

12:55 PM

Lv. Dubuque

AIRCRAFT: Coastal Corp. Sabreliner 40
TAIL NO.: N 408 CC
SEATS: 6 - 7

PILOT: Mark Assaid
CO-PILOT: Mark Ware

MANIFEST: Senator Dole
Mike Glassner
Tom Synhorst
Steve Roberts

FLIGHT TIME: 30 minutes

CONTACT: Lucy Harris
713/877-6760 (O)
713/877-7260 (FAX)

1:25 PM

Ar. Waterloo, Iowa
Niederhauser Airways
319/234-1783

MET BY: Dick and Jean Klingaman
319/232-5849 (H)

1:30 PM

Lv. Waterloo Airport

DRIVE TIME: 20 minutes

CAR 1: Sen. Dole
Jean Klingaman (Blackhawk Cty CFP Co-
Chairs)
Mike Glassner
Dick Klingaman, Driver

CAR 2: Tom Synhorst
Steve Roberts
Driver TBD

1:50 PM

Ar. Waterloo Club - History Room
319/291-4003

BOB DOLE

ID:202-408-5117

AUG 26'93 17:21 No.011 P.05

PAGE FIVE

1:50 PM-
2:30 PM

ATTEND/SPEAK - FUNDRAISING RECEPTION
Republican Party of Iowa

CROWD SIZE: 45 - 50
PRESS: CLOSED

FORMAT: Mix and mingle - 15 minutes
Podium

PURPOSE: Recruit \$300+ donors to State Party
(Current Package Plan members
will also attend)

PROGRAM:

1:50 PM - Mix and Mingle
2:00 PM
2:00 PM Rick Young, Greetings
2:03 PM Rick Young intros Tom Latham, GOP
member
2:05 PM Brief remarks, Tom Latham
2:10 PM Intro Sen. Dole by Rick Young
2:13 PM- REMARKS -- SENATOR DOLE
2:25 PM

CONTACT: Terri Hasselman or Heidi Morgan
515/282-8105

2:30 PM

Lv. Waterloo Club

DRIVE TIME: 15 minutes

NOTE: LEROY COREY OF THE AMERICAN CONSERVATIVE
WILL RIDE IN CAR TO CEDAR FALLS HOL. INN
(bi-monthly publication, circulation -
120,000)

2:45 PM

Ar. Cedar Falls Holiday Inn
319/277-2230

MET BY: Linda Wright, Iowa GOP Staff

BOB DOLE

ID:202-408-5117

AUG 26'93 17:21 No.011 P.06

PAGE SIX

2:55 PM- PRESS AVAILABILITY
3:10 PM College Square Room (Main Level)

CONTACT: Linda Wright

NOTE: Iowa Sen. candidate, Don Redfern, will join
press avail

3:15 PM- ATTEND/SPEAK - FUNDRAISER/RALLY FOR SPECIAL ELECTION
3:45 PM CANDIDATE DON REDFERN (Iowa Senate District 12)

CROWD SIZE: 100 @ \$15 per person

VIPS: Rep. Jim Nussle

PRESS: OPEN

FORMAT: Riser with podium

PROGRAM:
3:20 PM Welcome and intro of special guests,
Joan Poe, Campaign Chair for Redfern
race
3:25 PM Intro of Sen. Dole - Don Redfern
3:30 PM - BRIEF REMARKS - SENATOR DOLE
3:40 PM

3:50 PM Lv. Cedar Falls Holiday Inn

DRIVE TIME: 15 minutes

4:05 PM Ar. Waterloo Airport
Niederhauser Airways
319/234-1783

4:10 PM Lv. Waterloo

AIRCRAFT: Coastal Corp. Sabreliner 40
TAIL NO.: N 408 CC
SEATS: 6 - 7

PILOT: Mark Assaid
CO-PILOT: Mark Ware

MANIFEST: Senator Dole
Mike Glassner
Tom Synhorst
Steve Roberts

BOB DOLE

ID:202-408-5117

AUG 26'93 17:22 No.011 P.07

PAGE SEVEN

FLIGHT TIME: 35 minutes

CONTACT: Lucy Harris
713/877-6760 (O)
713/877-7260 (FAX)

4:45 PM Ar. Moline, Illinois
Quad-City Airport
Elliott Beechcraft
309/799-3183

MET BY: Davenport Mayor Pat Gibbs
Pat McConnell, GOP City Chair
Ruth Reynold, Mayor pro-temp

4:50 PM Lv. Quad-City airport

DRIVE TIME: 20 minutes

CAR 1: Senator Dole
Pat McConnell
Ruth Reynold
Mayor Pat Gibbs, Driver

CAR 2: Mike Glassner
Tom Synhorst
Steve Roberts
Driver TBD

5:20 PM Ar. 4-H Building
Mississippi Valley Fairgrounds
Davenport, Iowa

MET BY: Jim Davis (Scott Cty. DFP Chair), Bob Van
Vooren, and Gerry Harbaugh (brother of
Judy Harbaugh)

5:25 PM-
5:55 PM PRESS AVAIL

NOTE: Rep. Leach and Mayor Gibbs to attend. Gov.
will show up later.

6:00 PM PROCEED to Starlight Ballroom with Bob Van Vooran

BOB DOLE

ID:202-408-5117

AUG 26'93 17:22 No.011 P.08

PAGE EIGHT

6:05 PM-
7:00 PM

ATTEND/SPEAK - SCOTT COUNTY REPUBLICAN RALLY
(Fundraiser for County GOP -- will be sharing
all net proceeds with flood victims)

CROWD SIZE: 500 @ 15 per person

PRESS: OPEN

FORMAT: Stage with sound system
Picnic style tables for lunch

VIPS ON STAGE: SENATOR DOLE
Gov. Branstad
Rep. Jim Leach
Mayor Pat Gibbs (Davenport)
Jim Davis
Harry Barnes, Cty GOP Co-Chair

PROGRAM:

6:05 PM-	Work Crowd on way to stage
6:10 PM	
6:15 PM	Mr. Pat McConnell to intro Mayor
6:18 PM	Brief remarks -- Mayor Pat Gibbs and intro of Harry Barnes
6:22 PM	Harry Barnes intro of Gov. Branstad
6:25 PM	Brief remarks -- Gov. Branstad
6:30 PM	Jim Davis intro of Rep. Jim Leach
6:32 PM	Brief remarks -- Rep. Leach
6:35 PM	Jim Davis intro of SENATOR DOLE
6:38 PM -	REMARKS -- SENATOR DOLE
6:55 PM	

Event runs: 5:00-7:30
Dinner served at 5:45 PM

CONTACT: Jim Davis
County Chairman
319/332-4540
319/322-8157

NOTE: Davenport City elections this year.

7:00 PM

Lv. Fairgrounds

DRIVE TIME: 20 minutes
DRIVER: Jim Davis

BOB DOLE

ID:202-408-5117

AUG 26 '93 17:22 No.011 P.09

PAGE NINE

7:20 PM

Ar. Quad-City Airport

7:25 PM

Lv. Moline, Illinois

AIRCRAFT: Coastal Corp. Sabreliner 40
TAIL NO.: N 408 CC
SEATS: 6 - 7

PILOT: Mark Assaid
CO-PILOT: Mark Ware

MANIFEST: Senator Dole

FLIGHT TIME: 1 hour 45 minutes
TIME CHANGE: + 1 hour

CONTACT: Lucy Harris
713/877-6760 (O)
713/877-7260 (FAX)

10:10 PM

Ar. Washington National Airport
Signature Flight Support
703/549-8340

MET BY: Colin?

Biographical Information on State Senate Candidate Don Redfern

PERSONAL:

Born June 9, 1945, Nebraska City, Nebraska
Graduated Cedar Falls High School 1963
Earned BA in Economics, Carleton College, Northfield, MN 1967
Earned JD, Columbia University School of Law, New York, NY 1973

MILITARY SERVICE:

Served in the United States Army 1969 to 1971

EMPLOYMENT:

Served on staff of U.S. Senator Jack Miller as intern 1966
Served as intern with the U.S. Department of Justice 1968
Director and President, Cornerstone Project 1966-1968
(Private program taking Washington congressional staff and federal agency employees to live in inner cities to develop a better awareness of economic and social conditions and the government programs being administered in those areas.)
Taught elementary school in California public school system, 1968-1969
Joined Law Firm of Jones, Day, Reavis & Pogue in Cleveland, OH 1973
Has been an adjunct instructor, University of Northern Iowa School of Business.
Member, law firm of Redfern, Mason, Dieter, Larson & Moore since 1981

ACTIVITIES:**Former:**

Chairman, Black Hawk County Republican Central Committee, May, 1983-
November, 1985
Leadership Iowa, Class of 1985
Board of Directors, Western Home
Board of Directors, Cedar Valley Lakes Association
Board of Directors, Cedar Falls Public Library
Board of Directors, Friends of KHKE/KUNI Public Radio 1985-1987

Present:

Board of Directors, Cedar Valley Partnership
Member of First United Methodist Church of Cedar Falls
Member of Cedar Falls Rotary Club
Big Brothers, Big Sisters of Black Hawk County



Glenn-Redfern imbroglio turns to nasty accusations

The special election billed as a friendly, little of popularity contest between two extraordinarily nice people may not be very friendly by the time voters have their say on Aug. 31.

The professional gunslingers of the side of Democrat Sandy Glenn have decided to play it rough, and it's unlikely that Republican Don Redfern's pals are going to let him get his brains beat out very long before someone responds in kind.

Things turned a bit mean Wednesday morning.

Disclosure reports showing Glenn has received more than half of her campaign funds from one source — the state's teachers union — hand delivered a nifty issue to Redfern.

It was obvious, he said, that Glenn is in the pocket of a special interest group. Furthermore, she only got there by promising to spend a lot more of taxpayers' hard-earned dollars, he said.

One hour later, Iowa Democratic Party Chairman Eric Tabor walked into the newsroom and dropped the equivalent of a laser-guided smart bomb on Redfern's big story.

Redfern can't be trusted to talk about fiscal responsibility because he's been walking around carefree for five years while he still owes thousands of dollars from an unsuccessful 1988 congressional campaign, Tabor said.

As campaigns go, the \$12,600 debt to an Alexan-

ERIC WOOLSON



dia, Va., media consulting firm is nothing much.

Attempting to prove that point, state Republican chairman Rich Schwarm sent out copies of disclosure reports for several prominent Democrats. Unsuccessful U.S. Senate candidate Jean Lloyd-Jones owed \$160,000 as of July 29 while former Rep. Dave Nagle owes \$12,000 and 1986 gubernatorial candidate Lowell Jenkins owes \$18,000.

But that wasn't the point.

Redfern emphasized that he's paid 90 percent of his debt to the firm and the balance is "going to be taken care of."

But that's not that point, either.

In very practical terms, the only point that matters is that Redfern could have defused Tabor's device but failed to seize the initiative.

He said himself on Wednesday that he was sure Tabor "knew many days ago about this" and would use it at the most opportune moment.

So why didn't he do something about it?

Why wasn't Redfern ready with a letter from his creditor expressing their confidence in him?

Better yet, why didn't he just square his account?

Certainly, he could have done so for pennies on the dollar. That way, he could have had the last laugh — and a big strategic victory — when Tabor injected himself in the race.

Instead, he'll be fending off attacks until the campaign is over.

The Des Moines ad firm of O'Rourke & Associates has produced a particularly nasty spot in which the Acme Collection Agency comes looking for "Delinquent Don."

The fact that Redfern didn't launch a pre-emptive strike on Tabor has already left a few Republicans shaking their heads in amazement and wondering if the Cedar Falls lawyer has the political smarts it takes to win.

Should he lose — which would be considered at least a mild upset — GOP strategists certainly will be able to trace a line directly to Redfern's debt.

On the other hand...

Glenn has been left open to attack, though on a much smaller scale, by one of her own.

Former state Rep. Jane Teaford recently wrote a letter to the editor saying Glenn should be the voters' choice because she wouldn't quit like Slife.

In fact, Glenn did quit the Cedar Falls City Council in 1991.

She did so for much different reasons than Slife — the altogether reasonable desire to travel to England with her husband rather than a frustration with partisan bickering — but such distinctions are often lost in the dust when the opposition goes on the offensive.

A plug for us and our friends

The pivot point in determining the Glenn-Redfern

See WOOLSON / page E2

Jordan murder 'conspiracy' a strange, 1990s phenomenon

A white business owner came to his office last Monday and said to his secretary: "Thank goodness they caught those two guys."

that the murders hadn't been committed by some redneck racists.

And many

MIKE ROYKO



you can tell me to make me think otherwise.

"Many blacks have roots in the

gets to Memphis."

Considering the history of race relations, not only in the South but in much of this country, the suspicions aren't entire-

They ask, how can you shoot someone and not have blood all over the place?

I even heard that question raised by the morning host on

WATERLOO COURIER SUNDAY, AUGUST 15, 1993 PAGE B5

District 12 Senate hopefuls make the rounds

■ Redfern, Glenn agree to one-hour forum on Aug. 24.

By ERIC WOOLSON
Courier Staff Writer

CEDAR FALLS — The two candidates in the Aug. 31 special election in Iowa Senate District 12 are pounding the pavement for votes today.

Democrat Sandy C. Redfern and Republican Don Redfern both planned door-knocking forays in Cedar Falls. They are vying for the seat vacated by Cedar Falls Republican Harry Slife in the district that includes the western quarter of Waterloo and all of Cedar Falls and Hudson.

Redfern, a Cedar Falls lawyer, and Glenn, a former Cedar Falls City Council member, also have agreed to meet for a 7 a.m. Aug. 24 forum sponsored by 89.5 FM KHKE public radio and the Courier. The one-hour program will be a structure-free forum except for brief closing statements by both candidates.

Redfern will be accompanied by

Absentee ballots now available

Absentee ballots for the Aug. 31 special state Senate District 12 election are now available at the Black Hawk County Election Office.

Deputy County Elections Commissioner Kyle Jenson said the ballots arrived Friday for the race pitting Democrat Sandy Glenn against Republican Donald Redfern. The special election is being held to fill the position vacated when Sen. Harry Slife resigned

last month.

To receive an absentee ballot by mail, a request should be sent including the name and date of the election, the voter's Social Security number (not required, but helpful), the address at which the voter is currently registered to vote, the address where the ballot should be sent and the voter's signature.

For more information, call the Elections Office at 291-2430.

"It's very laughable when you look at the taxes Gov. Terry Branstad has raised over his term: two sales tax increases, an income tax increase and five gas tax increases.

"Sandy Glenn has balanced eight city budgets," Shannahan said. "That says she gets the job done with the resources available."

Republican Party of Iowa legislative director Linda Wright replied, "The governor is not on the ballot."

Noting that Democrats controlled the Legislature when the tax was passed, she added, "This is not a referendum on Gov. Branstad. This is a race between Don Redfern the Republican and Sandy Glenn the Democrat."

Redfern and Glenn are sounding similar themes — fiscal restraint and educational excellence — but voters should consider Glenn's City Council record, Wright said.

"Cedar Falls property taxes have gone up substantially since she's been on the City Council. That, to me, is certainly not fiscally responsible," Wright said.

Lt. Gov. Joy Corning on Monday for a Main Street tour of Hudson and more residential door-knocking.

Glenn will be a guest on KXEL radio at 7 a.m. Monday. On Tuesday, she will speak at the Senior Activity Center, 505 State St., Cedar Falls, at 11:45 a.m. and meet with the local chapter of the National Organization for Women at 7:30 p.m. at the Uni-

tarian-Universalist Society.

Iowa Democratic Party spokesman Joe Shannahan charged Friday that Redfern's campaign is airing radio ads that "border on negative attacks."

"He's calling us 'tax-and-spend Democrats.' I don't know what prompted that, except perhaps the perception he's got a lot of dropoff support among Republicans.

13:42 No.009 P.05

AUG 24 '93

ID:202-408-5117

BOB DOLE

the Winning Edge



Volume 4, Number 3

Official Publication of the Republican Party of Iowa

August, 1993

Senate Special Election Slated for Aug. 31

*Redfern chosen
as candidate*

Republicans lamented the loss of one of our finest state senators when Harry Slife (R-Blackhawk Co.) resigned from the legislature this July.

A special county convention was convened July 27 to select the Republican candidate and Don Redfern of Cedar Falls was chosen to follow Harry Slife's footsteps. Don Redfern, respected lawyer, may be familiar to you because he challenged former (Thank you, Jim Nussle!) Second District

Democrat Dave Nagle in 1988.

Special elections are critical to the confidence of the party rank and file, as well as extremely important to the Republican Party of Iowa's goal to take back the majority of the Iowa Senate. Prior to the Slife resignation, Republicans were merely three seats away from capturing the leadership and cementing Republican control of the legislative and executive branches in Iowa government.

See Election, page 4

Iowa Delegation Takes Stand for Fiscal Sanity



to the deficit problem. Later that week, Congressman Nussle did an excellent job on C N N's "Crossfire" (with Democrat Guest Durbin) voicing Republican opposition over the Democrat's continued deficit spending and the need for real change in how the Congress operates.

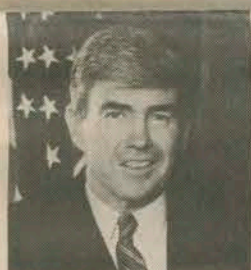

Jack Kemp, former Congressman and Housing and Urban Development Secretary under President Bush is currently the Co-Director of Empower America.

Meet Jack Kemp October 2, 1993

The Republican Party of Iowa will be having its annual Fall Dinner, Saturday, October 2, 1993, in Des Moines. The keynote speaker for the dinner is former Presidential candidate Jack Kemp. If you would like to find out more information about the event, please call Republican Headquarters at (515)282-8105.

Iowa Republicans in the U.S. House stood united for fiscal responsibility in a vote on the first flood relief bill which affects Iowa as well as all Americans concerned about 'business as usual' in politics. While some may have misunderstood the details of the vote, the fact that Iowa Representatives took a stand against Democrat excess when the vote related to Iowa disaster assistance deserves our commendation.

The vote did not have any effect on the immediate delivery of flood assistance to Iowans. FEMA (Federal Emergency Management Agency) had millions of dollars in the pipeline for the Midwest at the time the debate occurred. The effort to confront the budget head on was one which was endorsed by Democrats and Republicans alike--except for the Democrat leadership.

Weeks of rain and muddy flood waters in the Midwest created a tremendous bipartisan effort of cooperation to provide emergency relief. The severity of the flood damage to Iowa, the dislocation of families, farms, and interrupted businesses, captured national attention--and a swell of support from across the country. Iowans responded admirably and generously to the crisis.

No one wants to deny delivery of much needed flood assistance in an emergency. Democrats, however, insisted on

including irrelevant California pork-barrel spending without the possibility of amendment.

Because of the complexity of the procedural rules involved, Democrats tried to distort the issue and intentions of Iowa Republicans as being against flood assistance. The dispute was not about the need for assistance, it was how best to achieve it.

Congressman Jim Nussle (IA-2nd District) captured the national spotlight in a confrontation with Rep. Dick Durbin (D-IL) while on the House floor demanding that Congress pay-as-you-go instead of adding

Iowa has endured this crisis admirably. While there is no crisis in recent memory which approaches the devastation of the floods of '93, there will be other disasters which will require Emergency Federal Aid. Congressmen Leach, Lightfoot, Grandy and Nussle deserve our appreciation for taking a stand against politics as usual in the U.S. Congress. They understand that emergency assistance is essential, but someone will eventually have to pay the bills of the U.S. Congress-- and that we cannot continue to mortgage our children's future for today.

Inside This Issue

Rich Schwarm:

Partisanship Furthers Democracy p.2

Governor Branstad on Flood Crisis p.3

Senator Bob Dole:

To the Stars through Difficulty p.3

Jack Kemp:

Republican Growth Alternative p.7

Senator Chuck Grassley p.8

Republican Party of Iowa
521 E Locust St
Des Moines, Iowa 50309

NON-PROFIT
U.S. POSTAGE
PAID
Wapello, Iowa
Permit No. 12

the Winning Edge, Page 2

From the Chair's Desk:

Partisanship Furthers Democracy

Criticizing President's Programs is Republican Duty



by Rich Schwarm
State Chair

I have received suggestions that Republicans refrain from criticizing President Bill Clinton and work with him and the other Democrats to solve the pressing problems facing our country.

Our Republican leaders would like nothing better than to do just that. However, the President and the Democrats are not interested. They see this as an opportunity to radically increase taxes on every American and to start new programs.

Republicans have already presented four different versions of an economic plan to rejuvenate the American economy, stimulate the creation of jobs, reduce the federal deficit the same amount as the Democrat's proposal, all without increasing taxes! Each of these proposals were defeated by Democrats voting down party lines.

Bill Clinton and the Democrat leaders in the Congress won't admit that Republicans have alternatives to the tax and

spend liberal agenda. Clinton simplistically condemns Republicans as contributing to governmental gridlock because he wants to disguise the true nature of his proposals.

Historically, the party out of power has the responsibility to test and challenge the President to insure that government selects the best course of action for the country. Republicans have an obligation to stop bad policy from becoming law. If we can stop the "tax and pretend" proposals, the Democrats will have to then consider working with the Republicans in Congress to really solve the problems facing our country.

I am very proud of the courage and wisdom shown by our Congressional delegation of Senator Grassley and Congressman Leach, Lightfoot, Grandy and Nussle in supporting the President and the Democrat Congress when they are correct and providing alternatives when they are wrong. Our delegation truly serves Iowa well.

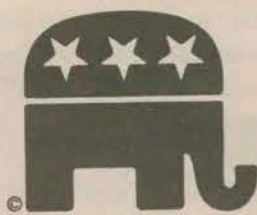

We welcome your letters to the Winning Edge and your opinions on how we can make our party best serve the needs of Iowa.

**Help us elect
Republicans to the
Iowa Legislature!**

Yes! I agree with the Republican approach I would like to help elect more Republicans in Iowa. Here is my gift:

☐ \$100 ☐ \$50 ☐ \$25 ☐ \$15 ☐ Other

Name _____

Address _____

Please make check payable to the Republican Party of Iowa
and mail to: 521 E Locust, Des Moines, Iowa 50309

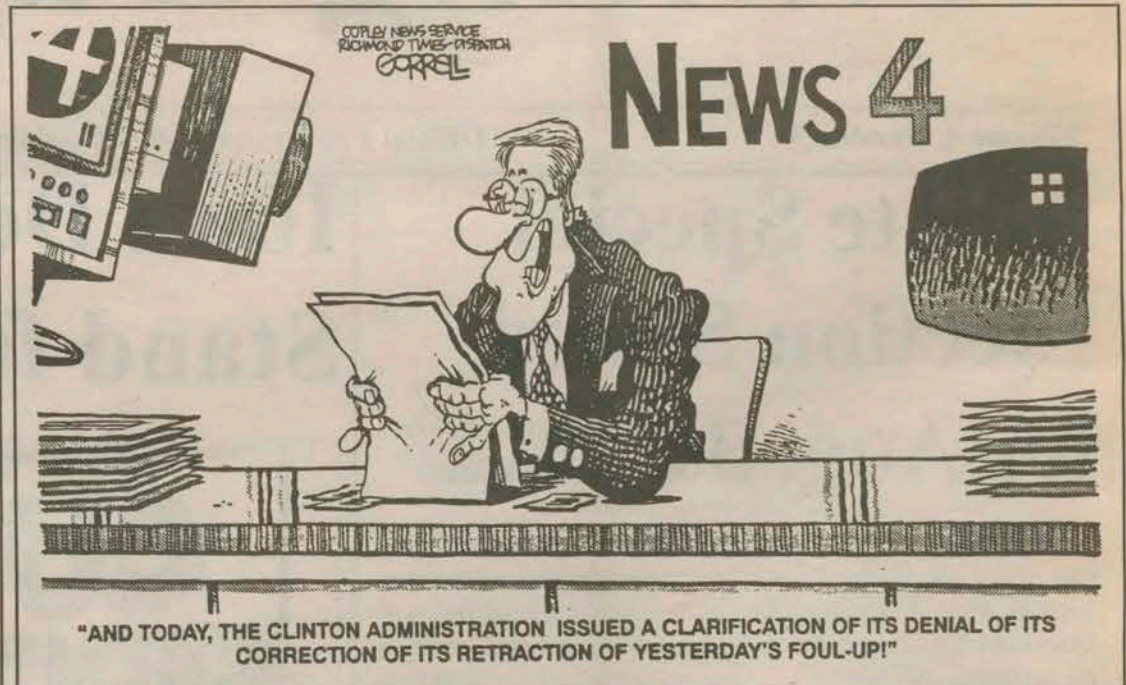

Democrat Smith Votes for Post Office Cover-up

Three Votes cast for Secrecy in Latest Scandal

Fourth District Democrat Congressman Neal Smith, the sole Iowa Democrat in the U.S. House who survived the 1992 elections, recently demonstrated his loyalty to the stench of corruption in the Democrat-controlled House of Representatives by voting against full public disclosure of the records on the House Post Office.

The most recent scandal involves revelations from the convicted former House Postmaster Robert Rota. Rota admitted helping two Congressmen embezzle more than \$30,000 in cash, according to the *Washington Post*. The Congressmen presented Rota with fraudulent official expense vouchers; instead of giving the Congressmen stamps (as the vouchers indicated), he gave them cash. The Congressmen also received cash in exchange for taxpayer-funded stamps, Rota admitted.

Information released by the government indicates that Congressman Rostenkowski (D-IL) -- a critical advocate of the Clinton agenda and powerful committee chair -- was one of the suspected Congressmen.

Former Iowan and U.S. Attorney Jay Stephens, who spearheaded the investigation, said on ABC's Nightline July 20 that he believes Rostenkowski will be indicted. "It's simply a matter of time," he said, adding that the total sum of money involved might add up to "hundreds of

thousands of dollars."

The rules of the House require that anyone indicted must resign from a committee chairmanship. Democrats know that the loss of Rostenkowski as Committee Chairman would effectively cripple Bill Clinton's ability to move his tax plan, health care, and other programs through the U.S. House.

Congressman Neal Smith voted to keep the records on Rostenkowski from the public in July. Two previous votes made by Smith in 1992 rejected open disclosure or acknowledgement of the post office scandals (CQ vote 7 and 307).

13-Year Democrat Cover-Up

According to Acting U.S. Attorney J. Ramsey Johnson, employees of the House Post Office

reported cash-for-stamp transactions benefitting Members of Congress as early as 1979, but House officers including Rota, had successfully managed to cover the allegations up.

The Capitol Police launched an investigation into narcotics dealing and cash-for-stamps embezzlement schemes at the Post Office in 1991. The probe was called off -- and given over to the Postal Inspection Service -- at the insistence of House General Counsel Steven Ross. Speaker Thomas Foley (D-WA) said that he approved of Ross' calling off the inquiry.

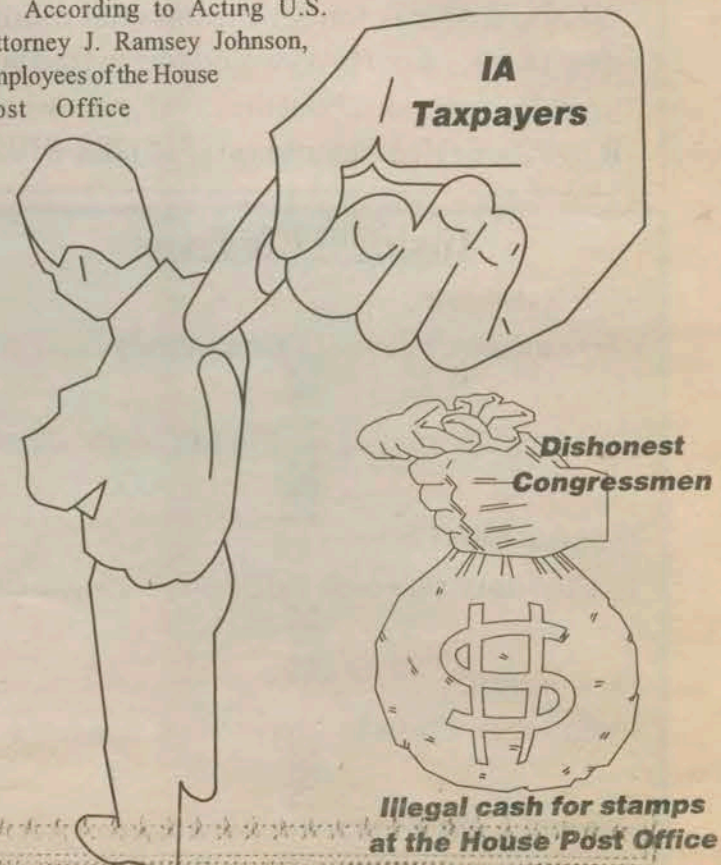

Special to *the Winning Edge*: Flood Crisis of 1993

We appreciate the help

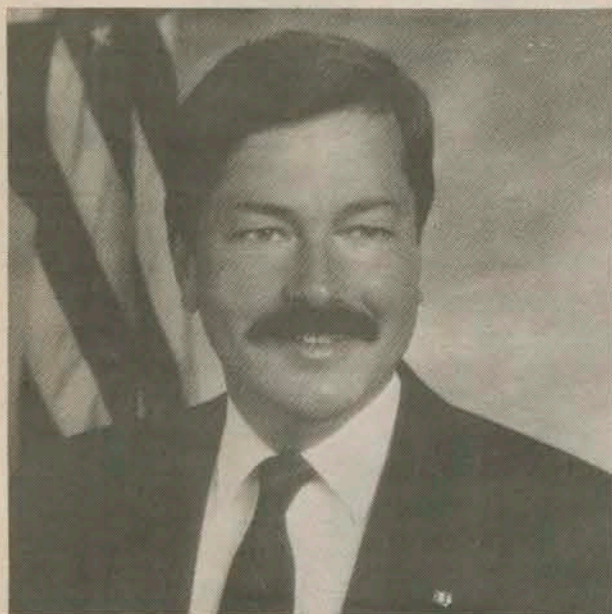

By Governor Branstad

Iowans have responded to our State's flood crisis with great fortitude and community spirit. The response of our citizens truly demonstrates the indomitable spirit of the people in Iowa. Iowans are helping each other, be they families, neighbors, friends or total strangers.

In spite of the worst natural disaster in our State's history, we have had virtually no looting. The 250,000 Iowans without water for 12 days have demonstrated real patience and handled adversity with true Iowa character and ingenuity. State employees have performed their vital services in very difficult conditions and prevented a loss of many essential services to Iowans during the floods.

I'm very proud of Iowans. We have shown our ability to pull together and respond in a timely and efficient manner to people in need. The entire nation has seen the character of our people tested by the most adverse circumstances. Iowans have

demonstrated great tenacity, resilience and determination.

We appreciate the help we've received from others throughout the nation. We want to make sure that Iowa farmers, businesses and residents who suffer great losses are treated fairly by the Federal Agencies that have a responsibility to help.

We are asking for a waiver of the State and local match as was done for the State of Florida last year after hurricane Andrew.

I have put together a flood recovery coordination team to help assess the damage, identify resources for recovery, work with Washington to maximize Federal aid and keep up our efforts to get Iowa back to normal as quickly as possible.

In spite of the worst disaster in our State's history, we will not let up on our campaign to tell the nation that Iowa is still open for business. Our focus continues to be economic development, to create more quality jobs and increase personal income for our citizens.

To the Stars Through Difficulties



By Senator Bob Dole

Early in July, *the Winning Edge* asked me to write an article focusing on the Republican Party's approach to solving the major problems facing America.

Make no mistake about it -- there are fundamental differences between the Republican and Democrat philosophies -- and perhaps I can write about those differences at a later date.

For now, however, I want to focus not on politics, but on the courage and resilience of the people of Iowa.

When it comes to reaching out to the victims of this summer's tragic floods, all partisanship has been put aside. I have met with President Clinton on a number of occasions on this issue, and just

as Iowans worked together in the aftermath of the flood, we, too, will work together to ensure that Iowans receive the most comprehensive assistance possible as soon as possible.

As I write, the President has sent to Congress a disaster assistance plan totalling \$2.5 billion. Congress is likely to increase that number as better damage estimates become available. The package contains \$550 million for individual and public assistance grants by FEMA, plus an additional \$250 million available on a contingency basis. For crop losses, \$700 million plus \$300 million in contingency funding has been made available, as well as \$45 million for rural clean-up

efforts. The small business administration will have funds to leverage approximately \$300 million in disaster loans. I expect that action will have been completed on a package before congress recesses on August 7.

Iowans can take great pride in the leadership exhibited throughout this crisis by Governor Branstad, Senator Grassley, Congressman Leach, Congressman Lightfoot, Congressman Grandy, and Congressman Nussle.

Elizabeth has also asked me to extend her concerns to the people of Iowa. As President of the Red Cross, she made a number of trips up and down the Mississippi, where she was inspired by the spirit of "neighbor helping neighbor" which makes the midwest such a great place to live, work, and raise a family. She is also very grateful for your continued support of the Red Cross.

I have long taken heart in the Kansas State motto -- "To the Stars Through Difficulties." Iowans have experienced tough times before, and probably will again. But you always persevered. You always look ahead to better times. And I have no doubt that working together, Iowans will again reach the stars.

Please keep in touch, and let me know if the assistance provided by the Government is reaching you, and if I can be of any help.

the Winning Edge

The Winning Edge is the official publication of the Republican Party of Iowa. Its purpose is to facilitate the exchange of information and ideas. The opinions expressed in the articles and columns represent the views of the authors, and do not necessarily represent the position of the Republican Party of Iowa.

State Chair: Rich Schwarm
State Co-Chair: Phyllis Kelly
Executive Director: Jim Greenfield
Editor: Mike Wild
Printed by Louisa Publishing Company

Corporate contributions are prohibited by law. Contributions are not deductible for income tax purposes. Paid for by the Republican Party of Iowa. Rich Schwarm, State Chair.

1993 Midwest Leadership Conference

September 10-12th
Springfield, Missouri

Featured Guests: Senator Bob Dole, RNC
Chairman Haley Barbour, Congressmen,
Governors, and other Republican Leaders

Plan Now to Attend!

- ★ Seminars & Sessions to reinvigorate Grassroots Organizations
- ★ Polling, Youth Involvement, Fundraising, Volunteer Recruitment, Communications & Much More!
- ★ Bus Trip to Branson for Barbara Mandrell Show!

Cost: \$125 per person of reservation made by Sept. 1
Special Hotel Rate: \$64 per room

Contact the Republican Party of Iowa to make your
Reservations or for more information (515) 282-8105.

the Winning Edge, Page 4

Republican Solutions: Insuring Iowa's Future

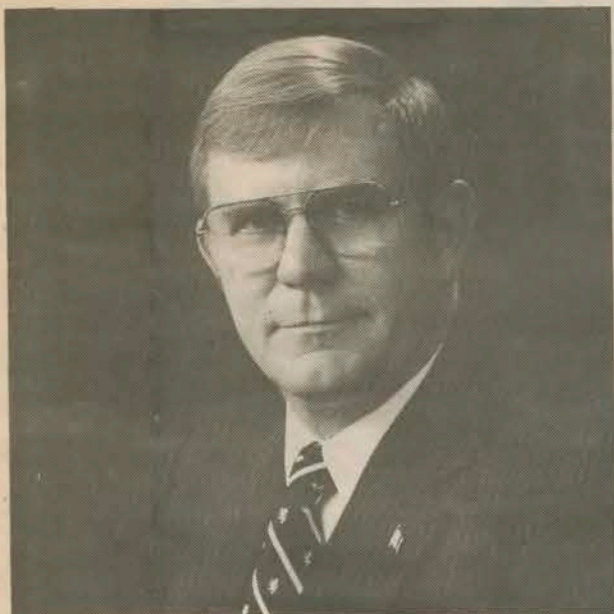

By State Auditor
Dick Johnson

In the past months, Iowa's government has been beset by torrential rains that washed out fields and flooded businesses and homes. The damage estimates caused by the flooding will probably exceed \$3 billion, and will impact the State's already tight budget for many years to come.

During this crisis, however, Iowa has received national attention for the way in which volunteers from all walks of life pitched in to help their neighbors by sandbagging, distributing water, or cleaning flooded areas. Iowans showed the rest of the country that our people are not only strong in the face of adversity, but committed to helping one another in the finest sense of community and cooperation.

As elected officials, we should take a strong cue from our constituents. Just as the volunteers faced the rising

flood waters with calm and courage, we need to face these fiscal challenges with a clear mind and a common goal.

The fiscal pressure placed on us highlights the need for solutions the Republicans have been pushing for many years --retiring the debt, and establishing strong infrastructure and cash reserve funds. If the State had a debt-free budget, our government could meet necessary needs while also handling emergency expenditures. And, well-funded cash reserve and infrastructure funds could be used for rebuilding Iowa once the waters receded.

Just like the thousands of volunteers all across the state who pitched in to help others in an organized and systematic manner, Iowa's elected Republicans have, for the past two years, been fixing the fiscal problems facing Iowa in a steady and determined manner. The steps taken by Republicans to get Iowa's fiscal house in order may

have actually saved us from even bigger losses. If action had not been taken in the 1992 and 1993 sessions to restructure Iowa's budget and retire the State's debt, the fiscal impact to Iowa of the floods would have been more disastrous. As it stands, we presently have a cushion to ease the financial blow to the State.

These setbacks came just as Iowa had begun to turn the corner. But just as the floodwaters were met head on and eventually fought back, I am confident that we can meet and turn back these fiscal crises as well. Through our efforts, we are returning Iowa's government to one that is limited and financially balanced. This Republican style of government is one that is limited and financially balanced. This Republican style of government is one that will be able to overcome these challenges, and insure a more secure future for all Iowans.



Slife Will be Missed



By Senator Jack Rife

July was a devastating month for the entire state of Iowa. Torrential rains and massive flooding left few lives untouched, from families to farms, from small to large businesses. The negative ripple effect left in its wake will be reflected in Iowa's economy for many years to come. The flood did have a positive side. It pulled together people who wanted to help improve a nearly impossible situation, by working together and helping others for the good of our communities.

The Minority Party in the Iowa Senate experienced a loss that could adversely affect our state in much the same way. The resignation of Republican Senator Harry

Slife, (Senate District 12), Cedar Falls, could have a devastating impact on our Party. Harry Slife is a true gentleman. He is always a calm voice in the midst of the storm during heated Senate debate. His measured remarks and thoughtful insights often make legislators stop to consider what the real issues are. I understand Senator Slife's frustrations. As members of the minority party, it is not easy to be forced to take a back seat in the crucial decision making at the Statehouse. It sometimes seems like we are just keeping our heads above water in a flood of Democrat special interest programs and spending and tax increases. Without the votes to stem this tide, it is a frustrating experience, one that leaves Republicans feeling like we are just treading water.

It is indeed unfortunate that the Minority Party of the Senate has lost someone of Harry Slife's high caliber to these frustrations. Personally, I will miss his wise counsel and sound judgment. The August 31 Special Election to fill the vacancy in Senate District 12 gives us the opportunity to pull together and rededicate our time and efforts to retain this Republican seat in the Iowa Senate. The elections of '94 are fast approaching. We must reestablish our momentum toward gaining majority in the Iowa Senate. If we truly want to close the flood gates on our state budget and escalating taxes, now is the time to roll up our sleeves, get our feet wet and hands dirty. Through hard work and team effort, we can implement a change at the Statehouse that will have a positive ripple effect for all our communities.



Election:

continued from page 1

This special election will be particularly challenging because Democrats will pour all their statewide resources into capturing a Republican seat. The Democrat's 1992 loss of the majority in the Iowa House will make this fight even more important than typical special elections. It is a clear objective of Iowa Republicans to take back the State Senate in 1994 and we cannot afford to lose a seat we currently hold.

The Republican Party of Iowa is committed to help elect Don Redfern and retain this important seat for Iowa Republicans. But the State Party needs your financial help to make this critical win possible.

Special Elections are extremely expensive because they are conducted in a far shorter period of time and it will be the only political competition in the state at this time. This special election will see Democrat-special interest money coming in from all across the state and Democrat staffers flocking to Blackhawk County to try and save face from their 1992 losses.

It is important for Iowa Republicans to demonstrate a financial commitment to help the State Party so we can retain this seat and not lose ground on our goal to recapture the State Senate in 1994.

This special election is less than 30 days away. Please send a signal to Iowa Democrats by showing your support for Iowa Republicans and our goal to take back the Iowa Senate -- we must hold on to every Republican seat we have!

★★★★★★★★★★★★★★★★★★★★★★★★★★★★★★★★★★★★

Elect Redfern!

★★★★★★★★★★★★★★★★★★★★★★★★★★★★★★★★★★★★

Clinton Tax Plan Unites Republicans



By Congressman
Jim Leach

Every so often in Congress, votes come along which present clear philosophical demarcations between the Democratic and Republican parties. This year that vote was on President Clinton's tax proposal. The President's macroeconomic strategy has driven a definable wedge between those who want to address the deficit by reducing spending and those who want to address it by increasing taxes.

President Clinton's economic program calls for the largest peacetime tax hike in history, a multi-billion dollar increase in spending, and the postponement of any deficit reduction until the fourth year of his administration. Even more staggering is the tax proposal's impact on small businesses, especially those that are

considered subchapter "S" corporations by the IRS. Under the Clinton proposal, they could see their taxes increased by a whopping 50 percent.

The President's plan has single-handedly unified the Republican party on economic grounds. Our party has stood as a consistent voice opposing a return to bigger government programs, which only deters job creation, postpones deficit reduction, and is a prescription for lower economic growth.

I have supported legislation that would cut federal spending 2.5 percent in 1993, and 5 percent in 1994 and 1995, with Social Security, Medicare, and Head Start exempted. This proposal would allow spending to be shifted between government programs, thus giving the federal government flexibility to respond to emergencies such as the War in the Gulf or the flooding in the Midwest, yet would cap overall spending, producing a smaller deficit without tax increases.

I would appreciate hearing from you on this vital matter. Please feel free to contact me at any time on this issue or any that concern you. If you are attending the Iowa State Fair I sincerely hope your visit is enjoyable.

Democrats Play Politics-- at Expense of Midwest

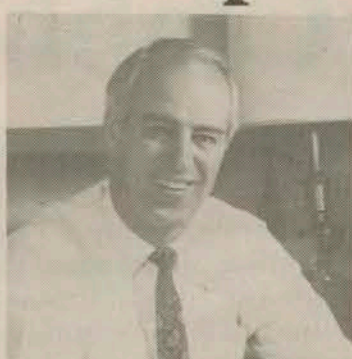

By Congressman
Jim Lightfoot

Flood disaster aid became the subject of a much heated debate in the House of Representatives this session. The debate highlights problems we have as a minority party in addressing crucial funding issues in Congress.

Congress didn't actually vote last week to delay funding to flood victims in the Midwest. The votes against bringing the issue to the floor were for other reasons that the Democrats just choose to forget.

Most representatives voted no because, in addition to approving funding for flood victims, the bill contained a little publicized pork barrel project to fund a non-disaster related jobs program for the City of Los Angeles. The Los Angeles jobs program that was included had never even been through a hearings process. The program had never been approved by a single committee. The program in Los Angeles, labeled a "teenage jobs program," changed the definition of teenager to include ages 17 up to 30 years of age.

It just so happens that the representative for the district who

would benefit from this boondoggle was one of the Democrats who really stuck her neck out for the president and voted for the BTU tax. Its funny how those things just "happen" up there in Washington, D.C.

How anyone could begin to try and categorize a poorly thought out temporary jobs program on the same level with the flood disaster in our state is beyond me.

Many of us who had legitimate amendments relating to the flood bill were barred from presenting them because of the closed rule. Others voted against this rule because they firmly believed that the bill should include budget offsets to pay for the emergency flood relief. Many of the members voted against the rule because they believe in open and free debate, especially when it involves spending money.

It was interesting that such a large majority of the House voted against the closed rule for the disaster aid bill. I think it is clear that it had nothing to do with them opposing disaster aid; they just didn't like being denied their right to debate the bill on the floor.

But the shenanigans on the floor of the U.S. House of Representatives highlight one of the real problems in Congress - probably the basic reason we need change in the way Congress works.

The inability to get real issues debated openly on the floor has always been one of my major frustrations. Because the majority party controls all of the committees, the rules for debate on an issue are rigged from the

very beginning to make sure that outcome of the vote is, if not assured, reasonable predictable. Fiscally responsible alternatives on important funding issues often fall by the wayside. Innovative approaches are dismissed early in the process.

Even though some bills may be riddled with wasteful spending, it is impossible to point that out in debate on the floor because the Rules Committee (controlled by the majority party) has either closed or severely limited debate.

It is not by accident that you often can't tell what the Congress is voting on by just turning on your television. Too much of the actual law making goes on behind closed doors in committees, where the art of wheeling and dealing is perfected at the expense of the American taxpayer.

So if you could point to a part of Congress that is really broken, maybe debate on the floor is the place to start. It is difficult to address important issues and stir debate with a muzzle over your mouth.

But even with a muzzle, you can be assured that I will work tirelessly to make sure that we get the much deserved disaster relief for our state. I firmly believe that the American people all across our country are squarely behind helping their neighbors in time of need.



Disaster Aid System A Potential Disaster

By Congressman
Fred Grandy

The Administration and House leaders opted to mop up the Midwest floods through a disaster aid bill. It's a first-aid approach.

The best medicine, for victims of today's disaster, for future disasters, and for the national economy, involves creating a sound risk-management system. Eleventh-hour disaster bills can become disasters themselves.

I drafted a plan to create an emergency relief fund through the Federal Crop Insurance Corp., financed by floating bonds, to prepare for agricultural calamities. A host of national farm and insurance groups signed on, but House leaders said "No."

If there's any silver lining to the storm clouds that continue to hammer the Midwest, it's that they have shown the inadequacy of frantic last-minute aid bills.

For starters, aid bills are catchalls. President Clinton's \$2.5 billion disaster bill will pay for not only Midwest flood losses, but also for crop losses in other parts of the country due to drought, hail and wind. Iowa farmers will



probably get less than a quarter for every dollar of crop loss.

Disaster bills also add directly to the federal deficit. We should set aside some funds for disaster relief, as a form of budget insurance. We may not be able to predict disasters, but we can presume them.

After meeting with the president, I'm hopeful we will turn our crop insurance and flood insurance programs into viable risk-management tools. Right now, crop insurance costs too much and provides too little. It doesn't cover farmers who were unable to get crops in the ground, including many soybean producers this year. The program is undersubscribed,

largely because we send mixed signals: We tell farmers they have to buy crop insurance, but we also tell them, "Don't worry, if there's a disaster, we'll bail you out."

While we're at it, the flood insurance program needs a major rewrite, for some of the same reasons. It's horribly

undersubscribed. Only 2 million of 12.6 million eligible subscribers actually bought coverage. Neither officials nor banks rigorously enforce the rules. And there's a question whether people should be in some flood plains at

all.

These are all issues we need to tackle sooner rather than later. Just because we have an emergency on our hands, Congress does not have to solve a natural disaster by creating a fiscal disaster.

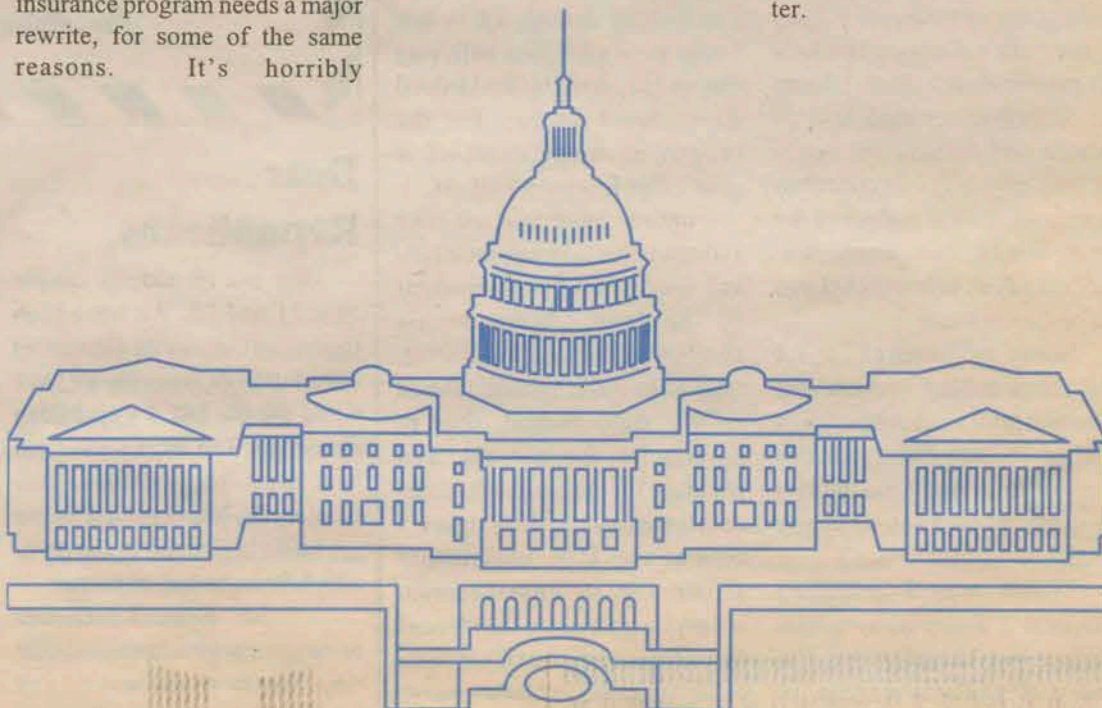

the Winning Edge, Page 6

A Tale of Two "Taxing the Rich" Floods Clobbers Everyone

By Congressman
Jim Nussle

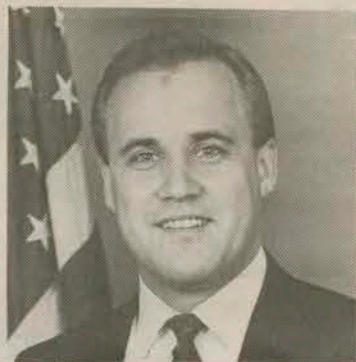

I represent Iowans in their battle against two floods. One flood is from the rain and water of the past three months; and the other is from the flood of red ink from government spending for the past 30 years.

Iowans have watched our crops go under water, our homes flood out, and our hopes and dreams wash down toward an already swollen Mississippi River. As Americans, we've also watched our children's future wash away more and more every day as it gives way to the ever-rising flow of red ink known as the federal deficit and debt.

In Iowa, we have already made plans to rebuild. We will be successful because we believe in our principles, values and ourselves. In Washington, I urge Congress to take a lesson from Iowans in trying to tame the river of red ink during the next few weeks as it works to find ways to fund disaster relief.

I've urged Congress to provide federal disaster aid while finding offsetting spending cuts for the proposed \$2.5 billion in new spending. I think we can do both, but it will take some hard work.

I absolutely support providing federal disaster assistance for the flood-stricken people of the Midwest. The mere fact that this Congressman wants to pay for the obligations of a nation reaching out to a water-soaked region in need of help, should not and does not diminish my support for that assistance.

My message to Iowans and Congress is this: let's spend the money to provide relief for the thousands of Iowa's families, farmers, and businesses who have endured the worst natural disaster in our state's history. But let's not assume we should spend with our federal credit card first. I want to work to find a way to pay for it by cutting the fat out of our monstrous federal budget. Like every family, the government needs to pay its bills and I believe the money is there.

With all of the talk on Capitol Hill about cutting budgets, the experts are still predicting a deficit of close to \$300 billion for this fiscal year. Clearly, our budget crisis has not been solved by any means.

That's why I informed President Clinton in a special briefing last Thursday that I'm leading a bipartisan movement in

the House of Representatives to find offsets for emergency supplemental spending. Congressman Tim Penny (D-MN) and I have spearheaded a bipartisan effort with 15 other Members of Congress to work together with the House Appropriations Committee to find offsets for the supplemental spending.

To illustrate our task, the \$2.482 billion in disaster aid requested so far, represents .16379% of next year's proposed federal budget. On a smaller, but no less important scale, if a family making \$30,000 would be faced with a similar financial crisis, they would have to target \$49.14 to cut in their annual budget. Families would make those cuts if necessary, and the federal government should, too.

It's critical that disaster legislation be passed as quickly as possible and in a responsible fashion. Our bipartisan coalition believes that drafting the emergency supplemental appropriations bill with offsetting spending cuts will help to expedite passage of the emergency legislation, not slow it down.

Iowans are strong and believe in principles and values, such as do unto others as you would have them do unto you, and that people should pay for their obligations even in times of trouble.

I bring those same principles with me to Washington. I have worked hard to ensure that farmers, business owners, and families are given the help they need and deserve. The fact that I'm looking through the budget books in Washington believing that we can cut the bloated federal government to pay for the obligations of our assistance is what other Iowans would do.

Iowans have told me time and again that they pay their bills and want to see the government do the same. When Iowa's families sit around the kitchen table at the end of each month and review their budget, they're paying for the present, and planning for the future. In times of crisis and in times of peace, I believe the U.S. government should follow those common sense principles, so when the next levee breaks, whether it's in Iowa or Washington, we'll be prepared.

Clinton plan is anti-small business

Clinton Democrats have been trying to build support for increasing taxes by furthering class hatred between the middle class and the rich. After quickly abandoning his pledge of a middle class tax cut, Clinton shifted gears to emphasize that he wants "the wealthy to pay their fair share." The fact is, Clinton's tax increases will affect everyone--hurting the American economy just to finance Clinton's bigger government.

By Bill Clinton's definition of rich, our economy will suffer severely from crippling taxes on small and family businesses. Over 80 percent of small businesses file taxes as individuals. In fact, 72 percent of the so-called "family

incomes" of \$200,000 and up are small business incomes, not the wealthy taxpayers.

Small businesses are one of the greatest engines of our economy--creating the most new jobs in our country. Over the last decade, small business created 85 percent of the new jobs, according to Candidate Bill Clinton in 1992.

Many small business owners will have to pay taxes higher than large Fortune 500 corporations. The corporate tax rate would be 35 percent under the Clinton tax bill. Most small business owners will have their tax rate climb to 39.6 percent plus add-ons--up to 44.5 percent in many cases. A larger 'contribution' to the government will reduce the money available for business

expansion and job creation.

By taxing those who are most successful in our country, Clinton Democrats are telling the people: If you work hard and do well, you must give government more.

Fueling class envy and class hatred for political gain is a recipe for America's decline--but it is probably the best way Clinton can increase dependence on government spending and its welfare state. The only way for the country to come together to solve our economic and many other problems is to move beyond pitting one American against another. Unfortunately, this is not what Bill Clinton and the Democrats desire: They want political victory. The White House thinks class hatred sells, but we're not buying.

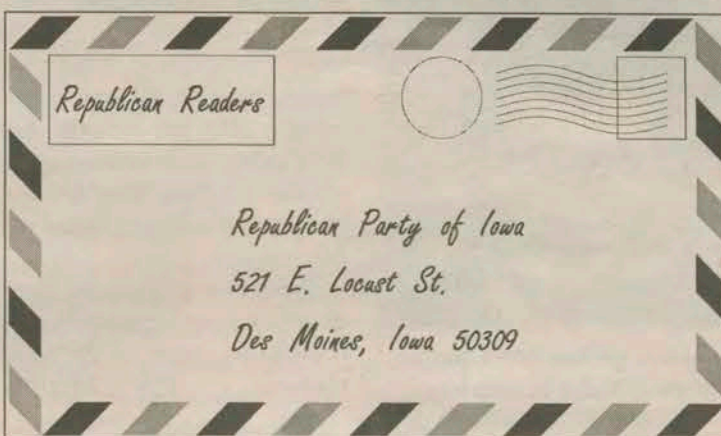

We welcome
your letters
to
the Winning
Edge!

Dear Republicans,

We are an elderly couple ages 81 and 75. We have been registered Democrats for most of our adult lives, however we have voted for the last 3 Republican Presidents. The more we see and hear from present Pres. Bill Clinton, the less comfortable we are being registered in the party which brought him to power.

Mr. Bennett continues to state our beliefs in a wonderful way. We are so encouraged that he, Jack Kemp, and Bob Dole are

standing firm and speaking out with background authority on the many subjects for family friendly government...

We have no money to contribute to this wonderful cause but we have written 52 letters and cards to Mr. Clinton and our Senators and Representatives since Jan. 20th. We heard someone in a newscast last week say that Mr. Clinton has received above 3 million pieces of mail in only 5 months of his presidency. The commentator used this as a compliment to Clinton saying no other president in history ever

got that much mail in a whole year. We may be wrong, but we suspect that 2 1/2 million of those letters and cards were begging him to reconsider his stand on lifting the ban on sodomites in the military, against the Freedom of Choice Act, against putting abortion for poor women into the health care program (federally funded) and a bunch of other things--taxes for one.

Thanks for asking for comments.

Cecil & Marguerite McSpadden
408 Bennett Drive
Dumas, Texas 79029

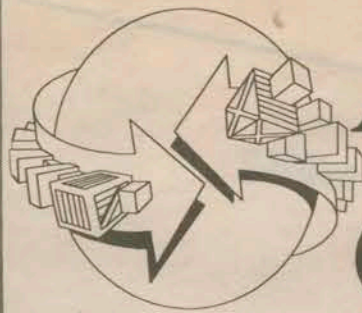

A Republican Growth Agenda for America

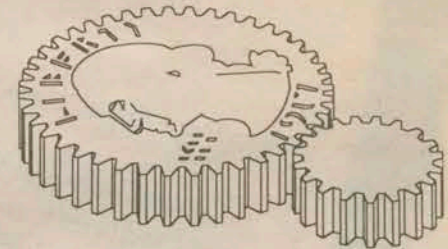

By Hon. Jack Kemp

Republicans have an opportunity to defeat the Clinton tax increases aimed directly at small businesses, entrepreneurs, middle income families, and social security recipients and go to the American people with a superior agenda for jobs, economic growth, and renewed American leadership in the global economy.

Our first order of business must be debunking the Democrats' notion that higher taxes on anyone earning \$25,000 and above will lead to a more prosperous America.

Clinton's tax increases will weaken the economy, reduce revenues, and increase the deficit. The Clinton course is a repeat of the 1990 Budget Agreement when higher taxes, especially on the rich, were supposed to lower the deficit.

Instead the deficit increased from 3.1% of GDP in 1990 to 5% by 1992. Slower growth, compared with the four years before the deal, cost the Treasury \$180 billion in lost revenues in 1992 alone, according to estimates.

But, Democrats counter, raising tax rates on the wealthy will at least force them to pay their fair share. The truth is, wealthy Americans can easily shift money out of investments that create jobs into unproductive tax shelters or avoid paying taxes by reducing earnings in favor of non-taxed fringe benefits.

Both the Reagan-Kemp-Roth and Kennedy tax rate cuts demonstrated that lower rates actually increase the tax revenues paid by wealthy Americans. Following the Reagan cuts, the top 5% of taxpayers paid 43% of all taxed in 1990, up from 36.4% in 1980.

Congressman John Kasich, Senator Hank Brown, and the Heritage Foundation have put forward excellent plans to reduce the size of government and shrink the deficit without raising taxes. The key now is uniting these budget plans with a pro-growth agenda that really puts people first, not government.

Here are some ideas for a Republican growth agenda:

* ENCOURAGE ENTREPRENEURSHIP, SAVING, AND INVESTMENT.

The best way to rekindle the job-creating power of America's entrepreneurs is to expand the supply of risk capital available to finance creative new ideas and develop new products.

All provisions in the tax code affecting saving and investing should be immediately indexed to stop the corrosive effect of inflation. This includes indexing capital gains taxes, depreciation allowances, corporate tax rates, and retirement plans, such as IRAs and 401ks.

Ted Forstmann of Forstmann Little uses a striking example to illustrate the detrimental effect of inflation on saving. Consider a family which invested \$10,000 in stocks in 1971 and retired twenty years later with a portfolio worth \$37,000. After inflation the real value is unchanged, but because our capital gains tax is unindexed, the family is liable for a tax of nearly \$10,000 on a totally illusory gain. Thus, in reality, we're not taxing capital gains, but the formation of capital itself.

If we really want to encourage entrepreneurial capitalism and new businesses, ultimately we should phase out the capital gains tax altogether on long-term investments and eliminate it for anyone who works, saves, or invests in America's redlined low-income communities.

* TAX RELIEF FOR FAMILIES AND WORKING AMERICANS

The 1990 Budget Agreement started a trend toward higher tax rates combined with inefficient tax loopholes. The GOP should support the opposite approach by advocating a flatter, fairer, and simpler tax system that rewards, not punishes, success.

To spur job creation, we should adopt the main thrust of Senator Moynihan's plan to reduce the payroll tax, currently the greatest burden on middle class families and small businesses. Since the mid-1960s, the payroll tax has more than doubled from 7.25% to 15.3% today.

Republicans must also

champion tax reform that recognizes the family as America's paramount value-shaping institution. Economic growth is not an end in itself. The moral, spiritual, and cultural health of a nation is inextricably linked with the strength of the American family. That strength is being undermined by government policies, both economic and social, which are biased against marriage and families with children.

Increasing the dependent exemption, which has been eroded by inflation, would help parents to keep the resources they need to raise, educate, and nurture their children.

* SPENDING RESTRAINT

Spending restraint and regulatory relief should be part of an overall Republican philosophy of limited government. Government spending absorbs valuable resources, often for inefficient and wasteful purposes.

So while cutting wasteful spending, Republicans should propose strong budget caps to restrain government spending growth. Capping the rate of entitlement growth, except Social Security, at inflation plus population growth would save over \$250 billion over five years.

However, real spending control requires institutional changes to enforce accountability in the federal budget process. A Line-Item Veto, which Governor Clinton used in Arkansas, would help the President's eliminate pork-barrel spending.

TRADE

Open trade helped expand the global export market to \$3.1 trillion or 15% of worldwide output by 1989. Mr. Clinton is dangerously reversing course by threatening trade wars with Europe and Japan.

And, while President Clinton publicly supports the North American Free Trade Agreement, the only things he seems determined to export to Mexico are Al Gore's apocalyptic environmental policies. The key to U.S. economic growth lies in opening new markets to goods and services. Passing a clean, mutually-beneficial NAFTA agreement is the first priority.

The next step is to move

beyond NAFTA by negotiating a series of market-opening trade agreements culminating in a hemispheric free trade zone. Our ultimate goal should be to incorporate the Pacific Rim nations, Russia, and former communist states into a open global trading system.

While Bill Clinton's rhetoric is reminiscent of John F. Kennedy and Ronald Reagan, his policies are the most liberal of any president in this century.

Now is the time for Republicans to unite behind a growth agenda. Now is the time to draw a philosophical line in the sand with the new Democratic Administration -- to once again raise our banner as the party of

economic growth, low taxes, limited government, strong families, and equality of opportunity for all. Nothing could produce a sharper contrast with the policies of the Clinton Administration or better prepare our party for victory in the 1994 elections.

Former Congressman and HUD Secretary Jack Kemp is currently Co-Director of Empower America.

Jack Kemp will speak at our Oct. 2 event in Des Moines. For more information call 282-8105

Republican State Central Committee of Iowa

521 E. Locust
Des Moines, Iowa 50309
phone (515) 282-8105 fax: (515) 282-9019

State Chair

Richard Schwarm
Lake Mills

State Co-Chair

Phyllis Kelly
Charles City

National Committeewoman

Gwen Boeke
Cresco

National Committeeman

Steve Roberts
Des Moines

State Finance Chair

Bill Vernon
Newton

Legal Counsel

Ralph Brown
Dallas Center

1st District

Bill Vernon
Cedar Rapids

Audrey Hosford
Cedar Rapids

Dave Darowski
Davenport

2nd District

Burt Day
Norway

David Hanson
Fayette

John Hulsizer
Dubuque

3rd District

Joe Gross
Mt. Ayr

Steve Scheffler
Norwalk

John Freeland
Mt. Pleasant

4th District

Kayne Robinson
Des Moines

Gopal Krishna
West Des Moines

Dianne Jungman
Greenfield

5th District

John Huldeen
Odebolt

Tom Latham
Alexander

George Moriarty
Spencer



Senator Charles E. Grassley

Dear Iowa Republicans,

Look closely and you'll see that triumph is just an "try" ahead of "umph." Such a formula brought victories to the Iowa Republican Party in 1992, and holds promise for even greater gains in 1994. Clearly, Iowa Republicans stand ready to play a key role in charting a successful course for the "Grand Old Party."

I'm proud to be a part of that effort, and I look forward to helping push forward our "Winning Edge." As Republicans, we best represent the views of hardworking Americans across the country. Higher taxes don't mean lower deficits. And, "change" for the better means a government that spends less -- plain and simple.

That sentiment couldn't be more clear than it is right now. A historic win in Texas by Republican Senator Kay Bailey Hutchison in June delivered a powerful message to Washington, D.C. Taxpayers will not accept a string of broken promises from Bill Clinton and the Democrat-controlled U.S. Congress. Instead, voters want pro-economic growth policies, middle-class tax relief and spending cuts first.

Opportunity knocks for strong Republican leadership. And, your involvement in the Republican Party of Iowa can help open the door for our candidates at the local, state and federal level. Iowa Republican Party activities and efforts fill the calendar year-round, generating enthusiasm and building a strong base from which to elect Republicans. Our financial support and our time is needed to keep the work going in each of our 99 counties.

Special events provide opportunities to get involved, too.

- *** Giving Midwestern Republicans a chance to meet national leaders and learn winning campaign strategies, the Republican National Committee will host the 1993 Midwest Leadership Conference, September 10 - 12th, in Springfield, Missouri.
- *** Jack Kemp -- 1988 GOP Presidential Candidate and former Secretary of Housing and Urban Development -- will rally Iowa Republicans on October 2nd, at the Des Moines Marriott.
- *** Just around the corner, the 1994 Iowa Caucuses are set for February 7th. Effective planning and early involvement is key to making these a success for Iowa Republicans.

A first-hand benefactor of hard work by Iowa Republicans, I say "thank you" for your hard work last year on my behalf. And, I ask for your continued commitment to the Republican Party of Iowa. By keeping alive our MOMENTUM, we're sure to achieve many more triumphs in 1994.

With regards,

Chuck

Chuck Grassley
United States Senator

Help elect Don Redfern!

The Republican Party of Iowa is currently engaged in helping elect Don Redfern as State Senator to fill the vacancy from Harry Slife's resignation.

It is critical that Iowa Republicans join to support our efforts to insure this seat stays in Republican control.

Help us spread our message to limit government spending instead of raising taxes higher!

Yes! I agree with the Republican approach I would like to help elect more Republicans in Iowa. Here is my gift:

☐ \$100 ☐ \$50 ☐ \$25 ☐ \$15 ☐ Other

Name

Address

Please make check payable to the Republican Party of Iowa and mail to:
521 E Locust, Des Moines, Iowa 50309

SENATOR BOB DOLE
TALKING POINTS
SCOTT COUNTY REPUBLICAN
CENTRAL COMMITTEE

***IT'S A PLEASURE TO BE**
HERE THIS EVENING WITH
SCOTT COUNTY REPUBLICANS.
AND LET ME JOIN IN
CONGRATULATING THE PARTY
FOR THEIR GENEROSITY AND

**COMPASSION IN DONATING
TONIGHT'S PROCEEDS TO
FLOOD RELIEF.**

***I'LL TALK ABOUT POLITICS IN
JUST A FEW MINUTES, BUT LET
ME SAY RIGHT UP FRONT THAT
WHEN IT COMES TO ASSISTING
FLOOD VICTIMS, THERE IS NO
REPUBLICAN ANSWER OR
DEMOCRAT ANSWER.**

***AND WHEN IT COMES TO
REACHING OUT TO THE VICTIMS
OF THIS SUMMER'S TRAGIC
FLOODS, ALL PARTISANSHIP
WAS PUT ASIDE.**

***I MET WITH PRESIDENT
CLINTON ON A NUMBER OF
OCCASIONS ON THIS ISSUE, AND
JUST AS IOWANS WORKED
TOGETHER IN THE AFTERMATH
OF THE FLOOD, WE, TOO,**

**WORKED TOGETHER TO ENSURE
THAT IOWANS RECEIVE THE
MOST COMPREHENSIVE
ASSISTANCE POSSIBLE AS SOON
AS POSSIBLE.**

***YOU CAN ALSO TAKE GREAT
PRIDE IN THE LEADERSHIP
EXHIBITED BY GOVERNOR
BRANSTAD, SENATOR
GRASSLEY, AND CONGRESSMAN
LEACH.**

***ELIZABETH HAS ALSO ASKED
ME TO EXTEND HER CONCERNS
TO THE PEOPLE OF IOWA. AS
PRESIDENT OF THE RED CROSS,
SHE MADE A NUMBER OF TRIPS
UP AND DOWN THE MISSISSIPPI,
WHERE SHE WAS INSPIRED BY
THE SPIRIT OF "NEIGHBOR
HELPING NEIGHBOR" WHICH
MAKES THE MIDWEST SUCH A
GREAT PLACE TO LIVE, WORK,**

**AND RAISE A FAMILY. SHE IS
ALSO VERY GRATEFUL FOR
YOUR CONTINUED SUPPORT OF
THE RED CROSS.**

***I HAVE LONG TAKEN HEART
IN THE KANSAS STATE MOTTO--
"TO THE STARS THROUGH
DIFFICULTIES." IOWANS HAVE
EXPERIENCED TOUGH TIMES
BEFORE, AND PROBABLY WILL
AGAIN. BUT YOU ALWAYS**

**PERSEVERED. YOU ALWAYS
LOOK AHEAD TO BETTER TIMES.
AND I HAVE NO DOUBT THAT
WORKING TOGETHER, IOWANS
WILL AGAIN REACH THE STARS.**

***"TO THE STARS THROUGH
DIFFICULTIES" COULD ALSO
DESCRIBE THE REPUBLICAN
PARTY THIS YEAR.**

***SINCE OUR "DIFFICULTIES"
BACK IN NOVEMBER WHEN WE**

**LOST THE WHITE HOUSE,
AMERICANS HAVE RE-
DISCOVERED THE FACT THAT
GIVING CONTROL OF THE
ENTIRE GOVERNMENT TO THE
DEMOCRATS CAN BE A VERY
DANGEROUS THING.**

***AND FROM ONE END OF THE
COUNTRY TO THE OTHER, THE
REPUBLICAN MESSAGE OF "CUT
SPENDING FIRST" IS GETTING**

THROUGH.

***IN STARTED LAST NOVEMBER
IN GEORGIA, WITH THE
ELECTION OF PAUL COVERDELL
TO THE UNITED STATES SENATE.**

***NEXT WAS TEXAS, WHERE
KAY BAILEY HUTCHISON WON A
HISTORIC VICTORY.**

***THEN IT WAS IN LOS
ANGELES, WHERE THE CITY
ELECTED ITS FIRST REPUBLICAN**

MAYOR IN THREE DECADES.

***THEN--BELIEVE IT OR NOT--IT
WAS IN ARKANSAS, JUST A
MONTH AGO, WHEN VOTERS
CHOSE REPUBLICAN MIKE
HUCKABEE AS THEIR LT.
GOVERNOR--ONLY THE FOURTH
TIME THIS CENTURY THAT A
REPUBLICAN HAS BEEN
ELECTED TO AN ARKANSAS
STATEWIDE OFFICE.**

***AND WE HAVE SOME
EXCELLENT OPPORTUNITIES
THIS FALL TO ELECT
REPUBLICAN GOVERNORS IN
NEW JERSEY AND VIRGINIA--AND
A REPUBLICAN MAYOR IN NEW
YORK CITY.**

***AND NEXT YEAR WILL BE A
BIG, BIG YEAR. IN THE SENATE,
OUR MOTTO IS "7 MORE IN 94"--7
MORE SEATS WILL GIVE US 51**

REPUBLICANS.

***AND I THINK THE AMERICAN
PEOPLE HAVE LEARNED THESE
PAST MONTHS THAT IF
REPUBLICANS HAD
CONTROLLED THE SENATE,
THEN THEY WOULDN'T BE
GETTING READY TO DIG INTO
THEIR POCKETBOOKS TO PAY
MORE TAXES...AND SMALL
BUSINESSMEN AND WOMEN**

**WOULDN'T HAVE TO WORRY
ABOUT BEING PUT OUT OF
BUSINESS FROM MORE
MANDATES AND MORE TAXES.**

***REPUBLICANS TRIED THEIR
BEST TO DEFEAT THE
PRESIDENT'S BUDGET BILL. WE
DIDN'T DO IT JUST BECAUSE
HE'S A DEMOCRAT AND WE'RE
REPUBLICANS...WE DID IT
BECAUSE WE HAD A BASIC**

**FUNDAMENTAL DIFFERENCE IN
PHILOSOPHY, AND BECAUSE
THE PRESIDENT'S BILL IS BAD
FOR AMERICA.**

***UNDER THE PRESIDENT'S
PLAN, TAXES WILL GO UP,
SPENDING WILL STILL GO UP,
THE DEFICIT WILL STILL GO UP,
AND JOBS WILL GO DOWN.**

***SO, WHERE WE DO WE GO
FROM HERE?**

***WELL, WHEN WE RETURN
THIS FALL, REPUBLICANS WILL
CONTINUE TO INSIST THAT WE
CUT SPENDING FIRST, AND WE
MIGHT DO WHAT WE CAN TO
REPEAL THE UNFAIR
RETROACTIVE PORTIONS OF THE
PRESIDENT'S BILL.**

***AND REPUBLICANS ARE
READY AND WILLING TO PLAY A
KEY ROLE IN THE DEBATE OVER**

HEALTH CARE REFORM.

***WE'VE BEEN WORKING ON
THIS ISSUE FOR A LONG TIME.
AND WHILE THERE IS NOT ONE
PLAN THAT ALL REPUBLICANS
ARE UNITED BEHIND, THE
OVERWHELMING MAJORITY OF
US DO KNOW THAT OUR
DEFINITION OF "REFORM" DOES
NOT MEAN TAXING AND
MANDATING SMALL**

**BUSINESSMEN AND WOMEN OUT
OF BUSINESS.**

***AND REPUBLICANS ARE
READY TO PLAY A LEAD ROLE
ON ISSUES LIKE N.A.F.T.A, AND
CRIME.**

***REPUBLICANS ARE ALSO
CONCERNED ABOUT WHAT
MANY SEE AS AMERICA'S
DECLINING LEADERSHIP ROLE
ON THE WORLD STAGE.**

***AND BEFORE I GO THIS
EVENING, I WOULD LIKE TO TAKE
A FEW MINUTES TO DISCUSS
LEADERSHIP--BECAUSE THAT'S
WHAT THIS BUSINESS IS ALL
ABOUT.**

***NOW THAT THE COLD WAR
HAS BEEN WON BY AMERICAN
LEADERSHIP, THERE ARE THOSE
WHO WOULD LIKE TO GIVE UP
AMERICA'S PRE-EMINENT ROLE**

AROUND THE WORLD.

***NO DOUBT, THERE IS A
PRICE WE PAY FOR U.S.
LEADERSHIP--BUT THERE IS
ALSO A PRICE WE PAY FOR NOT
EXERTING LEADERSHIP. AND
THAT PRICE CAN BE SEEN VERY
CLEARLY IN WAR-RAVAGED
BOSNIA-HERCEGOVINA. THIS IS
A WAR WHICH THREATENS NOT
JUST THE SURVIVAL OF THE**

**BOSNIAN PEOPLE AND STATE,
BUT THE STABILITY OF EUROPE,
THE UNITY OF THE NATO
ALLIANCE, AND THE VERY
PRINCIPLES WHICH FORM THE
FOUNDATION OF THE
INTERNATIONAL ORDER.**

***INSTEAD OF LEADING THE
INTERNATIONAL COMMUNITY IN
SUPPORTING THE LEGITIMATE
GOVERNMENT OF BOSNIA**

**AGAINST AGGRESSION, NAMELY
BY LIFTING THE ARMS EMBARGO
AGAINST THE BOSNIANS, THE
UNITED STATES HAS HESITATED
FROM AFAR, AND PASSED THE
BATON OF LEADERSHIP TO THE
UNITED NATIONS AND THE
EUROPEAN COMMUNITY. AND,
AS COULD HAVE BEEN
PREDICTED, INSTEAD OF TAKING
THE BATON AND RUNNING WITH**

IT, THEY'VE ENGAGED IN
DIPLOMATIC HAND-WRINGING
WHILE A MEMBER OF THE
UNITED NATIONS IS BRUTALLY
GOBBLED UP.

*THE LESSON WE ARE
LEARNING IS THAT THERE IS NO
SUBSTITUTE FOR U.S.
LEADERSHIP. AND MAKE NO
MISTAKE ABOUT IT, THERE WILL
BE A CONTINUED NEED FOR IT.

**JUST CHECK THE MORNING
PAPER AND IT'S CLEAR THAT
REGIONAL INSTABILITIES AND
ETHNIC TENSIONS ARE
GROWING, AND DICTATORS
AROUND THE WORLD ARE
FLEXING THEIR MUSCLES.**

***THAT DOESN'T MEAN WE
MUST POLICE THE WORLD, BUT
IT DOES MEAN THAT WE
CANNOT ALLOW THE**

**PRINCIPLES OF INTERNATIONAL
LAW AND ORDER TO BE
VIOLATED WITH IMPUNITY AND
WATCH A NATION AND HER
PEOPLE BE CARVED UP. NOR
CAN WE PUT FALSE HOPE AND
HIGH EXPECTATIONS INTO
FLAWED INSTITUTIONS,
ESPECIALLY THE UNITED
NATIONS -- WHERE SWIFT AND
EFFECTIVE ACTION IS VIRTUALLY**

**IMPOSSIBLE BECAUSE OF THE
U.N.'S OWN BLOATED
BUREAUCRACY, AS WELL AS A
SECRETARY GENERAL WHO IS
OBSESSED ABOUT BEING IN
CHARGE, RATHER THAN ABOUT
GETTING THINGS DONE.**

***MOST RECENTLY, THE U.N.
SECRETARY GENERAL
DEMANDED THAT THE UNITED
STATES WAIT FOR HIS**

PERMISSION BEFORE NATO
TAKES ANY ACTION IN BOSNIA.
WELL, THE LAST TIME I
CHECKED, THE AMERICAN
PEOPLE DID NOT ELECT
BOUTROS-GHALI TO RUN U.S.
FOREIGN POLICY.

*SO LET ME JUST END BY
SAYING THAT LEADERSHIP IS A
TOUGH BUSINESS. BUT LET US
REMEMBER THAT AMERICAN

**STRENGTH IS DERIVED NOT
JUST FROM ECONOMIC POWER
AND MILITARY MUSCLE, IT'S
ALSO DERIVED FROM OUR
LEADERSHIP ABROAD. AND IT'S
THAT LEADERSHIP THAT HAS
MADE THE WORLD SAFER AND
MORE PROSPEROUS--INDEED,
MORE THAN 500 MILLION
PEOPLE ARE FREE TODAY,
LARGELY AS A RESULT OF**

UNSWERVING U.S. LEADERSHIP.

***I'VE BEEN IN THIS BUSINESS
FOR A LONG TIME. AND I'VE
RECEIVED LITERALLY HUNDREDS
AND THOUSANDS OF LETTERS
AND PHONE CALLS FROM
PEOPLE WANTING HELP IN
BRINGING SOMEONE--A LOVED
ONE...A BROTHER OR SISTER...A
PARENT...INTO AMERICA.**

***BUT I'VE YET TO RECEIVE A
LETTER OR PHONE CALL FROM
SOMEONE WANTING HELP IN
LEAVING AMERICA.**

***SO, YES, WE HAVE OUR
PROBLEMS, BUT AMERICA IS
STILL THE ENVY OF THE WORLD.**

***AND I KNOW THAT WITH THE
LEADERSHIP OF PEOPLE LIKE
TERRY BRANSTAD, CHUCK
GRASSLEY AND JIM LEACH, THE**

**BEST DAYS OF AMERICA ARE
YET TO COME.**

THANK YOU.

TO: Senator Dole
FR: Kerry

RE: Scott County Republican Central Committee

*You will be speaking to an estimated audience of approximately 400-500 Scott County Republicans.

*All proceeds from the event will go to flood relief

*Jim Davis, Scott County Chairman, suggested that you address flood relief up front, and then go on to normal GOP remarks.

*Attached remarks are similar to Wednesday's New Jersey remarks.

*Governor Brandstad and Congressman Leach will be present.

3 PAGES TOTAL

August 26, 1993

NOTE TO KERRY

FROM: SUZANNE HELLMANN *SH*

RE: INFO FOR IOWA FLOOD RELIEF RALLY

- o Davenport is the largest population center in the state, yet there are a lot of farm people attending this event.
- o Many small business people attending
- o Some big business - ALCOA
John Deere
Iowa-Illinois Gas and Electric
- o A number of medical people attending (doctors, nurses)
- o Press may ask a question about the Campaign America fine



Scott County Republican Central Committee

4422 West Locust Street Davenport, Iowa 52804

Mailing Address: P.O. Box 1151 Davenport, Iowa 52805
(319) 391-1828

20 1 -

408-5717

James D. Davis
ChairmanHarry N. Barnes
Co-ChairmanPaul Janacek
SecretaryRobert Hockridge
TreasurerH.J. (Jack) Dane
Finance Chairman

23 August, 1993

FOR IMMEDIATE RELEASE:

The Scott County Republican Party will sponsor a Rally for Flood Relief on Friday, August 27, 5 - 7:30 p.m. at the Star Lite Ballroom, Mississippi Valley Fair Grounds, on West Locust Street in Davenport. Senator Bob Dole will be the featured speaker. All net proceeds from the Rally will be donated to flood relief.

"A Republican Rally at this time of year has normally been an event to raise money to fund the campaigns of Republican candidates. We have decided to forego that income this year because of the greater need of those who were unfortunately impacted by this terrible flood. This event presents a unique opportunity, not only to hear Bob Dole, but to perform a community service in the process", says Jim Davis, Chairman of the Scott County Republican Party.

Scott County Republican Party Press Release

page 2

Bob Dole, of Kansas, is the nation's most influential Republican officeholder and most Republicans view him as the leader of their Party. As is well known, he was the Republican candidate for Vice President in 1976 and a serious contender for the Presidential nomination in 1988. Joining Senator Dole will be Governor Terry Branstad, Congressman Jim Leach, and Mayor Pat Gibbs.

The ticket price, which includes a catered dinner, is \$15.00. Tickets may be purchased from any Republican officeholder or by calling 391-1828 for reservations.

(Should you desire additional information, or to visit personally with Jim Davis, please call 332-4540).

ABC' Nightline:

ABC crew will meet you in lobby at Moline airport at 7:20.

You will be on for about 10 minutes with Ted Koppel.

Contact at ABC: Sara Just: 202-887-7987

I will be here in the office if you need anything else.

ABC' Nightline:

ABC crew will meet you in lobby at Moline airport at 7:20.

You will be on for about 10 minutes with Ted Koppel.

Contact at ABC: Sara Just: 202-887-7987

I will be here in the office if you need anything else.

1

PROPOSED KANSAS SCHEDULE FOR AUGUST 30-SEPTEMBER 2

MONDAY, AUGUST 31

6:30 P.M.

Lv. Love Field for Wichita

AIRCRAFT: JM Family Enterprises, Inc.
Gulfstream 4

TAIL NO.: N1455T

SEATS: 8

PILOT:
CO-PILOT:MANIFEST: Senator Dole
StaffCONTACT: George Kokinakis
JM Family Aviation
305/429-2090 office
429-1265 FAX
328-1059 cellular
344-0036 home

8:00 p.m.

Ar. Wichita Jabara Airport

MET BY:

8:10 p.m.

WICHITA - Dinner - Have called
Jordan Haines - will let me know
tomorrow if he can do it. If not,
will contact Fran Jabara

RON - WICHITA MARRIOTT - 316/651-0333

TUESDAY, AUGUST 31

8:00 a.m.

to

9:00 a.m.

BREAKFAST - Tentative - Eric Yost
is not available, so Cathie and
Dave are arranging. SEDGWICK
ROOM - MARRIOTT

9:30 a.m.
to
10:00 a.m.

WICHITA MARRIOTT - Caliber Press Group
Seminar to provide gang warfare training
to police officers.
CONFIRMED

ATTENDANCE: 250

CONTACT: Liz Neary
708-498-5680

*Nicki Carf will be waiting for Senator
to arrive

10:45 a.m.
to
11:30 a.m.

MEET WITH BUSINESS LEADERS WHO SUPPORT
NAFTA
WICHITA MARRIOTT - TOPEKA ROOM

11:30 a.m.
to
NOON

PRESS CONFERENCE WITH BUSINESS LEADERS
NAFTA

1:15 p.m.

Lv. Wichita for Topeka

AIRCRAFT: CHANCELLOR 414
TAIL NO.: 12436
SEATS: 5
PILOT:
CO-PILOT:
FLIGHT TIME: 50 mins.

2:10 p.m.

Ar. Topeka Philip Billard Airport

MET BY:

2:20 p.m.
to
3:00 p.m.

MEET WITH BUSINESS LEADERS WHO SUPPORT
NAFTA

3:00 p.m.
to
3:30 p.m.

PRESS CONFERENCE WITH BUSINESS LEADERS
WHO SUPPORT NAFTA

4:15 p.m.

Lv. Topeka for Emporia

AIRCRAFT: CHANCELLOR 414
TAIL NO.: 12436
SEATS: 5
PILOT:
CO-PILOT:
FLIGHT TIME: 26 mins.

4:45 p.m.

ARRIVE EMPORIA AIRPORT

MET BY:

5:00 p.m.
to

EMPORIA - Reception with Republicans
TENTATIVE - will have details on
Monday.

6:15 p.m.

6:30 p.m.

Lv. Emporia for Wichita Mid-Continent

AIRCRAFT: CESSNA 414 CHANCELLOR
TAIL NO.: 12436
SEATS: 5
PILOT:
CO-PILOT:
FLIGHT TIME: 35 mins.

7:05

Ar. Yingling

MET BY:

7:15 p.m.
to

8:00 p.m.

Ar. Wichita Airport Hilton - KIOGA
event in progress. This event is
less formal than Don Schnacke told
me last week. The Carnival-buffet
starts at 7:00 p.m. - there will be
a stage for entertainment, and when
you arrive they will call everyone
to attention and you will speak.

RON (?)

WEDNESDAY, SEPTEMBER 1

The plane cannot land in Marysville or Washington, so
if you want to join Pat Roberts for his listening tour, the
only one you could do, and be able to fly to Southeast

Kansas, would be the Clay Center meeting.

Also, there is no 2:00 p.m. flight for Elizabeth and Robin. The only other direct flight leaves Washington, at 12:15 p.m. and arrives in Kansas City at 1:56 p.m.

Another suggested option would be as follows:

RON - Wichita

9:00 a.m. Lv. Wichita for Fort Scott

AIRCRAFT: CHANCELLOR 414
TAIL NO.: 12436
SEATS: 5
PILOT:
CO-PILOT:
FLIGHT TIME: 50 MINS.

9:50 a.m. Ar. Fort Scott

10:00 a.m. FORT SCOTT - PUBLIC RECEPTION/MEETING
to
11:00 a.m.

11:10 a.m. Lv. Fort Scott for Joplin

AIRCRAFT: CHANCELLOR 414
TAIL NO.: 12436
SEATS: 5
PILOT:
CO-PILOT:
FLIGHT TIME: 25 MINS.

11:35 A.M. JOPLIN AIRPORT
to
12:15 a.m. MEET WITH BUSINESS LEADERS WHO SUPPORT
NAFTA

12:15 p.m. JOPLIN AIRPORT - PRESS CONFERENCE WITH
to
12:45 p.m. NAFTA SUPPORTERS

12:50 p.m. Lv. Joplin for KCI

AIRCRAFT: CESSNA 414 CHANCELLOR
FLIGHT TIME: 55 MINS.

1:45 P.M.

Ar. Executive Beechcraft

Gail will meet Robin and Elizabeth at the gate and bring them to Executive Beechcraft. The Chancellor only has 5 seats - will this be a problem?

Robin and Elizabeth Arrive at 1:56 p.m.

2:15 p.m.

Lv. KCI for Russell

AIRCRAFT: CESSNA 414
TAIL NO.: 12436
FLIGHT TIME: 55 mins.

SO FAR, I AM NOT CERTAIN WHAT IS HAPPENING ON THURSDAY, IN TERMS OF WHO IS GOING WHERE AFTER 60 MINUTES. IF, FOR ANY REASON, ANYONE NEEDS THE CHANCELLOR 414 ON THURSDAY, IT IS AVAILABLE.