

DRAFT #1

11/12/92

## CONTACT:

Jo-Anne Coe

202/408-5105 (O)

202/408-5117 (FAX)

703/845-1714 (H)

SENATOR DOLE SCHEDULE -- MONDAY, NOVEMBER 16, 1992

9:55 AM Lv. Residence

10:10 AM Ar. Washington National Airport  
Signature Flight Support  
703/549-8340

10:15 AM Lv. Washington

AIRCRAFT: ADM Falcon 10  
TAIL NO.: N 244 AD

PILOT:

CO-PILOT:

FLIGHT TIME: 2 hours

TIME CHANGE: -1 hour

MANIFEST: Senator Dole  
Mike GlassnerCONTACT: Claudia Madding  
217/424-5515 (O)  
217/424-5581 (FAX)  
217/428-1559 (H)Linda Williams, ADM Flt. Dept.  
217/424-5521  
217/424-2494 (FAX)11:15 AM Ar. Janesville, Wisconsin  
Rock County AirportMET BY: Brian Kelly, RGA staff  
414/275-1992  
414/275-3478 (FAX)

DRIVE TIME: 25 minutes

11:40 AM Ar. The Abbey on Lake Geneva  
Fontana, Wisconsin  
414/275-6811

*Handwritten notes:*  
Let's meet  
7/7  
Make negative  
Buck

PAGE TWO

11:45 AM-  
12:00 PM

PRIVATE MEETING WITH GOVERNOR TOMMY THOMPSON  
Chairman, Republican Governors Association

12:00 PM

Proceed to Windjammer Room - Lower Lobby

12:00 PM-  
1:30 PM

ATTEND/SPEAK - ANNUAL CONFERENCE - LUNCHEON -  
REPUBLICAN GOVERNORS ASSOCIATION

CONTACT: Chris Henick  
Executive Director  
202/863-8587  
202/863-8659 (FAX)

Wisconsin:  
414/275-1992  
414/275-3478 (FAX)

CROWD SIZE: 400

Republican Governors and Spouses  
Sponsors  
RGA Club Members  
(Major Donors, list attached)  
Governors' Chiefs of Staff

HOSTED BY: Dwayne Andreas, ADM  
(Will NOT attend)

PRESS: OPEN (C-SPAN LIVE COVERAGE)

PRESS LIST ATTACHED

HEAD TABLE:

PROGRAM:

12:00-12:30 Lunch is served  
12:30 Intro of Sen. Dole - Gov. Thompson  
12:35-12:55 KEYNOTE ADDRESS - SENATOR DOLE  
12:55-1:15 Q & A

1:15 2nd Plenary Session Begins

1:30 PM

Lv. The Abbey

1:55 PM

Ar. Rock County Airport

PAGE THREE

2:00 PM Lv. Janesville

MANIFEST: Senator Dole  
Congressman Michel  
Mike Glassner

FLIGHT TIME: 1 hr 40 mins  
TIME CHANGE: +1 hour

4:40 PM Ar. Washington National  
Signature Flight Support  
703/549-8340

MET BY: Wilbert Jones

5:00 PM Ar. Republican Leader's Office

5:30 PM Lv. Capitol

5:35 PM Ar. National Republican Senatorial Committee  
Ronald Reagan Center

5:35 PM- ATTEND PRIVATE RECEPTION --  
6:15 PM PAUL COVERDELL FOR SENATE

CROWD SIZE: 15-20 @ \$5,000 each

6:15 PM ATTEND GENERAL RECEPTION

CROWD SIZE: 50-60 @ \$1,000 each

7:00 PM Lv. Ronald Reagan Center

7:15 PM Ar. Residence

**ANNUAL CONFERENCE**

**THE ABBEY ON LAKE GENEVA**  
**FONTANA, WISCONSIN**

**NOVEMBER 14 - 17, 1992**

**SATURDAY, NOVEMBER 14**

**9:00 AM - 6:00 PM**

**Day open for Recreational Activities**

**, Tennis, Spa, Trap & Skeet Shooting, and Golf**

**Information at Hotel Concierge Desk, Main Lobby**

**12:00 noon - 7:00 pm**

**CONFERENCE REGISTRATION**

**Republican Governors Association - Club Members,**

**Host Sponsors and Invitees.**

**Main Lobby Level**

**12:00 noon - 7:00 pm**

**MEDIA REGISTRATION**

**Innsbruck Room, Lower Lobby Level**

**4:15 pm**

**LAKE GENEVA BOAT RECEPTION**

**Governors, Spouses, Sponsors, RGA Club Members and All  
Conference Attendees.**

**Casual Attire (No news media cameras)**

**Depart from Dock Near the Abbey**

**Transportation provided from Main Lobby.**

**Dinner on Your Own**

**Please make advance reservations if you desire to eat in the  
hotel. Information on other area restaurants is available at  
the Lake Geneva Visitors Desk in the Main Lobby.**

**\*\* CREDENTIALS REQUIRED FOR ALL EVENTS \*\***

**ALL TIMES ARE CENTRAL STANDARD TIMES**

**SUNDAY, NOVEMBER 15, 1992**

Church services are available for those who wish to attend.  
Consult Concierge Desk for a listing of area churches.

8:00 am - 7:00 pm

**MEDIA REGISTRATION**

Innsbruck Room, Lower Lobby Level

9:00 am - 7:00 pm

**CONFERENCE REGISTRATION**

Republican Governors Association - Club members, Host  
Sponsors and Invitees. Main Lobby Level.

10:30 am

Brunch with Governor and Mrs. Thompson - Geneva  
National Golf Club, Grand Ballroom. Governors and Spouses,  
Sponsors and RGA Club Members ONLY

Transportation from Hotel Lobby by Trolley for Club  
Members and Sponsors begins at 10:15 am

Late morning open for Golf, Tennis, Spa, and Trap and Skeet  
Shooting.

Information at Hotel Concierge Desk in Main Lobby

12:00 - 3:00 pm

Open House and Reception, Yerkes Observatory. Hosted by  
Governor Thompson of Wisconsin and Governor Edgar of  
Illinois.

Transportation from Main Hotel Lobby begins at 11:45 am.

3:00 pm

Business Partnership Roundtable - Governors only.  
Geneva National Golf Club, Ballroom

4:30 pm

**OPENING PRESS CONFERENCE**

Governor Thompson and Governor Volnovich  
Innsbruck Room, Lower Lobby

6:30 pm Dinner for Governors and Spouses, Sponsors and RGA Club Members ONLY. William Wrigley Estate.  
Hosted by William and Julie Wrigley, Jr.

Transportation from Main Lobby of Abbey for Sponsors, Club Members and Invited guests begins at 6:15 pm.

6:30 pm Reception and Buffet Dinner for All Conference Attendees  
Waterfront Room, Lower Lobby. Casual Attire.

9:00 pm Reception and Dancing for All Conference Attendees  
Windjammer Room, Lower Lobby

**MONDAY, NOVEMBER 16, 1992**

7:00 am - 7:00 pm **MEDIA REGISTRATION**

Innsbruck Room, Lower Lobby

7:00 am - 7:00 pm **CONFERENCE REGISTRATION**

Republican Governors Association, Club Members, Sponsors and Invitees. Main Lobby Level.

8:00 am - 9:00 am Breakfast - Governors, Sponsors and RGA Club Members ONLY. Windjammer Room, Lower Lobby.

Remarks by Governor Thompson

8:00 am - 9:00 am Breakfast - Chiefs of Staff and Media ONLY  
Waterfront, Lower Lobby

9:00 am - 11:30 am **PLENARY SESSION I**  
**GRAND BALLROOM**

*'The 1992 Elections: Implications and Challenges for the Future.'*

Presiding - Governor Thompson, Wisconsin, Chairman

Welcome Remarks - Governor Thompson, Wisconsin

Remarks - The Vice President of the United States, Dan Quayle

## **\*\*CREDENTIALS REQUIRED FOR ALL EVENTS\*\***

**Remarks-** Neil Newhouse and Bill McInturff, Public Opinion Strategies, Polling Presentation  
Halley Barbour, Former White House Political Director and Republican Governors Association Political Strategist  
Senator Phil Gramm, Texas, Chairman, National Republican Senatorial Campaign Committee  
Congressman Bob Michel, Illinois, House Minority Leader

12:00 pm

Luncheon - Governors and Spouses, Sponsors, RGA Club Members, Chiefs of Staff and All Other Attendees.  
The Grand Ballroom.  
Hosted by: Archer Daniels Midland Company

### **Luncheon Address -**

Senator Bob Dole, Kansas, Senate Minority Leader

1:15 pm - 3:15 pm

## **PLENARY SESSION II** **GRAND BALLROOM**

*'America's Economic Future and Challenges in the Global Marketplace.'*

Presiding - Governor Thompson, Wisconsin, Chairman

Secretary Lynn Martin, U.S. Department of Labor  
The Honorable Pete DuPont, Former Governor, Delaware  
Bill Schneider, CNN Political Analyst  
Larry Kudlow, Bear Stearns Economist

3:30 pm

Private Meeting - Governors only  
Nantucket South, Lower Lobby

3:30 pm

Private Meeting - Chiefs of Staff only  
Nantucket North, Lower Lobby

6:00 pm

Reception for Governors and Spouses, RGA Club Members and Sponsors, Tour du Bois Room, Main Lobby Level

8:00 pm Reception for All Conference Attendees, Monaco Room,  
Main Lobby Level

7:00 pm Wisconsin State Dinner, All Conference Attendees and  
Invited Guests, Grand Ballroom

9:00 pm Reception and Dancing, Monaco Room

**TUESDAY, NOVEMBER 17, 1992**

7:00 am - 12:00 noon **MEDIA REGISTRATION**

Innsbruck Room, Lower Lobby Level

7:00 am - 11:00 am **CONFERENCE REGISTRATION**

Republican Governors Association - Club Members, Host  
Sponsors and Invitees. Main Lobby Level

8:00 am - 9:00 am **REPUBLICAN GOVERNORS BREAKFAST**  
Governors only. Windjammer Room, Lower Lobby

9:15 am - 11:45 am **PLENARY SESSION III**  
**GRAND BALLROOM**

*'Health Care, Welfare and Education Reform: Challenges  
and Solutions for the Future'*

Presiding - Governor Thompson, Wisconsin, Chairman

Secretary Lamar Alexander, U.S. Department of Education  
Governor Campbell, South Carolina, National Education  
Goals Panel

Deborah Steelman, Republican Advisor on Health Care  
Reform

Congressman Newt Gingrich, Georgia, House GOP Whip and  
Chairman, GOPAC

Resolutions and Adjournment

12:00 noon - 12:15 pm Closing Press Conference, Innsbruck Room, Lower Lobby.

**REPUBLICAN GOVERNORS ASSOCIATION**

**1992**

**THE ABBEY ON LAKE GENEVA  
WISCONSIN**

**GOVERNORS ATTENDING**

**Dated 11/10**

**ALABAMA**

**GOVERNOR GUY HUNT & HELEN**

**CALIFORNIA**

**GOVERNOR PETE WILSON**

**DELAWARE**

**GOVERNOR MIKE CASTLE & JANE**

**ILLINOIS**

**GOVERNOR JIM EDGAR & BRENDA**

**MAINE**

**GOVERNOR JOHN R. McKERNAN, JR  
and CONGRESSWOMAN OLYMPIA SNOWE**

**MASSACHUSETTS**

**GOVERNOR WILLIAM WELD**

**MICHIGAN**

**GOVERNOR JOHN ENGLER & MICHELLE**

**MISSISSIPPI**

**GOVERNOR KIRK FORDICE & PAT**

**MISSOURI**

**GOVERNOR JOHN ASHCROFT & JANET**

**NEW HAMPSHIRE**  
**GOV.-ELECT STEPHEN MERRILL & HEATHER**

**NORTH DAKOTA**  
**GOV.-ELECT ED SCHAFER**

**OHIO**  
**GOVERNOR GEORGE VOINOVICH & JANET**

**SOUTH CAROLINA**  
**GOVERNOR CARROLL CAMPBELL & IRIS**

**SOUTH DAKOTA**  
**GOVERNOR GEORGE MICKELSON & LINDA**

**UTAH**  
**GOVERNOR NORMAN BANGERTER & COLLEEN**

**UTAH**  
**GOV.- ELECT MIKE LEAVITT & JACKIE**

**WISCONSIN**  
**GOVERNOR TOMMY THOMPSON & SUE ANN**

**NEWS MEDIA ATTENDANCE  
1992 RGA CONFERENCE  
THE ABBEY ON LAKE GENEVA  
WISCONSIN**

**DATED NOV. 11**

**AFFILIATION**

**NAME**

**ABC NEWS**

Washington, D. C.

**HAL BRUNO**

**THE ASSOCIATED PRESS**

Washington, D. C.

**JOHN C. KING**

**CHARLES BENNETH**

**JOE PICCIOLO**

**BELOIT DAILY NEWS**

Beloit, WS

**DOUG GASS**

**JUDY LINCOLN**

**BOSTON GLOBE**

Washington, D. C.

**JOHN W. MASHEK**

**CHICAGO TRIBUNE**

Washington, D. C.

**STEVE DALEY**

**CHICAGO TRIBUNE**

Chicago, IL.

**THOMAS HARDY**

**THE COLUMBUS DISPATCH**

Washington, D. C.

**GEORGE EMBREY**

**COX NEWSPAPERS**

Atlanta, GA

**TOM TEEPEN**

**FINANCIAL TIMES**

Washington, D. C.

**GEORGE GRAHAM**

**HOUSTON CHRONICLE**

Houston, TX

**BENNETH ROTH**

LOS ANGELES TIMES  
Washington, D. C.

ROBERT SHOGAN

MILWAUKEE JOURNAL  
Milwaukee, WI

CRAIG GILBERT  
STEVE SCHULTZE

MILWAUKEE SENTINEL  
Milwaukee, WI

ROBERT WITAS

NEW YORK TIMES  
Washington, D. C.

RICHARD BERKE

OSHKOSH DAILY NORTHWESTERN  
Oshkosh, WI

MARY L. MARTIN

REUTERS NEWS  
Chicago, IL

MICHAEL CONLON

REPUBLICAN NATIONAL COMMITTEE  
Washington, D. C.

GARY R. KOOPS

SAN FRANCISCO CHRONICLE  
Sacramento, CA

VLAKE KERSHNER

SCRIPPS HOWARD NEWS  
Washington, D. C.

PETER BROWN

USA TODAY  
Arlington, VA

RICHARD BENEDETTO

WASHINGTON POST  
Washington, D. C.

THOMAS EDSALL

**CLUB MEMBERS BY COMPANY  
RGA 1992  
THE ABBEY LAKE GENEVA, WISCONSIN**

**DATED NOVEMBER 11**

**COMPANY**

**NAME**

**3M**

Howard Bogner  
Frank Mikacevich  
John Milne  
Joe Tyrell

**ANR PIPELINE COMPANY**

Jane Cahill

**AMERICAN EXPRESS**

Les Goldberg  
Kymberly Messersmith

**AMERICAN MEDICAL ASSOCIATION**

John E. Patchett  
Kelly A. Conroy  
Anne F. Vall

**AT&T**

Jim & Linda Leonhart  
Norm & Kathy Smith

**CLIMACO, CLIMACO, SEMINATORE**

Kenneth F. Seminatore

**CMC HEARTLAND PARTNERS**

Edwin Jacobson

**COASTAL CORPORATION**

Ann Greer

**DISTILLED SPIRITS COUNCIL**

Edmund J. Neidert  
Richard Crisp

**DYKEMA GOSSETT**

Richard McLellan

**EOP GROUP, INC.**

Michael & Joyce O'Bannon

**FIRST BOSTON CORPORATION**

Larry Bashe  
Joseph J. Lhota

**GEORGIA-PACIFIC CORPORATION**

J. Richard & Gloria Duggan

**GOLDMAN, SACHS & CO.**

Stuart & Grace Fuhs  
Kenneth & Anne Olson

**GTECH**

Kathlene Applegate  
Kimberly Manning  
Kathy Rebello  
J. David & Karen Smith

**HECHT SPENCER & ASSOCIATES**

Bill Hecht

**JC PENNEY COMPANY, INC.**

J. Guy Tetrick  
Jim Baker

**JOSEPH E. SEAGRAM & SONS**

Jacke McCurdy

**KEMPER SECURITIES**

Thomas Chapman  
James Miller

**LEHMAN BROS.**

John E. Glennon & Katherine

**McGOUGH & ASSOCIATES, INC.**

John & Jennifer McGough

**MCI**

Robert Barry

**MORGAN STANLEY & CO.**

Michael A. Gort

**NYNEX CORPORATION  
ORION**

Nick Kootalethes & Joanne  
Vincent Campanella  
Joseph Krysh

**PAINE WEBBER INCORPORATED**

Thomas Henson  
Stephen A. Wood

**PFIZER INC**

**Kristine Coryell**

**PIONEER FINANCIAL SERVICES**

**Peter Nauert**

**PRUDENTIAL SECURITIES, INC**

**Robin Gross  
Bill Howell  
Jeff Orum  
Arthur Spector**

**RGA FINANCE COMMITTEE**

**Paul A. Russo  
Dan Slane**

**RJR NABISCO**

**M. B. Ogelsby, Jr.**

**SIEMENS CORPORATIONS**

**Robert G. Rogers**

**SMITH BARNEY**

**Ray Kljoje**

**STV ENGINEERS**

**Bill David  
Tom Reynolds**

**SYNTEX LABORATORIES**

**John Stockdill**

**UNISYS CORP.**

**Gary R. Franck**

**TRANSAMERICA INSURANCE GROUP**

**H. W. Edmiston**

**W. R. GRACE & COMPANY**

**Joseph B. Kelley  
Judith Hofmann  
Diane Schumacher**

**WASTE MANAGEMENT/CHEM NUCLEAR**

**Allan Stalvey**

**WINSTON & STRAWN**

**Doug Richardson**

**WISCONSIN ELECTRIC POWER CO.**

**Daniel Sullivan & Peg**

**XEROX**

**STATE DINNER ONLY**

**Ken Berquist  
Paul Grout  
Dennis Carpenter  
J. J. Moffat**

**RGA FINANCE COMMITTEE**

**Paul A. Russo & Dan Slane**

**\*\*RGA FINANCE COMMITTEE Not counted In Total Companies\*\***

**TOTAL COMPANIES**

**42**

**TOTAL ATTENDEES**

**77**

**4 St. Dinner Only**

**SENATOR BOB DOLE  
REPUBLICAN GOVERNORS  
CONFERENCE  
MONDAY, NOVEMBER 16, 1992  
LAKE GENEVA, WISCONSIN**

**THANK YOU. IT'S A PLEASURE  
TO BE WITH YOU TODAY AS WE  
DISCUSS THE FUTURE OF THE  
REPUBLICAN PARTY.**

**AND LET ME BE CLEAR IN  
SAYING RIGHT UP FRONT THAT  
IT IS THE FUTURE--AND NOT THE  
PAST--WHICH REQUIRES OUR  
ATTENTION.**

**JUST ABOUT A WEEK AGO  
THE SENATE REPUBLICANS  
HOSTED A DINNER FOR  
PRESIDENT BUSH IN  
WASHINGTON. PERHAPS YOU**

**READ ABOUT IT, OR SAW SOME  
OF IT ON THE NEWS.**

**IT WAS A VERY EMOTIONAL  
EVENING. THERE WEREN'T  
MANY DRY EYES IN THE HOUSE.  
THE PRESIDENT'S REMARKS  
WERE ELOQUENT AND HEART-  
FELT.**

**AND THE UNDERLYING THEME  
OF HIS REMARKS WAS THAT THE**

TIME FOR POINTING FINGERS IS  
OVER. THE PRESIDENT SAID  
THAT HE WAS TIRED OF THE SO-  
CALLED EXPERTS, TALKING  
HEADS AND WASHINGTON  
INSIDERS, WHO ARE CONSUMED  
WITH ASSIGNING BLAME.

WE'VE ALL HEARD THE  
THEORIES. THE PRESIDENT WAS  
TOO LIBERAL. HE WAS TOO

**CONSERVATIVE. IT WAS  
DARMAN'S FAULT. IT WAS  
BAKER'S FAULT. IT WAS  
MILLIE'S FAULT.**

**THE PRESIDENT WAS  
ABSOLUTELY CORRECT IN  
SAYING THAT RATHER THEN  
FOCUSING ON LOSING IN  
NOVEMBER 1992...IT IS HIGH  
TIME TO FOCUS ON DEVELOPING**

**A WINNING AGENDA AND A  
WINNING ATTITUDE FOR  
NOVEMBER 1994 AND  
NOVEMBER 1996.**

**AND THAT'S JUST WHAT I'VE  
BEEN TRYING TO DO.**

**REPUBLICAN SENATORS HAVE  
HAD A BUSY TWO WEEKS SINCE  
THE ELECTION. OUR FOUR NEW  
REPUBLICAN COLLEAGUES**

**CAME TO TOWN TO GET THE LAY  
OF THE LAND. WE ELECTED  
OUR LEADERSHIP FOR THE NEXT  
CONGRESS.**

**AND WE FOCUSED EFFORTS  
ON UPCOMING SENATE  
ELECTIONS IN GEORGIA AND  
NORTH DAKOTA. WE HAVE A  
STRONG SHOT OF WINNING IN  
GEORGIA, AND THE NUMBERS**

**ARE CLOSING IN NORTH  
DAKOTA.**

**AND WE ALSO BEGAN TO  
FOCUS ON HOW WE SHOULD  
RESPOND IN A ROLE WE HAVE  
NOT FILLED FOR TWELVE YEARS-  
-THE ROLE OF "LOYAL  
OPPOSITION."**

**I'VE TRIED TO MAKE IT CLEAR  
IN THE LAST FEW WEEKS THAT I**

**WISH PRESIDENT-ELECT  
CLINTON WELL. REGARDLESS  
OF THEIR POLITICS, I BELIEVE  
THE OVERWHELMING MAJORITY  
OF AMERICANS WANT HIM TO  
DO A GOOD JOB. AND SO DO I.  
AND WHEN HIS PROPOSALS  
WILL LEAD TO A BETTER  
AMERICA, THEN I FULLY EXPECT  
THAT MY REPUBLICAN**

**COLLEAGUES AND I WILL BE  
ABLE TO HELP.**

**BUT, I'VE ALSO BEEN  
REMINDING THE MEDIA OF THE  
FACT THAT 57% OF THE  
AMERICAN PEOPLE VOTED  
AGAINST GOVERNOR CLINTON.  
AND THAT CAN HARDLY BE  
DEFINED AS A "MANDATE."**

**SO I BELIEVE OUR ROLE IN  
THE SENATE--AND IN THE  
HOUSE--IS CLEAR. WE HAVE TO  
STAND UP FOR THE INTERESTS  
OF THE 57% WHO DISAGREED  
WITH GOVERNOR CLINTON'S  
PROPOSALS AND PHILOSOPHY.**

**SO, YES, AS I SAID, WE WILL  
HELP WHERE WE CAN, BUT  
DON'T EXPECT BOB DOLE TO**

HAND OVER THE KEYS TO THE  
TREASURY WITHOUT A FIGHT.

AND IF GOVERNOR CLINTON'S  
NEW WAY OF DOING THINGS IS  
REALLY A RETURN TO THE SAME  
OLD LIBERAL DOCTRINE OF  
HIGH TAXES, HIGH SPENDING,  
AND OUT OF THE MAINSTREAM  
VALUES, THEN DON'T EXPECT  
MY VOTE.

**AMERICA SUFFERED THE PAIN  
OF THE LIBERAL AGENDA NOT  
ALL THAT LONG AGO, AND I'M  
NOT ABOUT TO STAND ON THE  
SIDELINES AS THE "MISERY  
INDEX" GOES THROUGH THE  
ROOF.**

**IF ALL WE CAN DO IS STAND  
ON THE SIDELINE AND CARP,  
HOWEVER, THEN WE WON'T**

**DESERVE TO INCREASE OUR  
NUMBERS IN 1994 OR REGAIN  
THE WHITE HOUSE IN 1996.**

**INSTEAD, WE MUST SUGGEST  
A BETTER WAY...A REPUBLICAN  
WAY...OF SOLVING  
PROBLEMS...OF MOVING  
AMERICA INTO THE 21ST  
CENTURY.**

**I BELIEVE THESE SOLUTIONS  
MUST FLOW FROM OUR BASIC  
REPUBLICAN PRINCIPLES OF  
LOWER TAXES, LOWER  
SPENDING, FEWER  
REGULATIONS, LESS  
GOVERNMENT, AND A STRONG  
AND SECURE AMERICA.**

**IT IS THOSE PRINCIPLES  
WHICH BROUGHT US THE WHITE**

HOUSE IN 1980, AND WHICH  
KEPT US THERE IN 1984 AND  
1988. AND IT'S THOSE  
PRINCIPLES WHICH WILL BRING  
US BACK IN THE FUTURE.

IF THERE'S A SILVER LINING  
TO LOSING THE WHITE HOUSE,  
PERHAPS IT'S THAT IT SERVES  
AS A REMINDER THAT WE  
REPUBLICANS MUST NEVER

**CONFUSE OURSELVES WITH  
BEING THE GOVERNING PARTY.**

**WE ARE THE PARTY THAT BY  
DEFINITION WANTS TO SHAKE  
THINGS UP. WE ARE NOT THE  
STATUS QUO. WE ARE NOT  
BUSINESS AS USUAL.**

**AND THIS YEAR, GOVERNOR  
CLINTON--WHO RAN A VERY  
SKILLFUL CAMPAIGN--**

**CONVINCED THE AMERICAN  
PEOPLE THAT HE WAS THE  
CANDIDATE OF CHANGE.**

**EVEN THOUGH IT WAS HIS  
PARTY THAT CONTROLLED  
CONGRESS FOR ALMOST ALL OF  
THE PAST HALF-CENTURY, HE  
CONVINCED THE VOTERS THAT  
REPUBLICANS WERE WHAT WAS  
WRONG WITH**

**WASHINGTON...THAT  
REPUBLICANS WERE TO BLAME  
FOR GRIDLOCK.**

**SO NOW THE BALL IS IN THEIR  
COURT. THE AMERICAN PEOPLE  
EXPECT RESULTS. AND I  
SUSPECT THAT PRESIDENT  
CLINTON MAY HAVE TROUBLE  
MAKING SURE THAT THE  
"DEMOCRAT CHOIR" IS ALL**

**SINGING FROM THE SAME  
HYMNALS.**

**ULTRA-LIBERALS LIKE  
SENATOR KENNEDY, SENATOR  
METZENBAUM,  
CONGRESSWOMAN SCHROEDER,  
AND SENATOR-ELECT BOXER  
HAVE WAITED A LONG TIME TO  
INFLICT THEIR PET THEORIES  
AND PROGRAMS ON THE**

**AMERICAN PEOPLE.**

**I BELIEVE THAT PRESIDENT  
CLINTON'S FIRST TEST MAY BE  
WHETHER OR NOT HE HAS THE  
WILL TO SAY "NO" TO HIS OWN  
TROOPS. IF HE DOES, THEN  
AMERICA WILL BE FOR THE  
BETTER. IF HE DOESN'T,  
AMERICA WILL EVENTUALLY BE  
FOR THE BETTER, BECAUSE**

**REPUBLICANS WILL SOON BE  
BACK IN CONTROL. EITHER  
WAY, IT'S GOOD FOR AMERICA.**

**SENATE REPUBLICAN WILL  
ALSO HAVE TO GET  
ACCUSTOMED TO PLAYING A  
DIFFERENT ROLE IN THE  
NOMINATIONS PROCESS--A  
PROCESS WHICH THE  
DEMOCRATS ABUSED AND**

**VIOLATED OVER AND OVER  
AGAIN.**

**WE WILL NOT ABUSE THE  
PROCESS, BUT WE WILL ASK  
TOUGH QUESTIONS, AS IS OUR  
RIGHT AND OUR DUTY. AND,  
SPEAKING FOR MYSELF, LET ME  
JUST SAY THAT ANY NOMINEE  
WHO MIGHT HAVE WORKED FOR  
LAWRENCE WALSH'S IRAN-**

**CONTRA PERSECUTION, CAN  
EXPECT THE MOST RIGOROUS  
SCRUTINY.**

**WE ALL KNOW THERE'S AN  
IMPORTANT ELECTION COMING  
UP IN JANUARY. THE PARTY  
CHAIRMANSHIP INCREASES IN  
IMPORTANCE WHEN WE DO NOT  
CONTROL THE WHITE HOUSE.**

**I'M NOT HERE TO ENDORSE  
ANY CANDIDATE, BUT I DO WANT  
TO GET ONE MESSAGE ACROSS.  
AND THAT'S THE SIMPLE FACT  
THAT THERE ARE MORE  
DEMOCRATS THAN  
REPUBLICANS.**

**AND IT DOESN'T TAKE A MATH  
WIZARD TO FIGURE OUR THAT  
WE'RE NOT GOING TO WIN MANY**

**ELECTIONS IF WE DEVOTE  
OURSELVES TO CREATING  
LITMUS TESTS FOR PARTY  
MEMBERSHIP.**

**THE REPUBLICAN PARTY  
MUST BE THE PARTY OF THE "BIG  
TENT." IT IS THE DEMOCRAT  
PARTY THAT BANNED  
GOVERNOR CASEY FROM  
SPEAKING AT THEIR**

**CONVENTION. IT IS A  
DEMOCRAT PRESIDENT WHO  
HAS BLUNTLY STATED THAT  
THERE WILL BE LITMUS TESTS  
FOR JUDICIAL NOMINEES. LET  
THEM BE THE PARTY OF  
EXCLUSION, AND LET US BE THE  
PARTY OF INCLUSION.**

**LET US ALL DEVOTE  
OURSELVES TO WORKING WITH**

**THE NEW RNC CHAIRMAN TO  
LEAD THE EFFORT TO OPEN OUR  
PARTY TO ALL--REGARDLESS OF  
RACE, GENDER, OR RELIGION.**

**BUT MAKE NO MISTAKE  
ABOUT IT--WHILE WE MUST BE  
INCLUSIVE, WE CAN'T LOSE OUR  
IDENTITY IN THE PROCESS.**

**THERE IS NO APPETITE IN  
AMERICA FOR A FLAVORLESS**

**POLITICAL PARTY.**

**OUR PHILOSOPHY IS--AND  
WILL CONTINUE TO BE--  
MAINSTREAM. OUR PRIORITIES  
ARE THOSE OF LESS TAXES,  
LESS SPENDING, LESS  
BUREAUCRACY, AND LESS  
REGULATION.**

**IT IS THESE PRIORITIES  
WHICH INNOVATIVE REPUBLICAN**

**GOVERNORS HAVE BEEN  
IMPLEMENTING ON THE STATE  
LEVEL THROUGHOUT THE LAST  
DECADE.**

**I THINK REPUBLICAN  
GOVERNORS WILL PLAY AN  
INCREASINGLY IMPORTANT  
ROLE IN SHOWING AMERICA  
WHAT REPUBLICAN PRINCIPLES  
CAN DO. AND ONE OF MY TOP**

**PRIORITIES IN 1994 IS SEEING  
THAT THE NEXT GOVERNOR OF  
KANSAS WILL BE A MEMBER OF  
THE R.G.A.**

**LET ME CONCLUDE TODAY  
WITH A STORY ABOUT ONE OF  
MY FAVORITE REPUBLICANS--  
DWIGHT EISENHOWER.**

**THE STORY CONCERNS THE  
NIGHT IN 1945, WHEN GENERAL**

**EISENHOWER WAS WALKING  
ALONG THE RHINE, THINKING OF  
THE CROSSING IN WHICH HE  
WOULD LEAD THE ALLIED  
ARMIES. HE MET A SOLDIER,  
AND ASKED HIM WHY HE WASN'T  
SLEEPING. THE YOUNG G.I.,  
WHO DIDN'T RECOGNIZE THE  
SUPREME COMMANDER, SAID, "I  
GUESS, I'M A LITTLE NERVOUS."**

**"SO AM I," SAID EISENHOWER.  
"LET'S WALK TOGETHER, AND  
PERHAPS WE'LL DRAW  
STRENGTH FROM ONE  
ANOTHER."**

**THE MESSAGE OF THAT  
STORY IS THAT WHILE WE MAY  
BE CONSERVATIVE  
REPUBLICANS, LIBERAL  
REPUBLICANS, OR MODERATE**

**REPUBLICANS--WE ARE--FIRST  
AND FOREMOST--REPUBLICANS.**

**AND IF WE REMEMBER  
THAT..IF WE FOCUS ON THE  
PRINCIPLES THAT UNITE US...IF  
WE WORK TOGETHER, WALK  
TOGETHER, AND DRAW  
STRENGTH FROM ONE  
ANOTHER, THEN I AM  
CONFIDENT THAT THE BEST**

**DAYS OF THE REPUBLICAN  
PARTY--AND OF AMERICA--ARE  
YET TO COME.**

A handwritten mark consisting of two parallel diagonal lines intersected by a horizontal line, resembling a stylized hash symbol or a signature.

# America's Challenge



Republican Governors  
Conference 1992  
Lake Geneva, Wisconsin

# GOVERNOR'S RECEPTION

Yerkes Observatory

373 West Geneva Street, Williams Bay

Sunday, 15 November, Noon - 3 pm

## YOUR HOSTS

The University of Chicago

Gov. Jim Edgar, Illinois

Gov. Tommy Thompson, Wisconsin

*Activities, displays, and demonstrations will illustrate current programs at Yerkes Observatory, described by astronomers, staff, and students. We look forward to seeing you!*

- Center for Astrophysical Research in Antarctica — a multi-institutional project to build an observatory at the South Pole
- Educational outreach — an innovative science education program for inner-city high school students
- Sloan Digital Sky Survey — a joint venture with Fermilab and other institutions to map the Universe in three dimensions
- 3.5-meter Telescope — a state-of-the-art, remotely controlled telescope now being commissioned in New Mexico
- Hubble Space Telescope — University of Chicago astronomers are studying atoms in interstellar space
- Detection of infrared light with NASA's airborne observatory — mapping clouds of interstellar dust at invisible wavelengths
- The world-famous 40-inch refracting telescope, largest of its type — measuring the motions of stars
- Powerful lasers and "artificial stars" — technological development to enable sharper images
- Electronics and optical assembly laboratories — behind-the-scenes look at the Yerkes instrumentation facilities

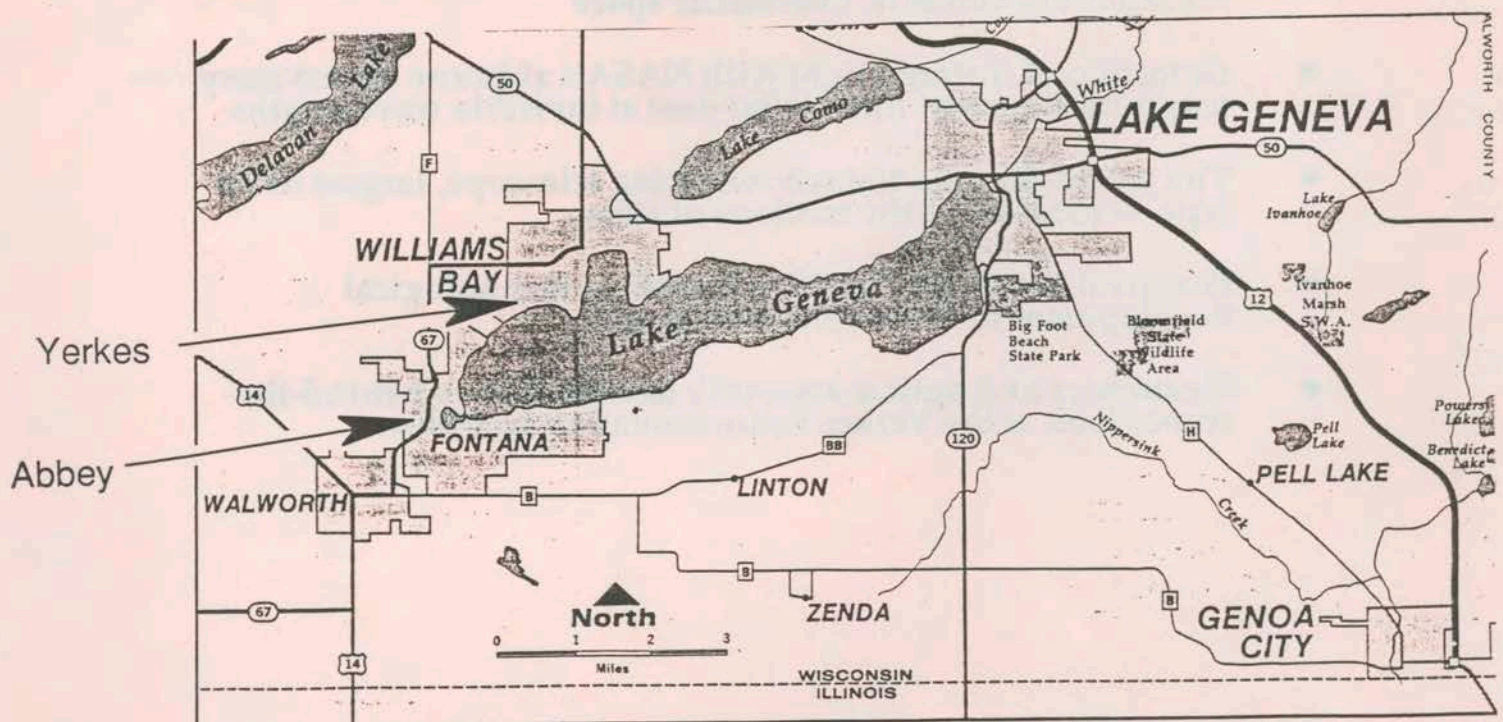
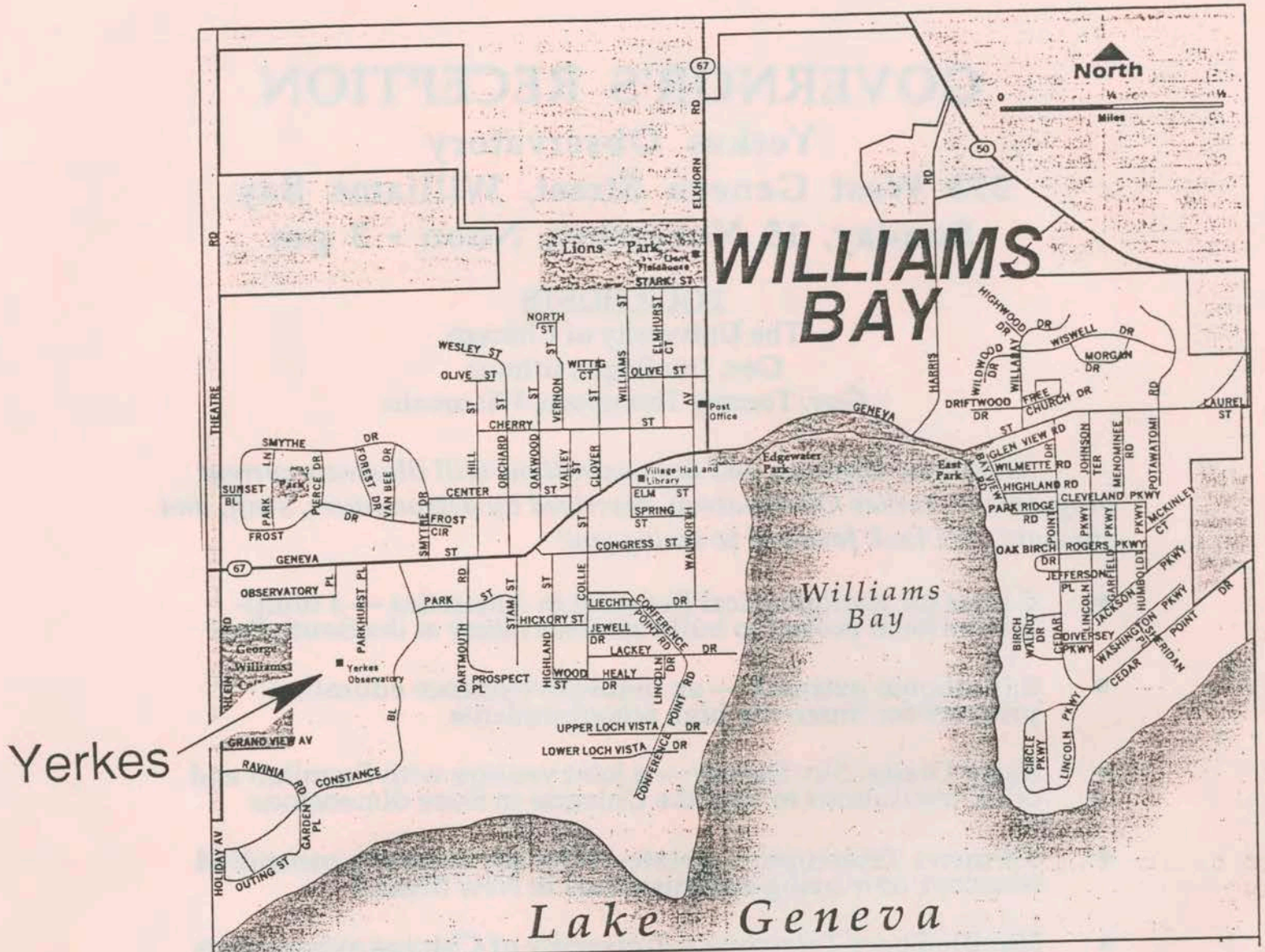

# The University of Chicago Department of Astronomy & Astrophysics **YERKES OBSERVATORY**

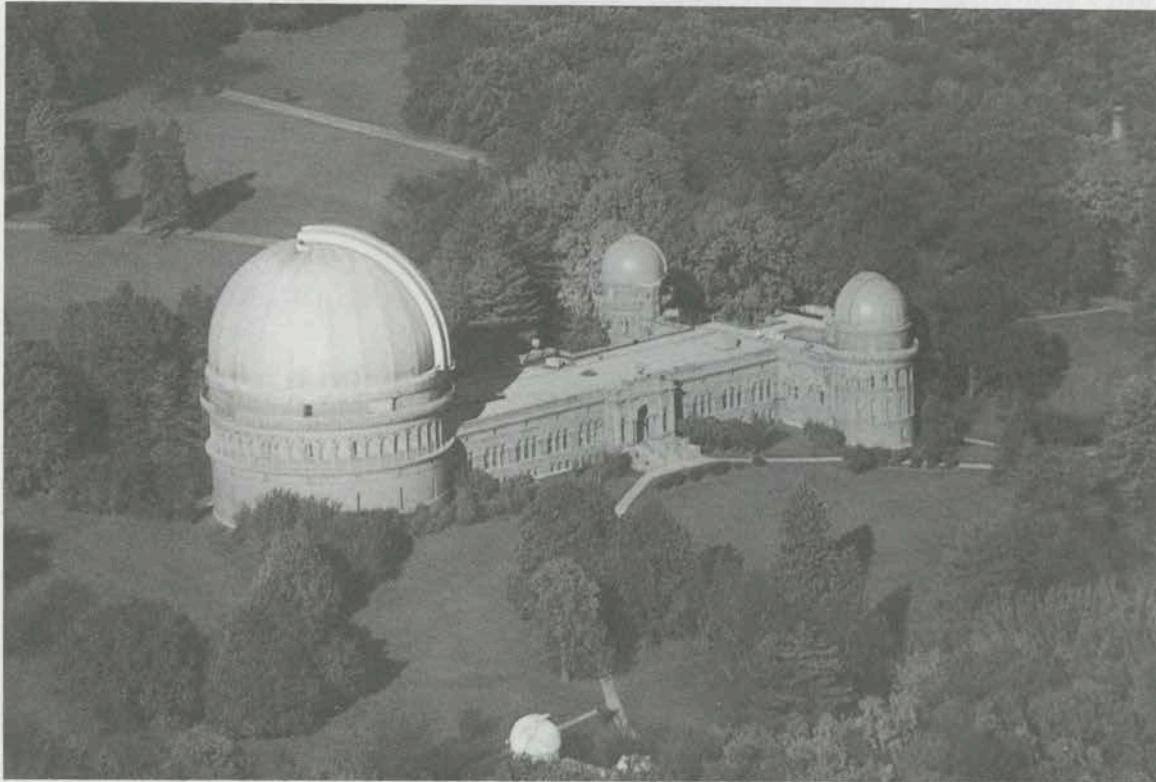

373 West Geneva Street  
Williams Bay, Wisconsin  
53191-0258

(414) 245-5555

## VISITING HOURS

Saturdays, October through May,  
10:00 a.m. to Noon.  
Lectures at 10:15 and 11:15 a.m.

Saturdays, June through September,  
1:30 p.m. to 4:00 p.m.  
Lectures at 1:30, 2:15, and 3:00 p.m.

Every Saturday Yerkes Observatory offers free public tours. Visitors can see the 40-inch Refractor and operations of the dome and elevator floor. A guide will talk about the Observatory's history.

Exhibits reveal what's new in astronomy, show examples of astronomical photographs, and describe many aspects of astrophysical research ranging from that conducted from the South Pole to the stratosphere.

If there are twenty or more people in your group, please call the Director of Special Programs at (414) 245-5555 during regular business hours to arrange a special tour.



Visitors at Yerkes Observatory discover what's new in astronomy.

## SPECIAL PROGRAMS

Yerkes offers a variety of special programs including private tours, slide shows, observing through a telescope, and an introduction to the night sky. A fee is charged for such programs. For information, please call the Director of Special Programs at (414) 245-5555 during regular business hours.



During tours, visitors to Yerkes Observatory enter the 90-foot diameter dome to see the famous 40-inch Refractor, largest lens-type telescope in the world.

Yerkes Observatory is a major astrophysical research facility, operated by The University of Chicago's Department of Astronomy and Astrophysics. It functions as an extensive laboratory for the development of sensitive detectors and instruments for telescopes located around the world.

Yerkes Observatory is located in Williams Bay, Wisconsin, about 80 miles northwest of Chicago. It lies about 190 feet above the level of Geneva Lake, 1,050 feet above sea level, at latitude  $42^{\circ}34'$ , longitude  $5^{\text{h}}54^{\text{m}}$ .

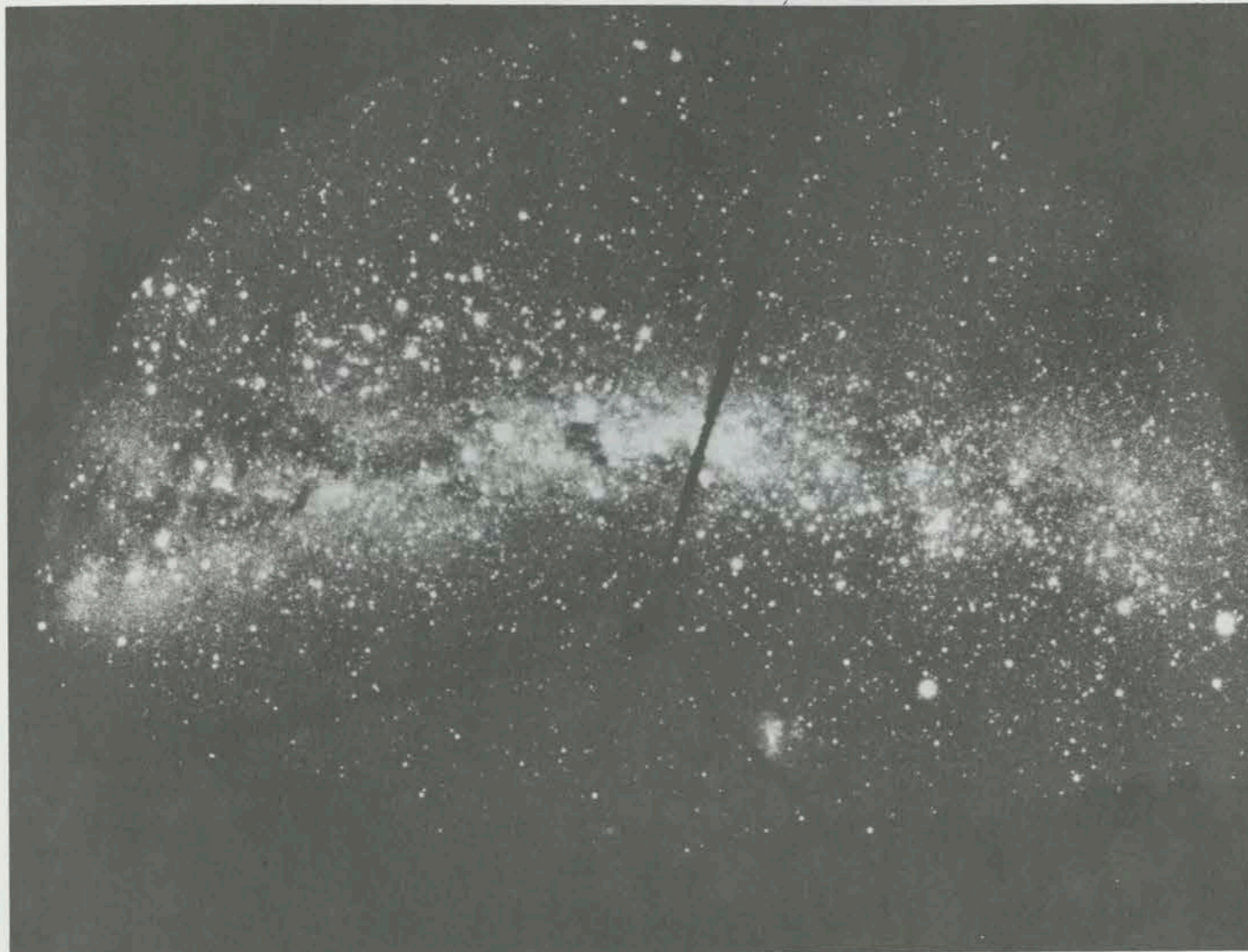

On clear moonless nights, far from city lights, you can see the Milky Way overhead. Telescopes resolve the glow into thousands of stars and vast dark clouds of dust.

## THE UNIVERSE AROUND US

The earliest humans viewed the night sky with awe and wonder, even as we do today, and they must have had many questions. Why does the Moon change shape nightly? How far away from us are the stars? What are those points of light blazing across the heavens in numbers almost too vast to comprehend? Why do the same patterns appear night after night, year after year, generation after generation?

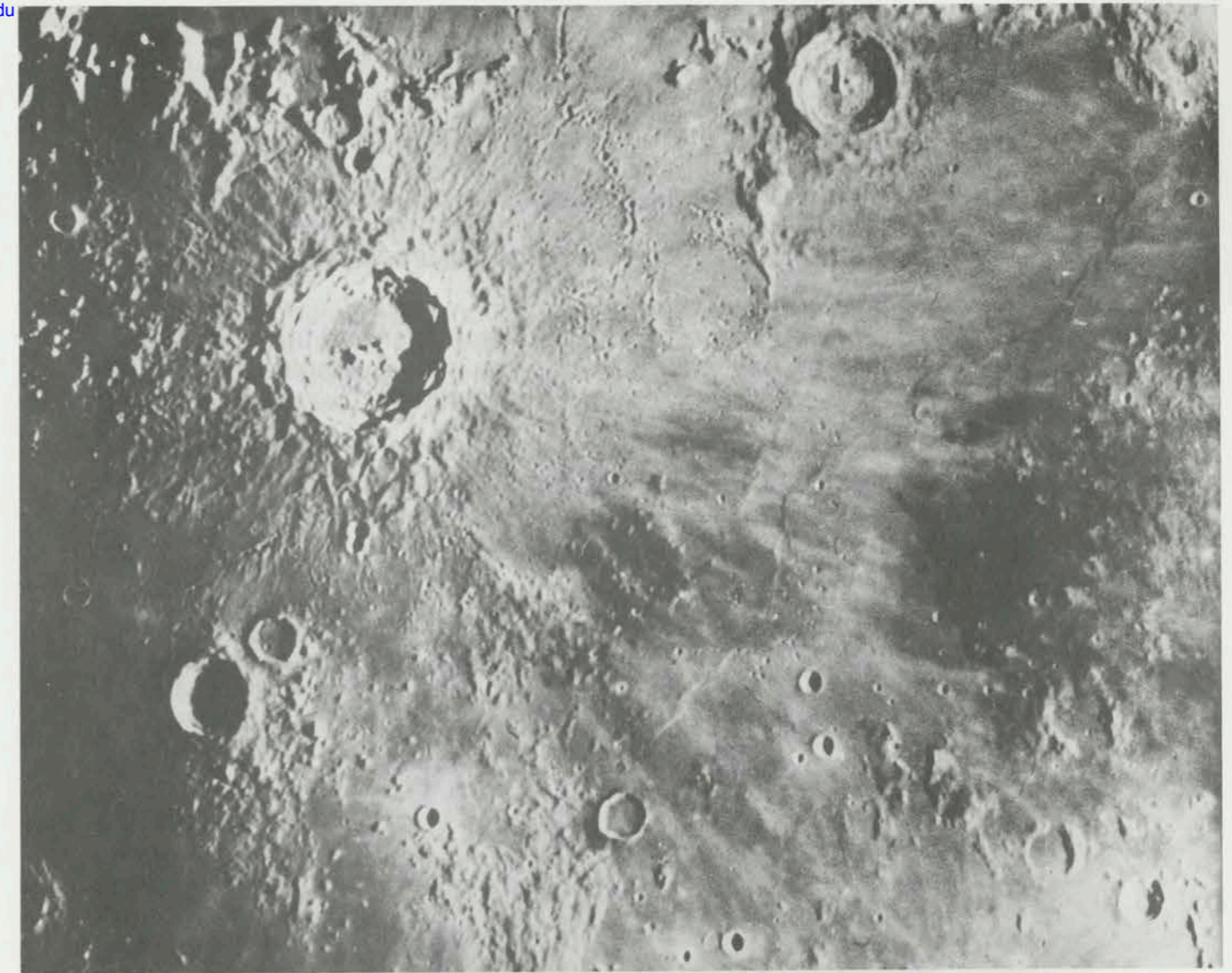

A telescope reveals meteorite impact craters, mountains, canyons, and other features on the Moon which the unaided eye cannot see.

## WHAT GALILEO SAW

Almost four hundred years ago Galileo looked through his telescope and saw things the eye alone could not detect. He observed mountains, valleys, and craters on the seemingly smooth Moon. He saw dark spots move across what was thought to be the featureless Sun. He saw that "wandering stars" (planets, from the Greek word meaning wanderer) were disks, not points of light.

Saturn, he noted, had ear-like features at either side of the disk (telescopes would later reveal these as rings). Four dots were visible around Jupiter; they changed position hourly. Galileo decided they were satellites in orbit around the planet, that the Moon might similarly be in orbit around Earth, and Earth in orbit around the Sun. He watched Venus go through phases like those of the Moon and deduced that they were caused by the angle of the Sun's rays reflecting off that planet, as observed from Earth. He looked at the stars in the Orion constellation and where the unaided eye could see nine stars, he saw ten times that number.

## MODERN TELESCOPES

Galileo made momentous discoveries with a telescope that enlarged images about thirty times. Telescopes today are far more powerful: they permit us to gather hundreds of thousands of times more light than Galileo's telescopes.

Scientists now perceive a Universe that is vastly larger and far more complex than Galileo or his contemporaries could have imagined, and they are studying it with far larger and more complex instruments.

No longer do professional astronomers look through their telescopes; they use them instead as giant cameras to gather images electronically. Sophisticated instruments permit them to study light from unimaginably distant objects.



Complex region surrounding the star Rho Ophiuchus shows thousands of stars, dark clouds of dust, and a glowing nebula.

## ASTROPHYSICS AND THE UNIVERSE

Astrophysical research increases our knowledge of the nature and content of the Universe. Our Sun, the closest star to Earth, is some 300,000 times closer than any other star. It is but one of approximately 100 billion stars in a great flattened disk of stars, interstellar dust, and glowing nebulae that we call the Milky Way Galaxy. The Milky Way Galaxy is only one of approximately 100 billion galaxies; astronomers can see distant galaxies everywhere they aim their telescopes.

For close to a century, astronomers at Yerkes have added substantially to our understanding of the Universe. They began taking photographs with the 40-inch Refractor in 1900; since then, they have accumulated tens of thousands of photographic negatives of galaxies, stars, planets, comets, the Sun, and the Moon. These negatives constitute a valuable archival research facility.

## REFRACTORS AND REFLECTORS

The Yerkes Observatory 40-inch Refractor uses lenses to gather and focus light. It is similar to Galileo's telescope but is much more powerful. It was the largest telescope in the world in 1897; it is still the largest refractor.

Reflectors were developed by Sir Isaac Newton in the 17th century and use curved shallow mirrors to gather light. The largest telescope in the world is the 400-inch Keck Telescope in Mauna Kea, Hawaii. The 200-inch Hale Telescope at Palomar Mountain in California is the largest reflector in the continental United States.

The Hale Telescope and the Yerkes 40-inch Refractor owe their existence to George Ellery Hale (1868-1938), a pioneer in astrophysical research.

## HALE AND YERKES

From childhood Hale was fascinated by astronomy; he was particularly interested in learning about the Sun and developed new instruments for photographing it. Following graduation from the Massachusetts Institute of Technology, Hale was accepted as a faculty member at the newly founded University of Chicago.



The spectroheliograph, developed by Hale, enabled astronomers to photograph the Sun in new ways. Here, solar prominences rise to heights of hundreds of thousands of miles above the Sun's surface.

In 1890 Hale learned that the University of Southern California planned to build the world's largest telescope, using glass disks cast by Mantois of Paris and polished into 40-inch lenses by Alvan Clark and Sons in Cambridgeport, Massachusetts.

When the University of Southern California abandoned the project for lack of funding, Hale urged the University of Chicago to acquire the lenses and construct the telescope and an observatory. He and William Rainey Harper, president of the University, approached transit tycoon and millionaire Charles Tyson Yerkes, who agreed to fund the facility.

## SELECTING A SITE

Hale sought a location close to the University but beyond Chicago smoke and haze. In addition to studying traditional night-time objects, Hale and his colleagues wished to do solar research. John Johnston, Jr., had given the University a 53-acre tract of land, about half a mile north of Geneva Lake. Observing conditions were equally good day and night, and a railroad line already ran from Chicago to Williams Bay, offering easy access to the University of Chicago. The site was chosen and construction began in 1895.

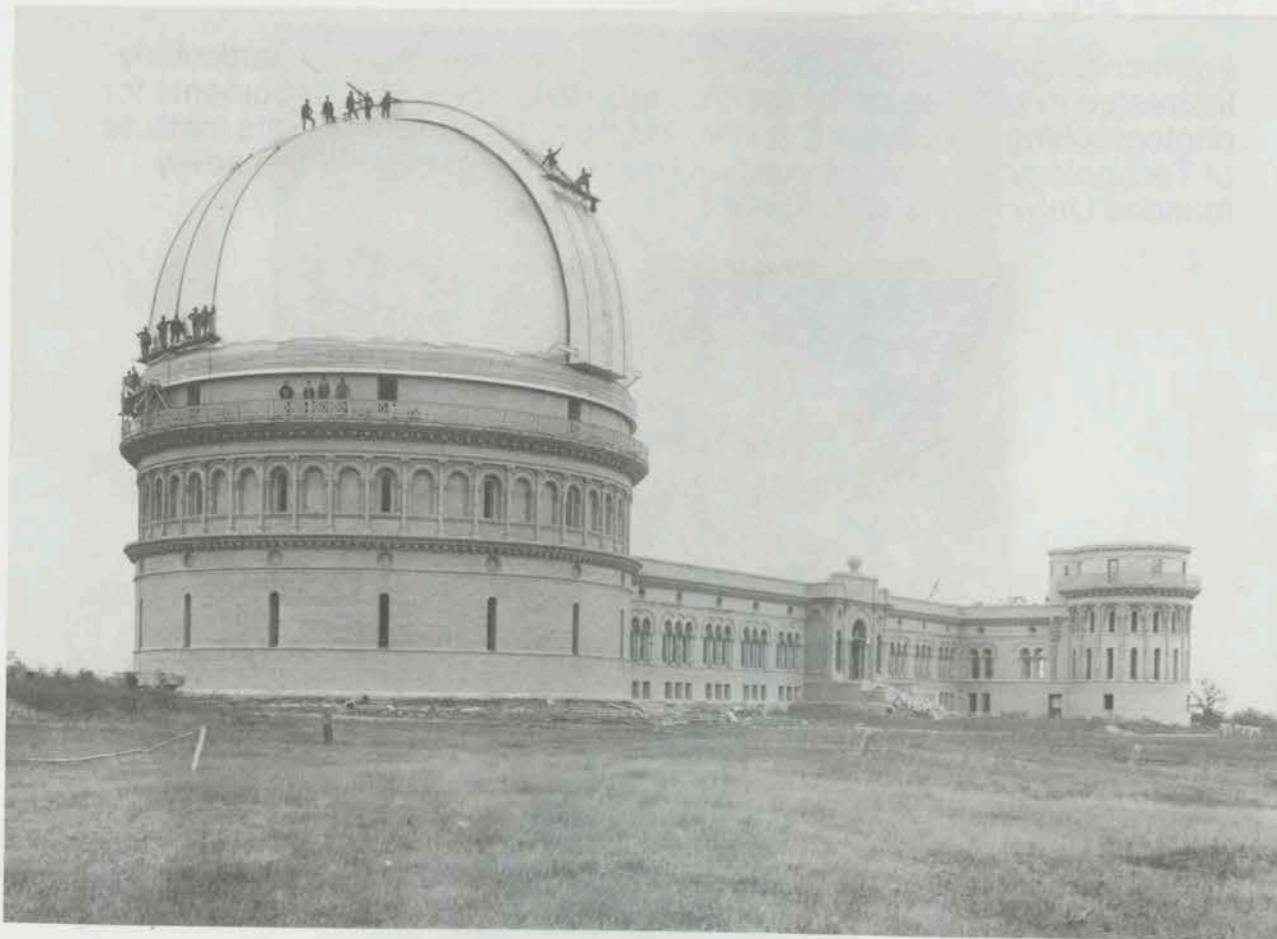

The Yerkes Observatory nears completion, October 1896.

## BUILDING THE OBSERVATORY

Warner and Swasey of Cleveland built the mounting for the telescope and a 90-foot diameter dome to house it. They also constructed a 75-foot diameter movable floor that raises astronomers to the telescope eyepiece.



Hoisting the polar axis for the 40-inch Refractor, 1896.

## ORNATE DETAIL

The Observatory's architect, Henry Ives Cobb, was fond of ornamentation rooted in classic mythology. At Yerkes, he let his imagination roam: everywhere in the structure, both inside and out, the viewer finds hundreds of ornate, often playful representations of animals real and fanciful, signs of the Zodiac, phases of the Moon, and many other embellishments.

Yerkes Observatory was completed and dedicated in 1897. It was built in the shape of a cross, with two smaller domes for additional telescopes at the end of each arm.

The building and its contents constitute a fascinating example of the architecture and technological accomplishments of the late 19th century. For the astronomer, far greater fascination rests with the work that has been accomplished at Yerkes and that continues, unabated, today.

## LEGACY OF RESEARCH

A listing of all the research ever done at a major observatory would encompass many volumes; the following provides a representative sample of important work at Yerkes Observatory during the last century.

Edward E. Barnard suggested that the dark areas in the Milky Way are caused by opaque interstellar dust which conceal large numbers of stars; his photographic atlas of the Milky Way is a classic work.

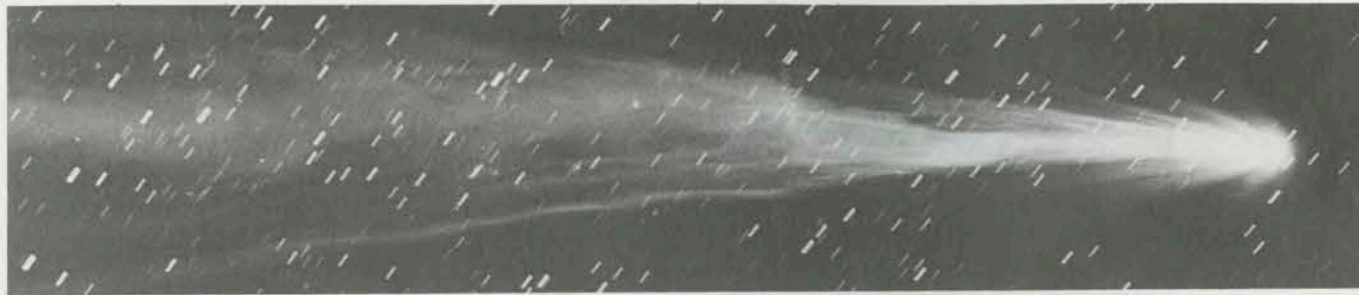

E. E. Barnard took this photograph of Comet Morehouse in 1908.

Sherburne W. Burnham used the 40-inch Refractor to measure orbits of stars around each other, providing fundamental knowledge of stellar masses.

Otto Struve made major contributions in the field of stellar spectroscopy, using a spectroscope attached to a telescope to determine the chemical nature and other properties of stars. He also discovered widespread interstellar clouds of very tenuous gas in the plane of the Milky Way Galaxy.

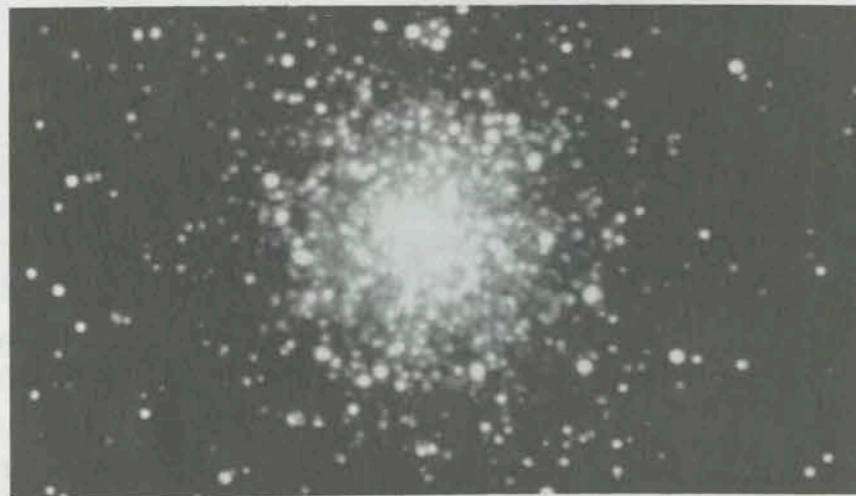

M92, a beautiful globular cluster of stars in Hercules. Electronic photograph by a University of Chicago astronomer at Whipple Observatory (Smithsonian CfA).

Bengt Strömgren added greatly to our understanding of such interstellar gas clouds, especially those surrounding very hot stars. In addition, he pioneered work on the physical nature of stars.

Gerard Kuiper is best known for his discoveries and theories about the solar system. Kuiper discovered carbon dioxide in the atmosphere of Mars; he also discovered the fifth moon of Uranus and the second moon of Neptune.

W. Albert Hiltner discovered that interstellar dust particles cause a slight polarization of starlight, which can be used to understand better the particles and their environment, as well as mapping the magnetic field in the Milky Way.

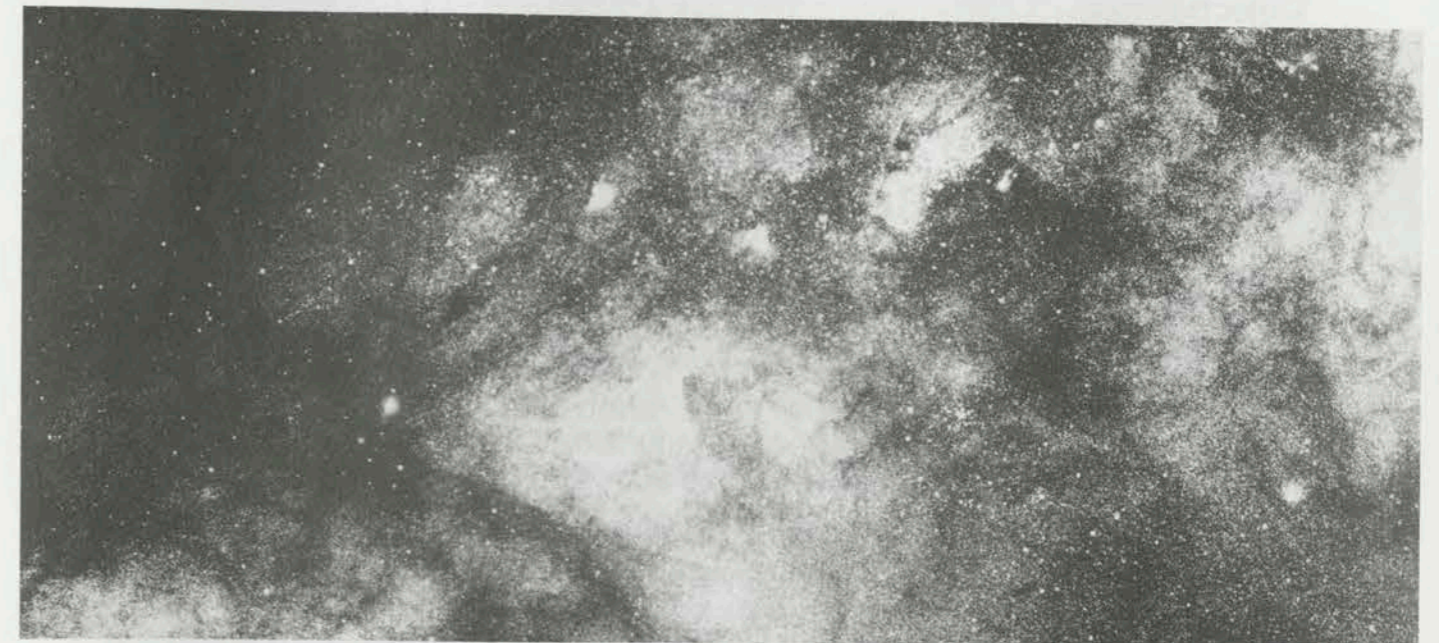

The stuff of galaxies: thousands of stars, glowing gas, star clusters, and vast clouds of dark interstellar dust that block light from more distant stars. All are seen in this Milky Way close-up.

Subrahmanyan Chandrasekhar studied the behavior of dying stars called white dwarfs, which led to an understanding of the maximum mass such stars can have (now known as "The Chandrasekhar Limit"). He won the Nobel Prize in Physics in 1983 for his theoretical studies of the physical processes concerning the structure and evolution of stars.

William W. Morgan established precise classification systems for the spectra of stars and the forms of galaxies. He significantly improved methods used to determine stellar distances and demonstrated the existence of supergiant galaxies. With data obtained with the 40-inch Refractor between 1937 and 1951, Morgan deduced the spiral nature of the Milky Way Galaxy. Morgan published several spectroscopic atlases, including the Revised MK Atlas for Stars Earlier than the Sun, in 1978, a classic work of stellar spectroscopy.

## INFRARED RADIATION

Until relatively recently, astronomers have been limited to studying objects that either emitted or reflected visible light. Astronomers today are increasing our knowledge of the Universe by studying forms of radiation invisible to the eye, including gamma rays, X-rays, ultraviolet, infrared, and radio waves. Although dust blocks visible light from objects such as young stars, edge-on galaxies, and the center of our own galaxy, infrared and radio waves penetrate the dust and allow astronomers to study these sources.

Nearly everything in the Universe, from the coldest clouds of interstellar dust to the jets from centers of active galaxies, glows in infrared radiation. Objects too cool to glow visibly may shine brightly in infrared radiation.

Beginning in 1898, Hale and his colleagues began to measure infrared radiation from celestial bodies. They successfully detected Jupiter and Saturn and the stars Vega and Arcturus with a 24-inch telescope.

## MODERN INFRARED RESEARCH

Yerkes Observatory has maintained a leadership role in the development of instruments for the study of infrared radiation. Infrared detectors are carried aloft as attachments to a 36-inch reflector aboard the Kuiper Airborne Observatory (KAO), named in honor of Gerard Kuiper, a former Yerkes Observatory director. The plane, a modified C141-A, is operated by the National Aeronautics and Space Administration (NASA). It cruises at altitudes of up to 45,000 feet where the air is thin and dry enough to permit detection of infrared radiation blocked elsewhere by atmospheric moisture.

Yerkes researchers are active in developing Project SOFIA (Stratospheric Observatory for Infrared Astronomy), which will use a 97-inch reflector in a Boeing 747-SP. SOFIA will gather seven times as much infrared radiation as the KAO and provide images that are three times sharper.



At Yerkes Observatory, liquid nitrogen is poured into an instrument which will be used to detect infrared radiation.



KAO and Yerkes Observatory staff pump liquid helium into an infrared detector system shortly before it is carried aloft on telescope aboard the Kuiper Airborne Observatory.

## THE APACHE POINT OBSERVATORY

Yerkes Observatory personnel develop detectors and other instruments for mountain top observatories where observations are less impeded by the atmosphere. The University of Chicago is a member of the Astrophysical Research Consortium (ARC) which operates such an observatory near Sunspot, New Mexico. Here, at the Apache Point Observatory, astronomers use a 3.5-meter telescope to study infrared and visible light.

The innovative 3.5-meter telescope is designed to spare researchers the time and expense of travel to its remote mountaintop location; it can be operated with a computer from any place on Earth that has a computer link. Yerkes faculty, graduate students, and technicians develop instruments to expand the information-gathering capabilities of the telescope.

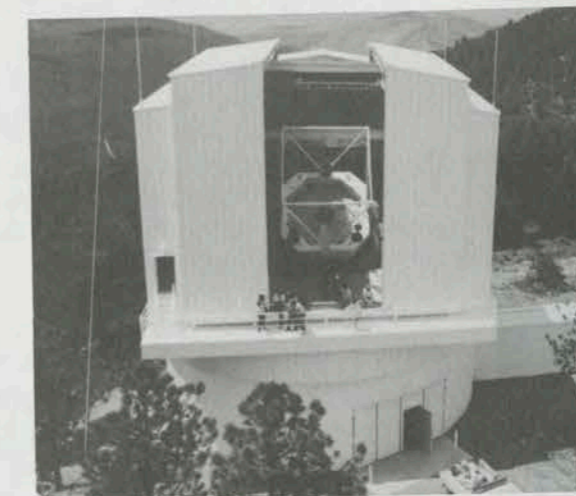

The Apache Point Observatory and its 3.5-meter telescope is located above Alamogordo, New Mexico, near the National Solar Observatory.

## MAP OF THE UNIVERSE

Plans call for a 2.5-meter telescope to be built at Apache Point. When completed in 1995 it will survey and measure distances to one million galaxies, providing an accurate, three-dimensional map of the Universe. Data obtained during this vast survey will be processed at Fermilab in Batavia, Illinois.

## OTHER MOUNTAINTOP OBSERVATORIES

Different telescopes gather different information. Yerkes scientists conduct astrophysical research at several mountaintop locations, employing instruments designed, constructed, and tested at the Observatory for specific telescopes elsewhere.

Yerkes detectors have been used on the 4-meter reflector in Arizona at the Kitt Peak National Observatory. Similar detectors have been used on Mauna Kea, Hawaii, at the NASA Infrared Telescope Facility and the Caltech Sub-millimeter Observatory. Instruments are under construction for use on the new 10-meter Keck Telescope. One of the greatest challenges is designing instruments for telescopes at the South Pole, one of the most remote, least hospitable places on Earth.

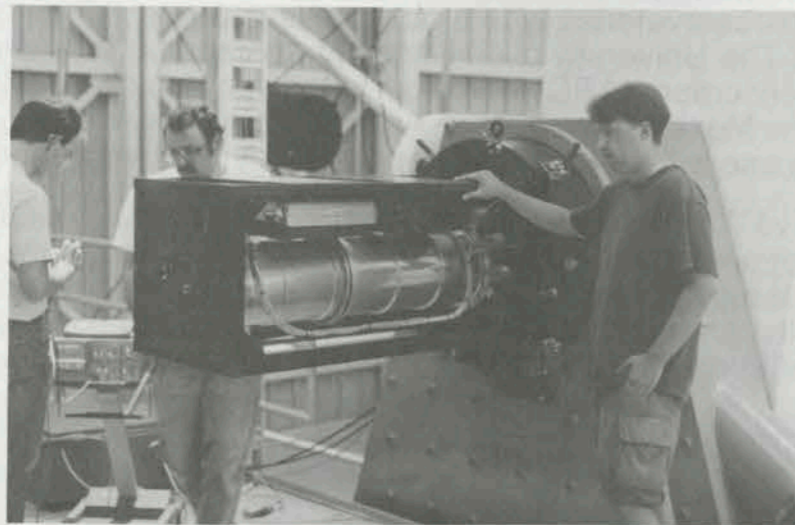

GRIM, a near-infrared imager and spectrometer, will measure the infrared seeing conditions at the South Pole. Here it is attached to the 3.5-meter telescope at the Apache Point Observatory in New Mexico.

## ASTROPHYSICS AT THE SOUTH POLE

Despite the harsh conditions, the South Pole is perhaps the best place on Earth to conduct astrophysical research. Summer temperatures average 40° F below zero; in the winter temperatures can fall to 125° F below zero, removing water vapor from the air. The extreme dryness and the high elevation of the continent, about 10,000 feet above sea level at the South Pole, greatly facilitate observations at infrared wavelengths.

## SCIENCE AND TECHNOLOGY CENTER

The National Science Foundation chose Yerkes Observatory as administrative headquarters for a major Science and Technology Center created to conduct astrophysical research in Antarctica. The University of Chicago is one of eleven institutions that constitute the Center for Astrophysical Research in Antarctica (CARA). One of four major telescope projects designed for remote control operation is under construction at Yerkes Observatory.



Astrophysicists construct telescopes at the South Pole to take advantage of the superb seeing conditions found there.

## CARA EDUCATION AND OUTREACH

As part of the CARA education and outreach program, Chicago high school students learn about astrophysics in a cooperative program involving the University of Chicago, George Williams College, the Adler Planetarium, and the University of Chicago's Office of Special Projects. These "Space Explorers" are the beneficiaries of CARA's commitment to furthering education in the sciences.



CARA Space Explorers learn astrophysics at Yerkes Observatory.

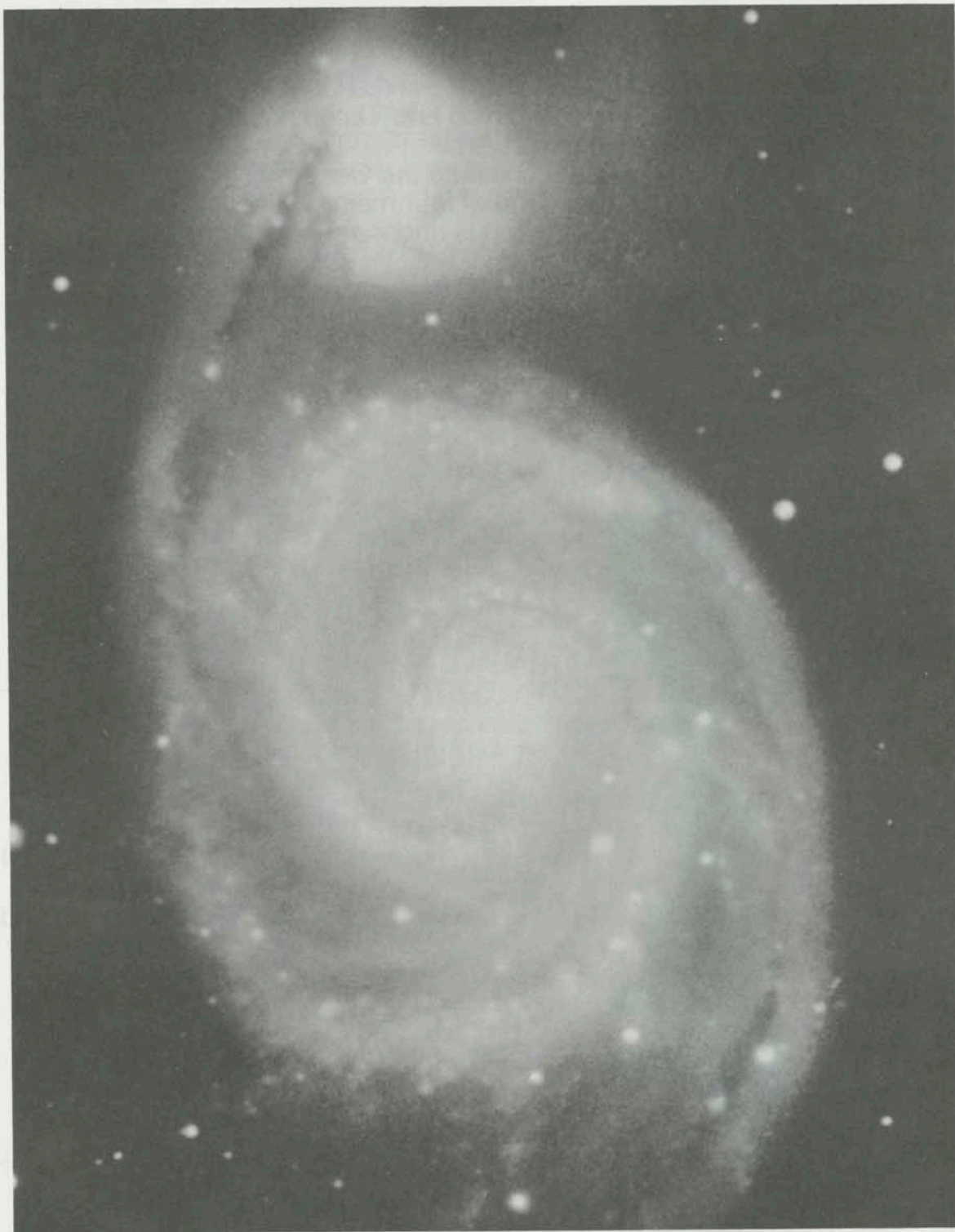

**The galaxy M51, the "Whirlpool Nebula" one of whose arms is being warped by the proximity of the smaller galaxy above. Such gravitational interactions provide evidence of a galaxy's mass. Electronic photograph by a University of Chicago astronomer at Whipple Observatory (Smithsonian CfA).**

*FREE*

★ ★ ★  
**DISCOVER THE  
WEST END OF  
GENEVA LAKE**



THIS GUIDE IS BROUGHT TO YOU BY  
**GENEVA LAKE WEST  
CHAMBER OF COMMERCE**

FONTANA • WALWORTH • WILLIAMS BAY

(414) 275-5102

**1992**



Decks



Custom Homes



Quality Remodeling

- \* Skylites
- \* Remodeling
- \* Homes and Sun Rooms
- \* Full Service Design/Home Builder
- \* Replacement Insulated Windows
- \* Patio Enclosures
- \* Custom Decks
- \* Garden Room
- \* Additions



Hwy. 67N  
Fontana

275-2200



The Evergreen Sun Room



Sentry Floral Solarium



Garden Screen Room



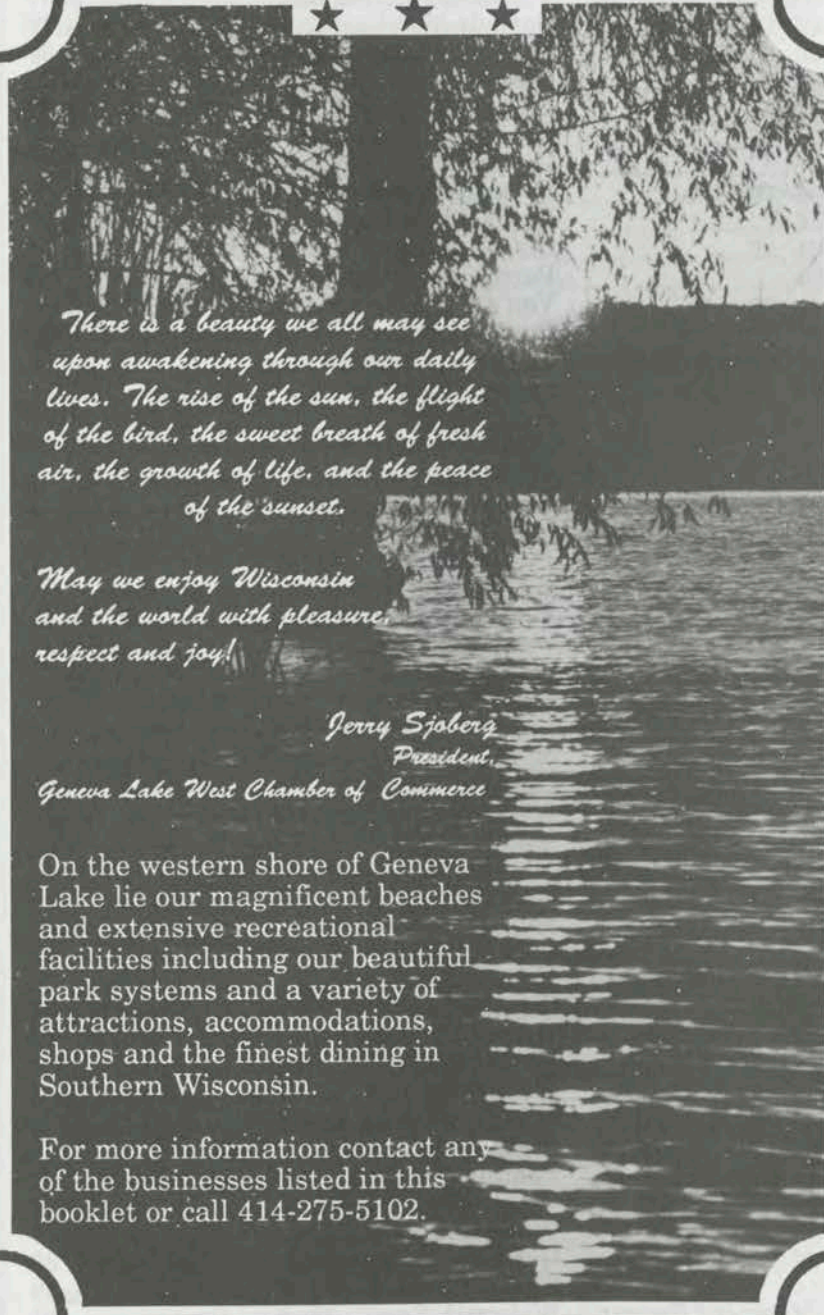

*There is a beauty we all may see  
upon awakening through our daily  
lives. The rise of the sun, the flight  
of the bird, the sweet breath of fresh  
air, the growth of life, and the peace  
of the sunset.*

*May we enjoy Wisconsin  
and the world with pleasure,  
respect and joy!*

*Jerry Sjoberg  
President,  
Geneva Lake West Chamber of Commerce*

On the western shore of Geneva  
Lake lie our magnificent beaches  
and extensive recreational  
facilities including our beautiful  
park systems and a variety of  
attractions, accommodations,  
shops and the finest dining in  
Southern Wisconsin.

For more information contact any  
of the businesses listed in this  
booklet or call 414-275-5102.

<b>ACCOMMODATIONS</b>	The Abbey ..... 9, 37
	Bayside Motel ..... 19
	Bob's Housekeeping Cottages ..... 37
	Colony House Inn ..... 7, 37
	Eleven Gables Inn on the Lake ..... 12, 37
	Fontana Village Inn ..... 33
	Geneva Inn ..... 37
<b>ANTIQUES</b>	Fontana Antique Mall/Irish Gifts ..... 19, 41
	Home Sweet Home ..... 34
	On the Square Antique Mall ..... 34, 41
	Parsonage Antiques ..... 34, 41
	Van's Antiques ..... 34
<b>ATTORNEYS</b>	Rasmussen Law Offices ..... 37
<b>CLOTHING STORES</b>	LaMarge Fashions ..... 34
	Penny Pinchers ..... 34
	Second Time Around ..... 34
	Waals Department Store ..... 18, 37
	The Wharf Swim & Surf ..... 24, 37
<b>ENTERTAINMENT</b>	Geneva Lake Cruise Lines ..... 32, 37
	Geneva Lakes Kennel Club ..... 37, 44
	TCI Cablevision of Wisconsin, Inc. .... 13, 37
<b>FINANCIAL SERVICES</b>	Advantage Bank ..... 37
	Republic Capital Bank ..... 33, 38
	Walworth State Bank ..... 26, 38
<b>FUNERAL HOMES</b>	Walworth Funeral Home ..... 38
<b>GIFT SHOPS</b>	Country Cottage/Dutch Treat ..... 41
	Inspiration House ..... 38
	McCullough's Prescriptions & Gifts ..... 38
	Nice Things Emporium ..... 34, 41
<b>GOLF COURSES</b>	Abbey Springs Golf Course ..... 38
	George Williams Golf Course ..... 31, 38
<b>GROCERIES/LIQUOR</b>	The Country Store ..... 26, 38
	Daniels' Sentry Food Store ..... 12, 38
	Fontana Village Store ..... 18, 38
	Schwab's Liquor Store ..... 23, 38
<b>HARDWARE STORES</b>	Heyer Hardware ..... 38
<b>HOME BUILDERS</b>	Choyce Enterprises ..... 18, 38
	Home Design Mfg. .... Inside front, 27, 38
	Keefe Classic Homes ..... 21, 39
	Visner Builders ..... 7, 39
<b>INSURANCE</b>	Rahn Insurance Agency ..... 8, 39
	State Farm Insurance Companies .... 14, 39
<b>LIBRARIES</b>	Fontana Public Library ..... 39, 48
	Walworth Public Library ..... 39, 48
	Williams Bay Public Library ..... 39, 48
<b>MARINAS</b>	Gordy's Ski Boat Rental ..... 24, 39
	Ship Shape, Inc. .... 13, 39
<b>MEDICAL / DENTAL</b>	Walworth Family Medical Center ..... 39

	Robert Youngquist, Orthodontist ..... 8
<b>NEWSPAPERS</b>	Walworth Newspapers, Inc. .... 31, 39
<b>REAL ESTATE</b>	Gareth Cole, Realtor ..... 31, 39
	The Rauland Agency, Inc. .... 6, 39
	Jan Ter Maat Realty ..... 13, 40
<b>RESTAURANTS</b>	Big Foot Inn ..... 40
	Charley-O's ..... 40
	Chuck's Lakefront Inn ..... 21, 40
	Cruise Inn ..... 34
	Gordy's Bait Shop ..... 24, 40
	Grandview Restaurant ..... 40
	Keg Room ..... 23, 40
	Lucy's ..... 40
	Pontiac Diner ..... 40
	Subway ..... 34
<b>SERVICES</b>	Ackman Glass & Mirror ..... 40
	B&B Publishing ..... 40
	BFI Waste Systems ..... 22, 40
	Christian League for the Handicapped .. 40
	Delta One Garden Systems ..... 40
	Fontana Standard ..... 23, 40
	Mark's Motor Mechanics ..... 41
	Prestige Domestic Services ..... 41
<b>SPECIALTIES</b>	Burrough's Floor & Wall Coverings ..... 41
	Central Printing ..... 42
	Fixtures & Frames ..... 41
	Fontana Outdoor Sports ..... 14, 41
	Headquarters ..... 19
	Lady Lorraine's Limousines ..... 30, 41
	Raceway Electric ..... 26, 41
	Timber Line Sign Co. Inc. .... 8, 41
	Tri-Lakes Bait & Tackle ..... 6, 41
	The Wedding Store ..... 19, 42
<b>TRAVEL AGENCIES</b>	Geneva Lakes Travel ..... 24, 42
	L'Unique Travel and Tours ..... 42
	The Travel Loft ..... 7, 42
<b>UTILITIES</b>	Wisconsin Power & Light ..... 42
	Wisconsin Southern Gas Company ..... 42
<b>VARIETY STORES</b>	Ben Franklin ..... 14, 42
<b>FEATURES</b>	
<b>ACTIVITIES</b>	Walworth Directory ..... 34-35
	Calendar of Events ..... 4-5
<b>AREA COMMUNITIES</b>	Fontana ..... 10, Map 11
	Walworth ..... 16, Map 17
	Williams Bay ..... 28, Map 29
	General Area Map ..... 46-47
<b>CHURCHES</b>	Area Church Guide ..... 43
<b>MISCELLANEOUS</b>	Geneva Lake West Membership ..... 37-42

# GENEVA LAKE WEST

## MAY

30-31 **Northwestern Military and Naval Academy Graduation**

## JUNE

1 **Geneva Lake West Chamber of Commerce Meeting**

13 **All Keelboat Moonlight Regatta**

Lake Geneva Yacht Club

13-14 **American Lung Association Bike Rally**

The Abbey, Fontana

15 **Big Foot Lions Club Race I**

Lake Geneva Speedway, Lake Geneva

27-28 **Taste of Geneva Lake, Food and Arts Festival**

Williams Bay's Edgewater Park

All Day Both Days

28 **Music in the Park - Big Band Jazz Band,**

Edgewater Park, Williams Bay

4-7 p.m.

## JULY

4 **Lions Club Pancake Breakfast**

Williams Bay Edgewater Park

6 a.m. - gone

4 **Walworth Rescue Squad Chicken Barbecue Dinner**

Walworth Village Square

11 a.m. - 7 p.m.

4 **Fireworks**

Fontana Lakefront (Rain Date - July 5)

After Dusk

5 **Music in the Park - Dave Remington**

Fontana's Reid Park

5 - 7 p.m.

10-11 **ILYA Class C Regatta**

11 **Fontana Rescue Squad Pancake Breakfast**

Fontana Community Church

7:30 a.m. - gone

11 **All Keelboat Moonlight Regatta**

Lake Geneva Yacht Club

12 **Music in the Park - Community Band, Fletcher Coolidge**

directing, Fontana's Reid Park

5 - 7 p.m.

13-14 **GLSS Invitation Regatta**

Lake Geneva Yacht Club (275-2727 or 245-5901)

18 **Williams Bay Fire Department Chicken Roast**

Edgewater Park, Williams Bay

Noon - 7 p.m.

19 **Music in the Park - Holton Big Band**

Fontana's Reid Park

5 - 7 p.m.

20 **Big Foot Lions Club Race II**

Jefferson Speedway, Jefferson, Wis.

20-21 **Optimist Great Lakes West Regatta**

23-24 **Class MC Masters Regatta**

25 **37th Annual Country Fair**

Fontana Community Church

Opens at 10 a.m.

25 **Big Foot Lions Club Lobster Boil and Steak Fry**

Fontana's Reid Park

2 - 8 p.m.

26 **Music in the Park - Peace Child production**

Fontana's Reid Park

5 - 7 p.m.

27-29 **Class M-20 National Regatta**

## AUGUST

1-31 **Month-long Show House Tour, Call 248-4465**

1 **Rotary Corn & Brat Fest and Sidewalk Sale**

Walworth Village Square

11 a.m. - 7 p.m.

# CALENDAR OF EVENTS

2 **Music in the Park - Great Lakes Navy Band**

Fontana's Reid Park

5 - 7 p.m.

8 **Women's Community Club Bake Sale**

8 **Williams Bay Fireworks (Rain date Aug. 9)**

Edgewater Park

After Dusk

8-9 **Lions Club Corn & Brat Roast**

Williams Bay Edgewater Park

9 **Linn Fire Department Pig Roast**

Linn Presbyterian Church

11 a.m. - 5 p.m.

(Hwy. BB - 6 miles east of Walworth)

9 **Music in the Park - Vern Castle's Dixieland Band**

Fontana's Reid Park

5 - 7 p.m.

15 **St. Benedict Bazaar**

St. Benedict Church, Fontana

15 **All Keelboat Moonlight Regatta**

16 **Music in the Park - Community Band**

Fontana's Reid Park

5 - 7 p.m.

17 **Big Foot Lions Race III**

Lake Geneva Speedway, Lake Geneva

19-23 **Venetian Festival - Lake Geneva's Flatiron Park**

23 **Music in the Park - John Hunt Orchestra**

Walworth Village Square

5 - 7 p.m.

## SEPTEMBER

3-7 **143rd Walworth County Fair**

Walworth County Fairgrounds, Elkhorn

5 **Geneva Lake Triathlon - Fontana**

7 a.m.

5 **General Phillip H. Sheridan Regatta**

7? **Christian League Walkathon - For details call Christian**

League for the Handicapped - 275-5753

19-20 **Class M Blue Chip Regatta/Class M20 Blue Chip Regatta,**

Sailboat racing on Geneva Lake

25-28 **Classic Boat Rally - The Abbey, Fontana**

26-27 **Class C North American Regatta**

26-27 **Classic Car Rally - Finish at The Abbey, Fontana**

## OCTOBER

2 **Lions Club Fish Boil**

Field House (Hwy 67 north of Williams Bay)

6 - 10 p.m.

3-6 **U.S. Sail Champion of Champions Regatta**

5 **Geneva Lake West Chamber of Commerce Meeting**

10 **Northwestern Academy Homecoming and Bazaar**

10-11 **J-24 Great Lakes Midwest District Regatta**

## NOVEMBER

7 **Geneva Lake West Chamber of Commerce Meeting**

12-14 **Christian League Rummage/Bake/Craft Sale**

27 **Big Foot Lions Christmas Tree Sale begins**

Old A&W stand, Hwy. 67, Walworth

## DECEMBER

2 **Christmas Open House & Tree Lighting Ceremony,**

Williams Bay Library

7:30 p.m.

7 **Geneva Lake West Chamber of Commerce Annual Meeting**

La Tour de Bois, The Abbey, Fontana

**OPEN ALL YEAR**  
**Tri-Lakes Service**  
"Lake Geneva Guide Service"

**LIVE BAIT**  
**TACKLE**  
**ROD / REEL RENTAL**

DEPTH FINDER  
REPAIR

CALL FOR FISHING REPORT  
**275-5788**

**RAULAND**  
THE RAULAND AGENCY, INC.

**SINCE 1961**  
**LAKE FARM**  
**RECREATIONAL**  
**INVESTMENT**

LAKE FRONT AREA OF LAKE GENEVA, DELAVAN LAKE,  
LAUDERDALE LAKES, WHITEWATER LAKE, CONDOMINIUMS

**275-2185**  
or 728-9106

118 Kenosha St., Walworth



*The Travel Loft*  
114 N. Main St. • Walworth, WI 53184  
(414) 275-9300 1 (800) 572-5737

**CALL US FOR ALL YOUR TRAVEL NEEDS**

- Leisure
- Corporate
- Groups
- Scandinavian Experts
- Cruise Specialists
- Fully Computerized
- Experienced Staff

Never a Charge for Our Services  
Mon. - Fri. 9 - 5  
Saturday 9 - noon

**ISNER BUILDERS**

**275-6293**  
Third Avenue  
Fontana, WI 53125

- Custom Homes
- Additions
- Custom Design Service
- Home Renovations
- Commercial Building

**COLONY HOUSE INN**  
(414) 275-6861  
FONTANA'S FINEST AFFORDABLE INN  
OVERLOOKING BEAUTIFUL GENEVA LAKE

*...high above Geneva Lake*

- Heated Swimming Pool
- Room Telephones
- Cable TV
- Rooms and Apartments
- Continental Breakfast
- Air Conditioned
- Daily or Weekly

Within walking distance to golf, tennis, fishing, swimming, boating  
and a variety of restaurants and evening entertainment.  
HWY. 67 & DEWEY AVE. • P.O. BOX G • FONTANA, WI 53125

# ROBERT YOUNGQUIST, D.D.S., LTD.

PRACTICE LIMITED TO ORTHODONTICS  
AND DENTAL FACIAL ORTHOPEDICS

255 Havenwood Drive • Lake Geneva, WI 53147  
(414) 248-0101

## RAHN INSURANCE AGENCY

100 N. Main • Walworth, Wis.

"On the Square"

275-5771



RON RAHN  
SUSAN HENN

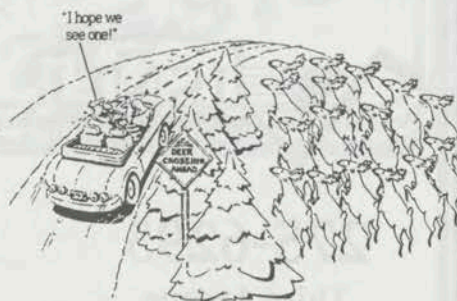

High-coverage, low-cost auto  
insurance is "no problem" from  
your Auto-Owners agent.

## TIMBER LINE SIGN CO. INC.

*High Quality Signs*



- Our Famous Sand-Carved Redwood Signs
- Computer Cut Vinyl Lettering & Logos
- Cut Out Letters
- Truck & Boat Lettering
- Stone Signs
- Window Lettering
- Outdoor Advertising
- Temporary Signs

*Hundreds of Typestyles • Logo Duplication*

*Design Services • Free Estimates*

Rt. 2, Box 251, Lake Geneva, WI 53147

**414-245-9898**

## *Experience The Classic*

- *Unique harborside setting*
- *Indoor and outdoor pools*
- *Health club, tennis courts and the new world class Fontana Spa*
- *Variety of dining options, from the casual informality of The Waterfront Cafe and Bar to the elegant La Tour de Bois*
- *Piano entertainment in the Mermaid Lounge; dancing in Windjammer's nightclub*
- *Waterfront Shops for gifts, women's fashions, men's clothing and accessories, plus The Country Store*



Fontana, Wisconsin 53125  
(414)275-6811 • (800)558-2405

## FONTANA

Shaw-nee-aw-kee is the Potawatomi Indian word for friend and was the salutation given the John Kinzie party at the first visit of any white person to the village of Chief Big Foot. This is the site of today's Fontana.

Situated on the west end of beautiful Geneva Lake with a background of tree-covered, glacier-formed hills Fontana welcomes you. As in the time of the Potawatomi, Fontana is the friendly village with a myriad of opportunities for a memorable vacation or to live with nature's beauty.

Fontana is home to The Abbey, one of the area's finest resorts, and heaven to fishermen and water sport lovers. It is enriched with three churches, an excellent school and a small, comfortable library which has unlimited resources. There are parks for relaxing and a beautiful sand beach. There are small shops with shopkeepers eager to assist you. The modern, efficient police, fire and rescue departments keep order and minimize emergencies.

Any season of the year Fontana awaits YOU – Shaw-nee-aw-kee – Friend.



Postcard from "Wish You Were Here" by Betsy Shofner-Russell

Some early public transportation is depicted in this 1920 postcard – the electric train, an early car and a steam-powered boat. By whatever means, visitors have enjoyed touring Geneva Lake for well over 100 years.

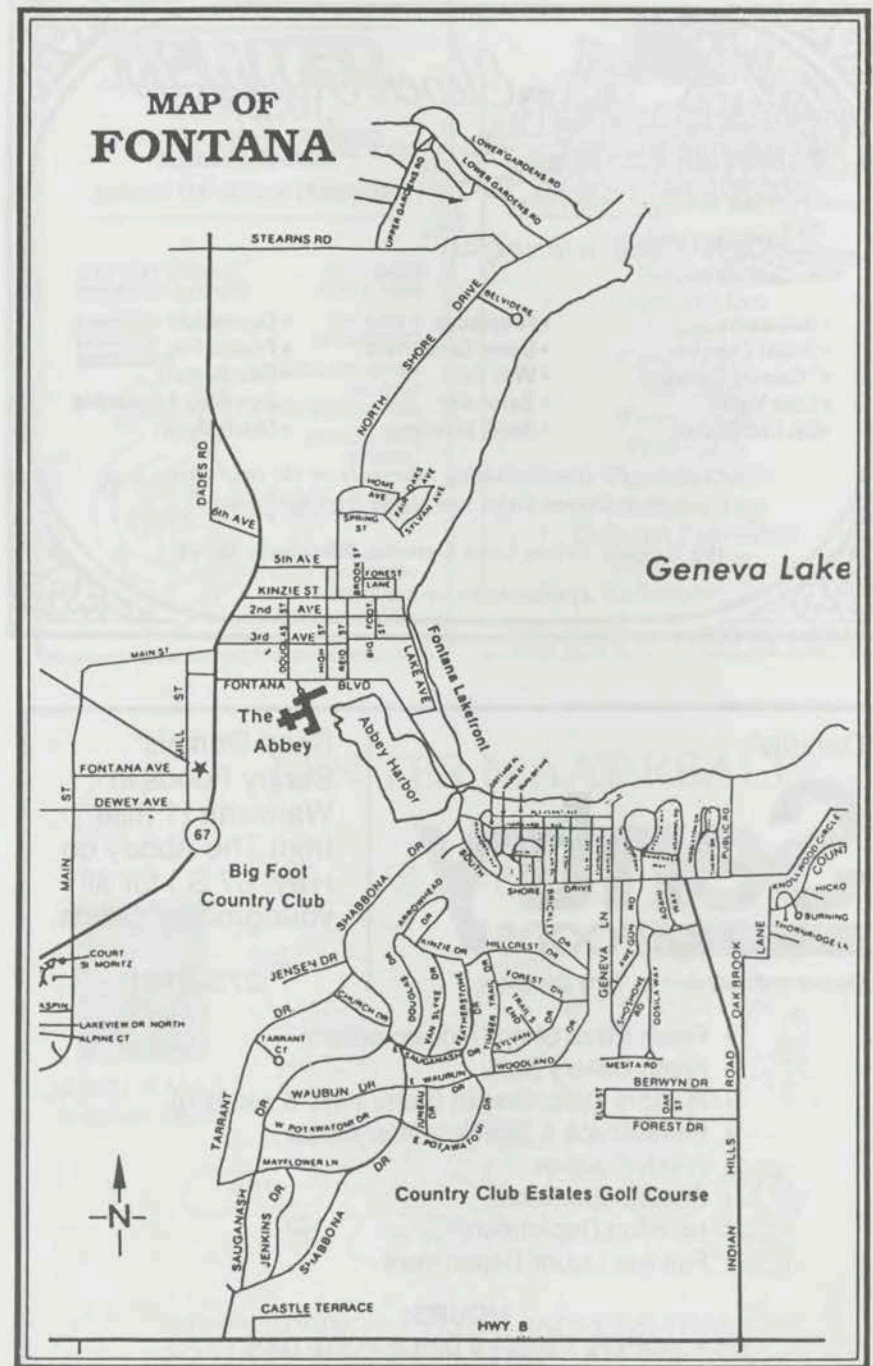



## Eleven Gables Inn

on the Lake

< -1847- >

"Bed 'n Breakfast"

- Bedrooms
- Bridal Chamber
- "Country Cottages"
- Lake Views
- Gift Certificates
- Fireplaces
- Down Comforters
- Wet-Bars
- Balconies
- Small Meetings
- Courtyards
- Private Pier
- Bike Rentals
- Handicap Accessible
- Much More

*"Lodging for discriminating informals on the southeast shore of Geneva Lake, two blocks from downtown."*

493 Wrigley Drive, Lake Geneva, Wisconsin 53147

414/248-8393 or 248-6096

## WANTED

### YOUR BOAT!

FOR THE FINEST YEAR-ROUND SERVICE AND CARE!

SERVING THE GENEVA LAKES AREA

LOW COST STORAGE  
INDOOR OR OUTDOOR

COMPLETE SERVICE  
CERTIFIED  
MECHANICS

BOAT SALES  
NEW & USED

TRAILERS &  
ACCESSORIES

FIBERGLASS REPAIR  
GEL-COAT  
WOOD RESTORATION

CUSTOM ROPE  
SPLICING



May - Oct • Daily 9-5  
Nov - April • Mon - Fri 9-4

414-275-2285  
CARL BERGERSEN  
Box 214  
Fontana 53125



## TCI Cablevision of Wisconsin, Inc.

We're taking television into tomorrow.

**SERVING:**

- Fontana
- Town of Linn
- Sharon
- Genoa City
- Pell Lake
- Twin Lakes
- Walworth
- Powers Lake
- Williams Bay
- Delavan Township
- Harvard, Ill.
- Richmond, Ill.

**275-2197 or 1-800-654-5249**

## Daniels' Sentry FOODS

Owned and operated by Terry Daniels

Shop Daniels' Sentry Foods in Walworth (1 mile from The Abbey on Hwy. 67 S.) for all your grocery needs.

**275-2181**

- Fresh Pizza Shop (Pick-up orders)
- Fresh Bakery Daily
- In-Store Delicatessen (Party trays & catering)
- Self-Service & Special Order Meats
- Fresh Produce
- Floral Department
- Nutrition Department
- Full-line Liquor Department

**HOURS:**  
OPEN 7 a.m. - 9 p.m. EVERY DAY



## JAN TER MAAT REALTY



JAN TER MAAT  
Graduate Realtor



ABBNEY SPRINGS - 113 ST. ANDREWS TRAIL,  
FONTANA, WISCONSIN 53125 • 414-275-2534

## STATE FARM INSURANCE COMPANIES

Chuck Palma, Agent

Professionally servicing all your personal insurance needs,  
whether it be **Auto, Home, Life, Health** or **Boat** insurance.

Located on Hwy. 67, across from the Abbey.

"Like A Good Neighbor", State Farm is here in Fontana.  
(414) 275-5786



## Ben Franklin

*Better quality for less!*

- Crafts
- Home Accents
- Stationery
- Stitchery
- Hobbies
- Fabric
- Yarn
- Giftware
- Greeting Cards
- Photo Finishing
- Floral
- Health, Beauty Aids

**275-2159** Garden Plaza Shopping Center, Walworth  
Mon.-Fri. 8:30 - 8, Sat. 8:30 - 6, Sun. 9 - 5

- BICYCLES & ACCESSORIES
- FISHING TACKLE
- SCUBA INSTRUCTION
- CROSS COUNTRY &  
DOWNHILL SKIS
- CAMPING

### Hours

Mon.-Sat. 9 a.m.-6 p.m.  
Sun 9 a.m.-5 p.m.

**275-2220**

## FONTANA OUTDOOR SPORTS

HWY. 67 • FONTANA, WIS.



### NAME BRANDS

TIMBERLAND  
REEBOK  
VUARNET  
NORTHFACE  
WOOLRICH  
COLUMBIA  
O'NEILL

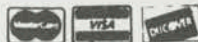

This penny postcard is dated 1912 and shows the Wayside Inn, which still stands on the south side of the Walworth Village Square. The Wayside was a well-known and popular place to stay in the early part of the century, and still exists as a hotel. Where the porch is in this photo was turned into several stores.

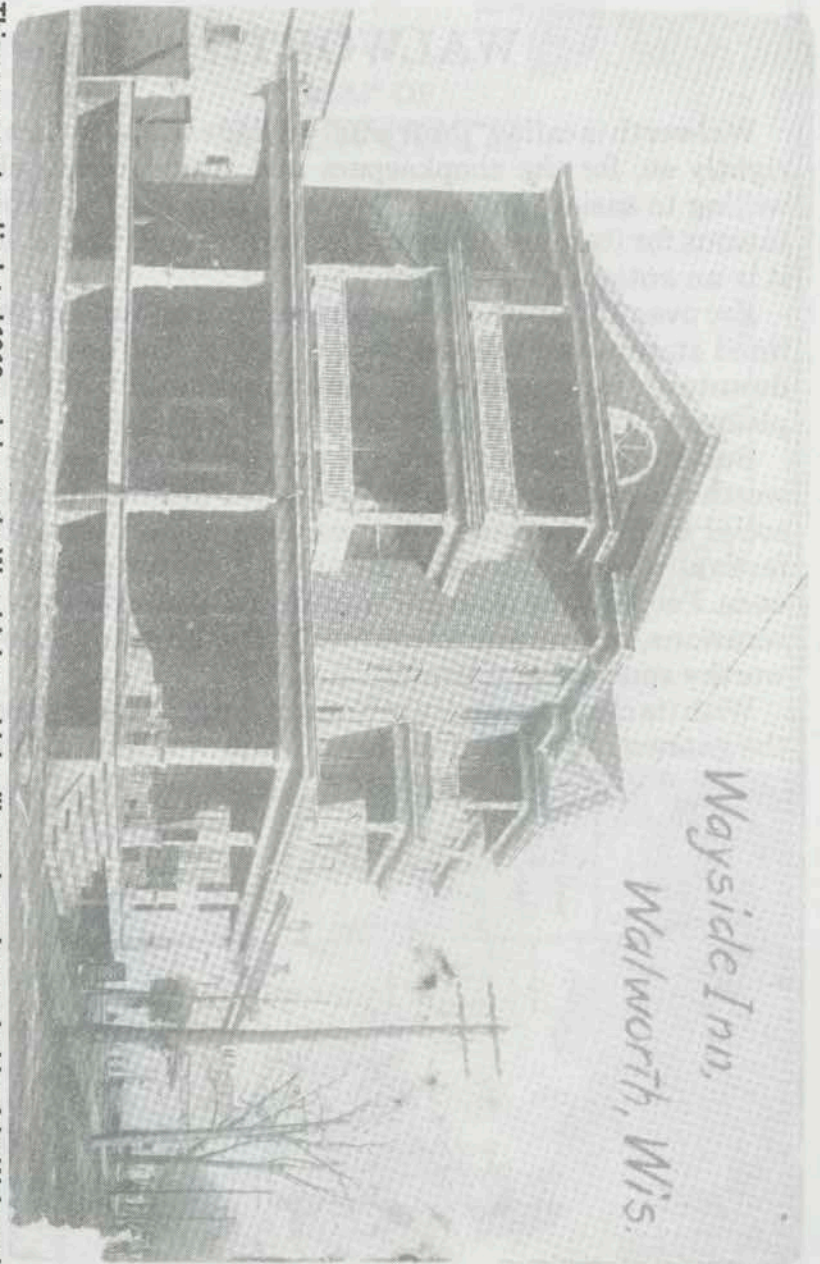

# WALWORTH

Walworth is called "the friendly village on the square," and rightly so, for the shopkeepers and residents are always willing to assist visitors in any way they can. Walworth is famous for its many unique antique and craft shops. In fact it is an antiquer's paradise!

For over 130 years Walworth has been known for its tree-lined streets and relaxed pace of living. The charm of the downtown square, with its beautiful fountain, adds to the pleasure of spending an afternoon with friends.

Summertime brings several popular events to the Walworth Square. A chicken barbecue, old-fashioned ice cream social with homemade pies, and the famous corn and brat festival with its sidewalk sales take place on several week-ends. People come from miles around to help celebrate these occasions, enjoying delicious food and helping to support the worthy sponsoring organizations.

With its close proximity to Geneva Lake, Walworth is truly the gateway to all the lake has to offer... and much more!

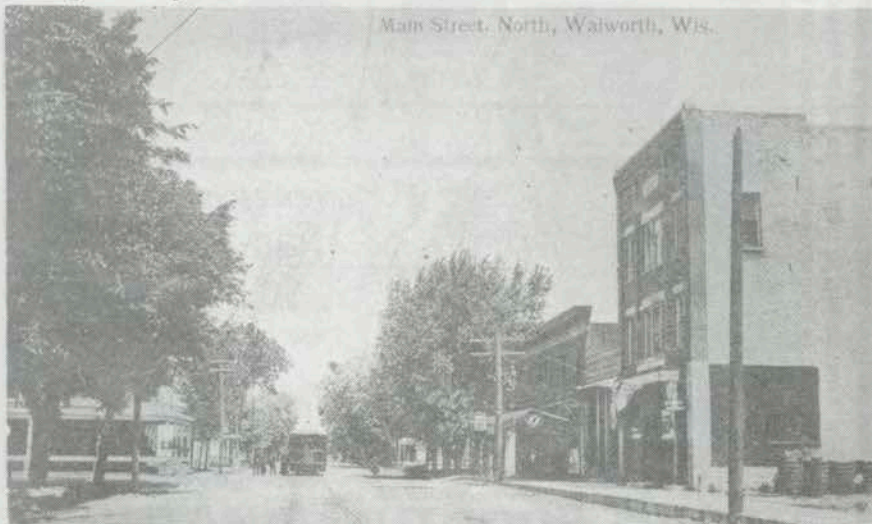

Main Street, North, Walworth, Wis.

Postcard courtesy of Betsy Shofner-Russell of The Country Store, South Shore Drive, Fontana  
This postcard, circa 1910, shows Main Street in downtown Walworth with the electric train stopped at the Wayside Hotel.

## MAP OF WALWORTH

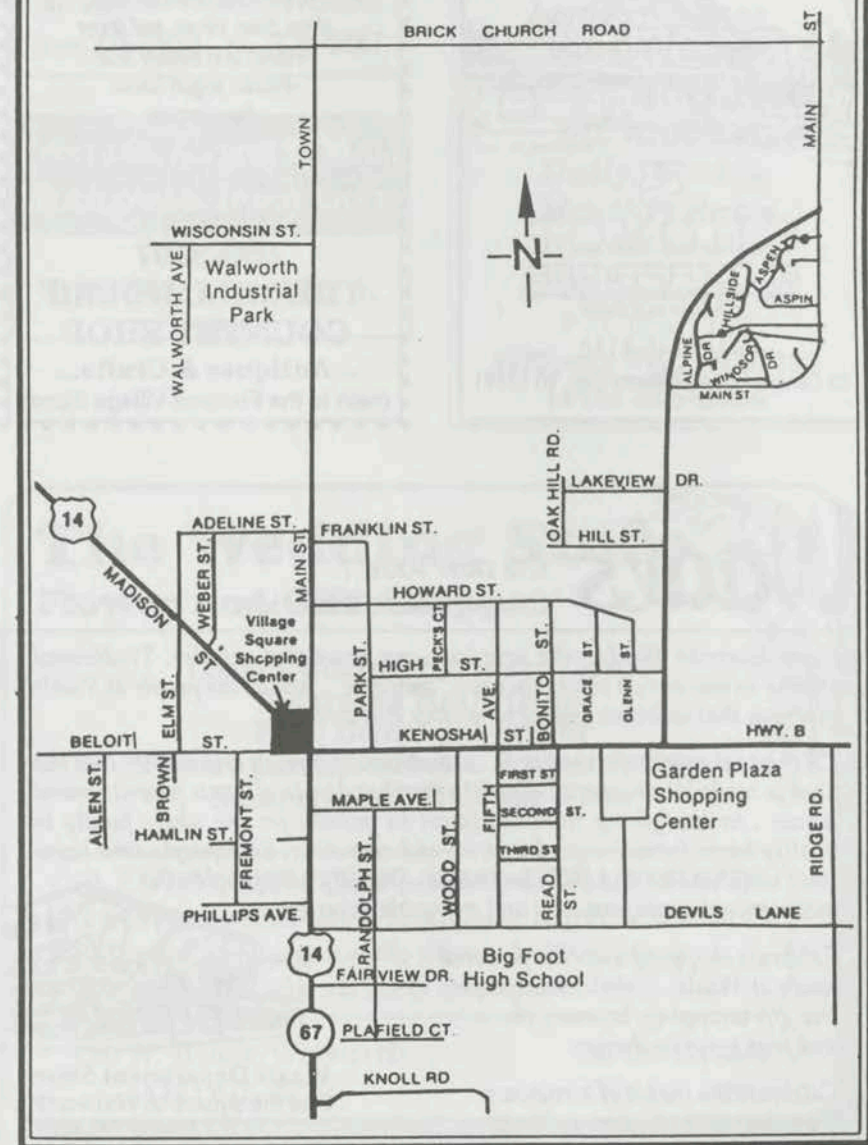

Exceptional  
Quality Homes



**CHOYCE  
ENTERPRISES**  
CUSTOM BUILDERS

(414) 245-6110  
93 Geneva Street, Williams Bay, WI 53191

**The Fontana  
Village Store**  
106 West Main St. • Fontana

- Groceries
- Deli Sandwiches
- Fresh Wisconsin Cheese
- Pop, beer, wines, and liquor
- Health and Beauty aids
- Frozen yogurt cones
- Newspapers
- Dairy

Open 7 a.m. - 6 p.m. daily  
**'all year'**  
**275-3997**  
**THE MILL HOUSE  
COUNTRY SHOP**  
**...Antiques & Crafts...**  
(next to the Fontana Village Store)

**"HEADQUARTERS"**  
PAT'S HAIR DESIGNS  
Hwy. 67, Fontana Blvd.  
(across from the Abbey) Fontana  
SHOP: 275-3939 RES.: 275-6447

**FONTANA ANTIQUE MALL**  
**McCLORY'S IRISH GIFTS**  
**275-5383**  
West of Hwy. 67 on Main St.  
Fontana

**BAYSIDE MOTEL**  
Open All Year  
One Block from Geneva Lake  
Modern Brick Units  
Kitchenettes  
**Daily, Weekly,  
Monthly Rates**  
Visa /MC Accepted  
47 W. Geneva Street  
P.O. Box 1163  
Williams Bay, WI 53191  
**(414) 245-6366**

# Waals

the new look...  
the welcome tradition

Come celebrate Waals...the new look, our renovated exterior. Traditional styling in warm rich colors that say "welcome", just as the people at Waals give you that welcome feeling whenever you stop in.

Celebrate the welcome tradition...a tradition of quality and service that has always made Waals special. Quality merchandise in all your favorite brand names...in everything from the finest in fashion for the whole family to quality home furnishings, draperies and carpeting. Salespeople who know their merchandise and their customers. Friendly salespeople who make your shopping an easy and enjoyable experience.

Celebrate shopping with the personal touch at Waals...helpful salespeople, free gift wrapping, layaway plans and four ways to charge.

Celebrate the magic of hometown shopping with the personal touch.

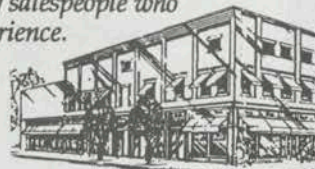

**Waals Department Store**  
One the square in Walworth  
Phone 275-6851

## The Wedding Store

Flower and Gift Shoppe

LOVELY CUSTOM-DESIGNED GOWNS  
KEEPSAKE HEADPIECES  
FULL BRIDAL INVENTORY  
TUXEDO CENTER FOR ALL FORMAL ATTIRE  
SELECTIVE AND ELEGANT GIFTS

**A FULL SERVICE FLORAL DEPARTMENT**  
from fancy bouquets to mini fleurs in fresh and silk,  
live plants, sympathy pieces, bedding plants  
plus all party decorations.

126 W. Beloit, Walworth  
(414) 275-2270

On the Square  
WE DELIVER



Postcard from "Wish You Were Here" by Betsy Shofner-Russell

The electric train brought Chicago visitors from the North Western station in Harvard, through Walworth, to the lakefront in Fontana. The station depicted in this 1910 postcard has been removed, but visitors can still enjoy the beautiful Shore Path, which traverses the entire lake.

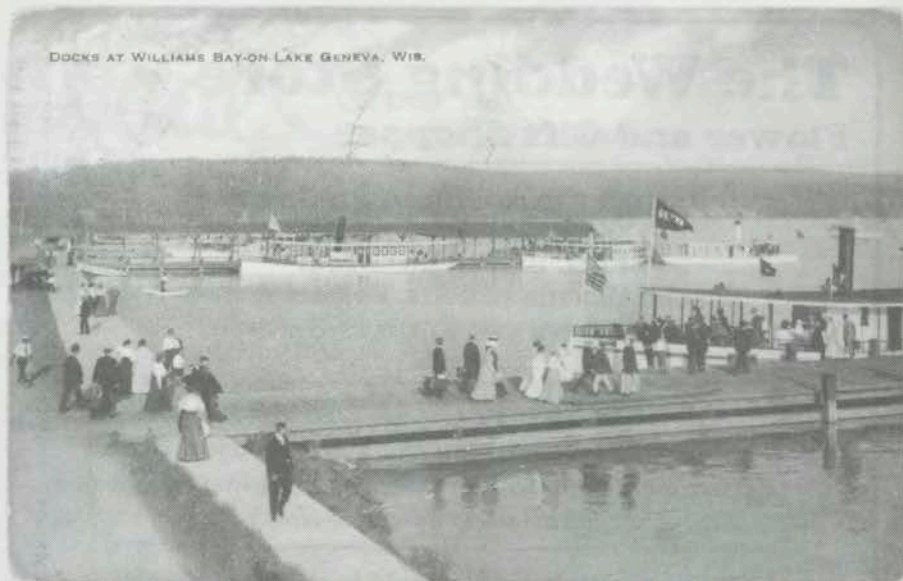

Postcard from "Wish You Were Here" by Betsy Shofner-Russell

This 1910 Williams Bay scene depicts some of the many steam-powered vessels which provided transportation for early visitors and residents on Geneva Lake. Note the people carrying their luggage to the boat.



## CHUCK'S LAKESHORE INN

Enjoy Casual Family Dining  
on the Lakefront in Fontana

*Spectacular 7-Mile View of Geneva Lake*

OPEN IN THE SUMMER FOR

BREAKFAST • LUNCH • DINNER

*(Shorter winter hours)*

275-3211 Restaurant

275-3222 Tavern



KEEFE CLASSIC\* HOMES  
***NEW HOMES***  
DESIGN AND SALES

Homes Priced from  
\$75,000 to \$400,000

Lots Available Anywhere  
in S.E. Wisconsin

MODEL HOME AND DESIGN CENTER  
5 MILES WEST OF LAKE GENEVA ON HWY. 50  
RT. 2 BOX 140-6 LAKE GENEVA, WI 53147  
(414) 245-1400  
FAX: (414) 245-1410



\*Classic-characterized by enduring excellence, appeal, and importance  
Rogel's II, The New Thesaurus, copyright 1988 Houghton Co

# Waste collection you can depend on!

It's what makes BFI the choice of  
homes, business and industry.

## RecycleNOW™

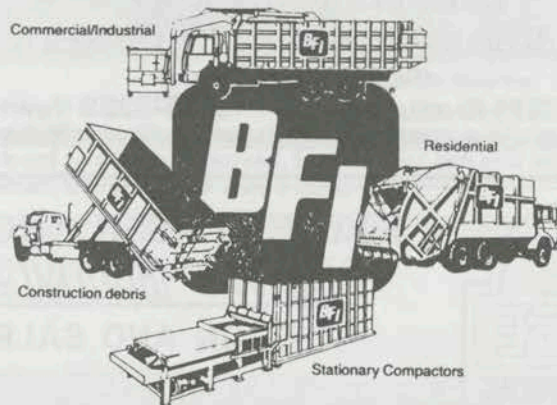

- Modern radio-dispatched trucks
- Responsive, reliable service
- All steel 2 - 40 yard containers

**BFI® Waste  
Systems™**

BROWNING-FERRIS INDUSTRIES

# 1(800) 232-0860



*Restaurant & Lounge*  
*Breakfast - Lunch - Dinner*  
*Family Dining with a Flair*  
*Moderate Prices*  
*5 minutes from The Abbey,*  
*Interlaken or Lake Lawn*  
*Williams Bay, WI*  
**245-5535**

**Open 6 a.m. 7 Days a Week**



## FONTANA STANDARD

*For all of your  
auto needs call:*  
JOHN BECK or  
JIM BECK at  
**(414) 275-9260**  
**(414) 275-6215**  
Hwy. 67, Porter Ct.  
Fontana, WI 53125



**Geneva Lake Area's  
Largest Selection of  
Domestic & Imported  
Beer • Wine • Spirits**



WALWORTH'S FULL-SERVICE LIQUOR STORE

## Schwab's Liquors

"On the Square"

**Open 7 days - 9 to 9**  
Liquor • Beer • Wine - Case Discounts  
Village Square Shopping Mall

## 275-BEER

## THE HEART OF FONTANA'S LAKEFRONT



*Gordy's*  
**LAKEFRONT MARINE, INC.**  
 275-2163

Ski boat rentals featuring custom 19' ski boats incl. equipment and custom 19' ride boats, ski school and towing. Ski pro shop. 51' blue water yacht charters. Dry stack storage. Summers 9 a.m. - 6 p.m. daily

*The Wharf* *Swim & Surf*

275-6561

Area's #1 Swim & Surf shop featuring: Gottex, Raisin, Jag, Speedo, Tyr, Roxanne, Umbro, Quicksilver, Duffel, Mossimo, Teva, Big Dog, Trunks, Take Cover. Open year round Summers 9 a.m. - 6 p.m.

*Gordy's*  
**BAIT SHOP**  
 275-6929

Fontana's brightest & freshest waterfront sandwich shop. At the foot of Gordy's main docks. Food and beverages. "We've got you hooked." Summers 11 a.m. - 10 p.m.

*GENEVA LAKES TRAVEL*

275-6873

Business and leisure travel. Specializing in Central and South America adventures: Costa Rican rain forests & beaches, white-water rafting, skin diving, world class fishing, birds & natural history plus Guatemala, Belize, Honduras, Bay Islands & The Galapagos.

8:30 - 5:00 Mon. thru Fri. 9:00 - 12:00 Sat.

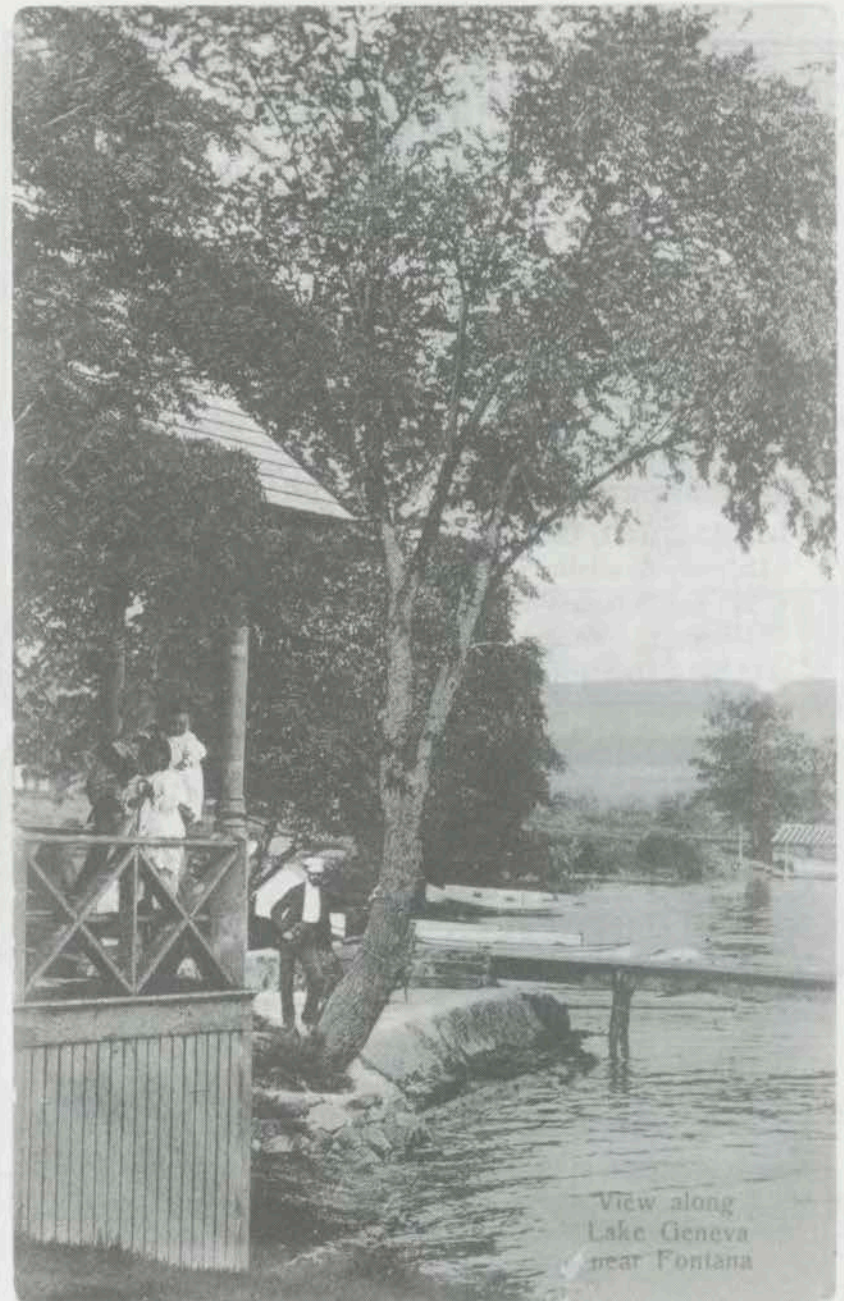
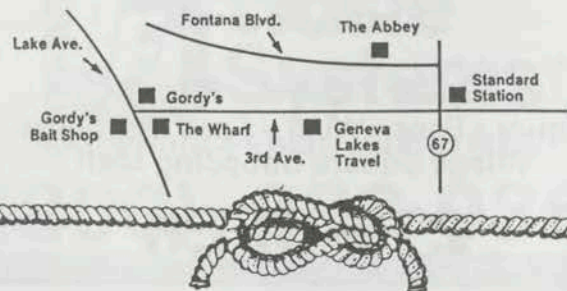

Postcard from "Wish You Were Here" by Betsy Shofner-Russell

There may be a few more homes on Geneva Lake since this scene was captured around 1910, but the beauty and tranquility of the lakeshore remains for the enjoyment of all. The Shore Path, which goes all the way around the lake, is open to the public.

*the Country store*  
MARKET DELI

**ICE  
BEER  
WINE  
LIQUOR  
Groceries**

DELI SANDWICHES  
Newspapers and  
Magazines, etc.  
Delivery Available  
531 South Shore  
Fontana, Wis.  
(414) 275-6006

**RACEWAY ELECTRIC**  
*inc.*

Serving the Lakes Area  
For Over 30 Years

INDUSTRIAL  
COMMERCIAL  
RESIDENTIAL  
**275-3808**

 333 N. Main  
Walworth  
Licensed  
Bonded  
Insured

***Mortgages • Commercial  
and Personal Loans  
• Accounts of all types***

Service • Convenience • Strength • Stability  
NUMBER 1 IN BIG FOOT COUNTRY

**WALWORTH STATE BANK**  
WALWORTH, WISCONSIN 53184 • 414/275-6154  
Kenosha Street & Highway 67  
DELAVER LAKE OFFICE • 414/728-4203  
South Shore Drive & Highway 50

**tyme** Information: 1 (800) 236-6154  
Member F.D.I.C. 

**HOME DESIGN MFG.**  
HWY 67N. Fontana, WI  
275-2200

**COME BY  
FOR A PEAK.**  

Call or visit our nearby Lindal Cedar  
Model Home and enter a world of vaulted  
ceilings and award-winning architecture.

**SEE  
LOTS OF  
BRIGHT  
IDEAS.**  



Picture your home in a different  
light with a Lindal Cedar SunRoom.  
Lindal makes it easy with limitless possi-  
bilities, all framed in Western Red Cedar.

**△ Lindal Cedar Homes**  
**△ Lindal Cedar SunRooms**

## WILLIAMS BAY

Owing to Williams Bay's location along one of the finest lakes in the state and its award-winning lakefront development, it is an attractive summer resort. It is the home of Yerkes Observatory, a facility devoted to research in astronomy and astrophysics and contains the world's largest refracting telescope ever constructed and used for astronomical observations. Gage Marine, which runs the excursion boats on Geneva Lake, is headquartered in Williams Bay, as is the Belfry Theatre, home to summer theater productions.

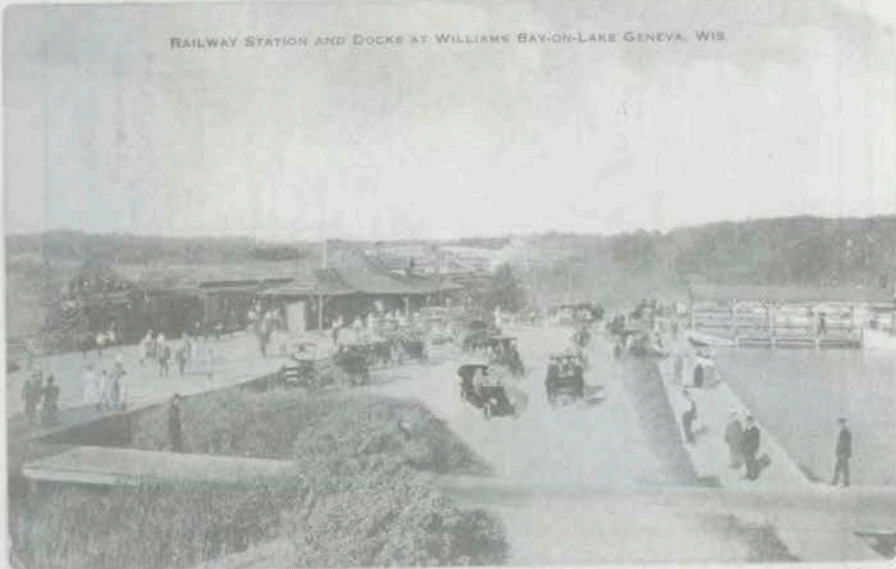
In the summer Williams Bay grows to nearly double its population with tourists ready to enjoy swimming, boating, fishing and leisure walks around the lake. Winter brings ice boating, ice fishing and snowmobiling to "The Bay," helping to truly create a village for all seasons.



RAILWAY STATION AND DOCKS AT WILLIAMS BAY-ON LAKE GENEVA, WIS.

Postcard from "Wish You Were Here" by Betsy Shofner-Russell  
Recognize this scene? Yes, it is the lakefront of Williams Bay, photographed for this postcard around 1915. The North Western Railroad at the time carried visitors from Chicago to Lake Geneva and Williams Bay.

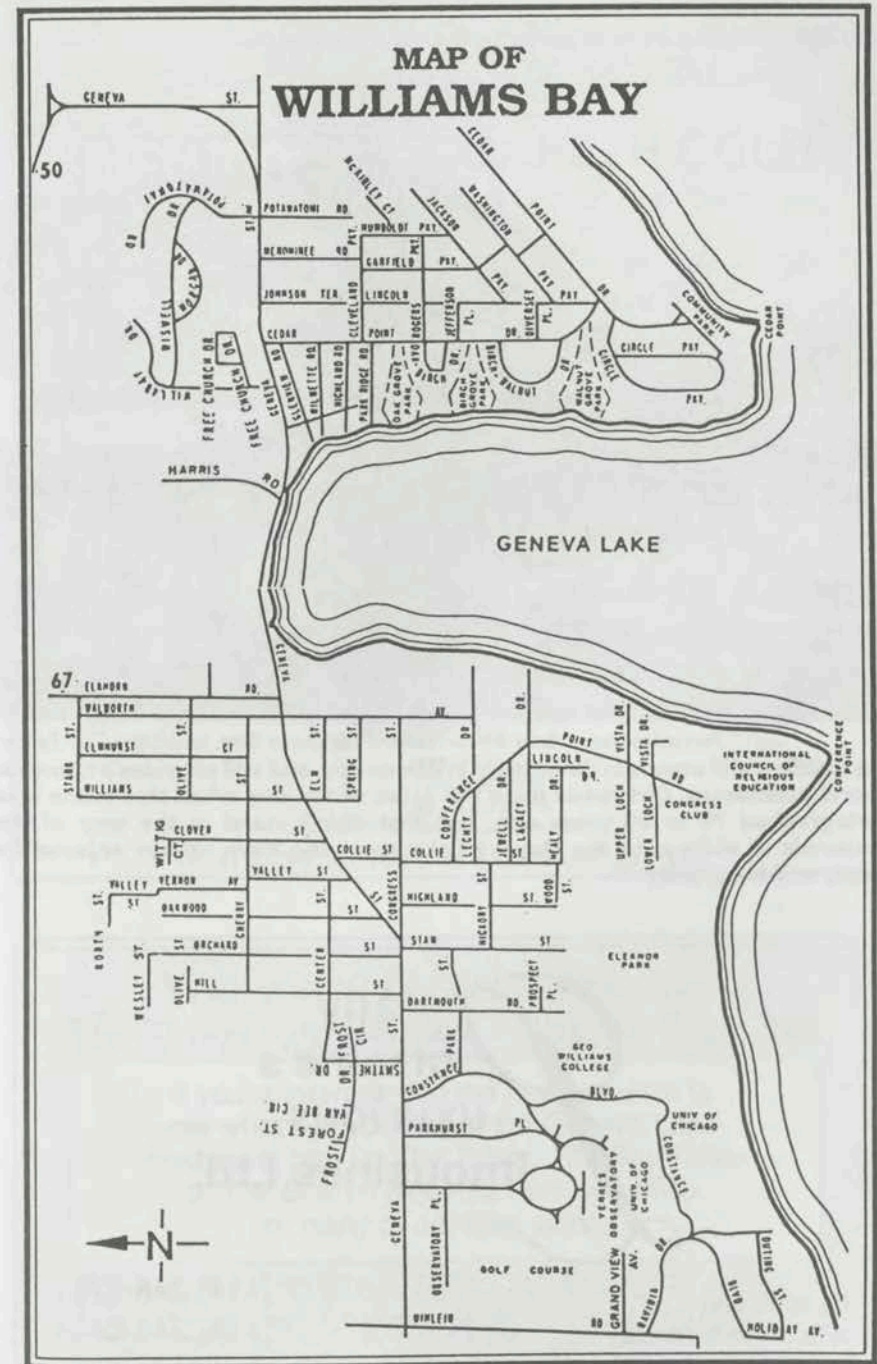



Postcard courtesy of Betsy Shofner-Russell of The Country Store, South Shore Drive, Fontana  
**This building still stands in downtown Williams Bay, and still provides a home for several businesses. Dirt roads were the order of the day when this scene was photographed 70 or 80 years ago, but that didn't stand in the way of the thousands of visitors to the Geneva Lake area who have always enjoyed its beauty and hospitality.**

**Lady  
Doraine's  
Luxurious  
Simousines Ltd.**

By appt. only  
Wisconsin & Illinois

(414) 248-7787  
(414) 249-0404



Your Geneva Lake West  
Representative

**GARETH COLE**

Broker Associate

101 Broad St., Suite 104  
Lake Geneva, WI 53147

Office: 414-248-6669 Home: 275-3978

**GEORGE WILLIAMS GOLF COURSE**  
WILLIAMS BAY, WISCONSIN

*Visit our  
Beautiful 18 Hole  
Golf Course*

- Snack Shop and Pro-Snop
- Personal golf car storage
- Gas cars available
- Club and hand cart rental

• DAILY FEE  
• TWILIGHT FEE  
• MEMBERSHIPS

ADJACENT TO YERKES OBSERVATORY  
**(414) 245-9507 FOR INFORMATION AND TEE TIMES.**

**WALWORTH NEWSPAPERS, INC.**  
**The Times • Bay Times • Sharon Reporter**

If you're interested in the news or want to  
see what's happening in the Geneva Lake  
West area, pick up *The Times*, *The Bay Times*  
or *The Sharon Reporter* from our office  
or many of our area stores.

**630 KENOSHA ST. • WALWORTH**  
**275-2166 • 245-0175 • 736-4380**

# GENEVA LAKE CRUISES

A Destination of Historic Elegance

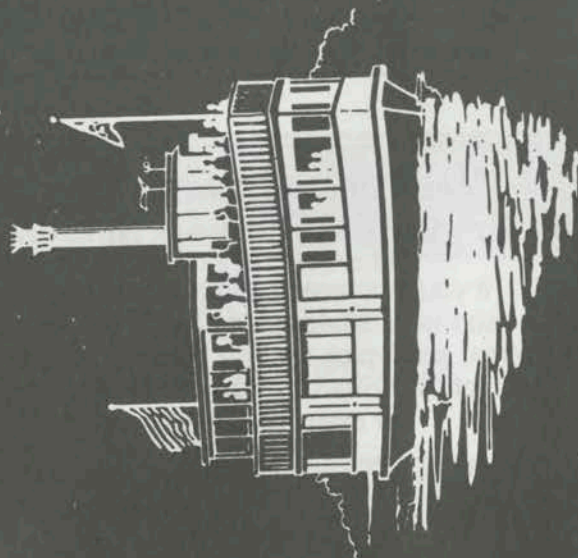

- Enjoy the scenic beauty of historic Geneva Lake.
- 1 and 2 hour cruises on calm, clear waters.
- Luncheon and dinner cruises; mail boat cruises.
- Senior Citizen and Group discounts.
- Private charters.



GENEVA LAKE CRUISE LINE

Lake Geneva (414) 245-BOAT

Out of State (800) 558-5911

Mortgage Loans \* Credit Cards \* Totally Free Checking \* Savings and CDs  
Home Equity \* Auto Loans \* Student Loans \* Much More

REPUBLIC  
CAPITAL BANK



F.S.B.  
Member of REPUBLIC CAPITAL GROUP INC.

549 Kenosha Street  
Walworth  
275-6855



*The businesses and residents of the  
Geneva Lake area wish you a  
safe and enjoyable visit.  
Come back again real soon.*

A new alternative for your next stay

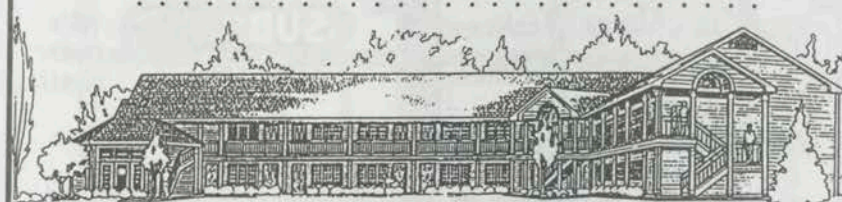

Whether it's a weekend escape,  
family vacation, or important  
business meeting, the  
Fontana Village Inn  
offers you a  
refreshing alter-  
native in lodging.

Ideally located in the  
heart of year-round  
activity amidst fine area

convention and resort centers.  
And just a stroll away from  
beachfront recreation.

Fontana  
VILLAGE Inn

22 large and  
tastefully ap-  
pointed rooms (four  
with private  
whirlpools) offer a  
quaint 'seaside inn'  
elegance and style.

Call Today For Reservations • 414-275-6700  
Fontana Village Inn • P.O. Box 280 • Fontana, WI • 53125

# Walworth welcomes you!

**1** ♥ **HOME SWEET HOME** ♥  
Furniture & Country Collectibles  
*Hwy. 14 & 67 South*

**2** ♥ **Penny Pinchers** ♥  
Children's Resale Shop  
*Hwy. 14 & 67 South*

**3** **Second Time Around**  
Resale Boutique  
Arscott House B&B  
**275-3233**  
*Hwy. 14 & 67 South*

**4** **NICE THINGS EMPORIUM**  
A Unique Presence  
**275-5558**  
*Hwy. 67 East*

**5** **ON THE SQUARE**  
Antique Mall  
West Side of Village Square  
**275-9858**

**6** **VAN'S ANTIQUES**  
REASONABLY PRICED  
ANTIQUES AND COLLECTABLES  
**275-2773**  
*Hwy. 14 Northwest  
(3 miles from Square)*

**7** **La Marge Fashions**  
208 N. Main (By Post Office)  
**(414) 275-3454**  
**Sportswear • Dresses**  
Store Hours: Mon-Thur 9-5:30  
Fri 9-7 • Sat 9-5 • Closed Sun

**8** **SUBWAY** *We Cater Too!!!*  
*My Way!*  
Salads and Sandwiches  
OPEN LATE 7 NIGHTS  
Walworth Plaza 275-6343

- 9 Ben Franklin
- 10 Country Cottage/Dutch Treat
- 11 Cruise Inn
- 12 Daniels' Sentry Foods
- 13 Fixtures & Frames
- 14 Hardee's
- 15 Heyer's True Value Hardware
- 16 Mark's Motor Mechanics
- 17 McCullough's Drugs and Gifts
- 18 Pontiac Diner

- 19 Rasmussen Law Offices
- 20 Republic Capital Bank
- 21 Schwab's Liquors
- 22 TCI Cablevision
- 23 The Parsonage Antiques
- 24 The Rauland Agency
- 25 Waal's Department Store
- 26 Walworth Medical Clinic
- 27 Walworth Newspapers, Inc.
- 28 Walworth Funeral Home

# Something for everyone...

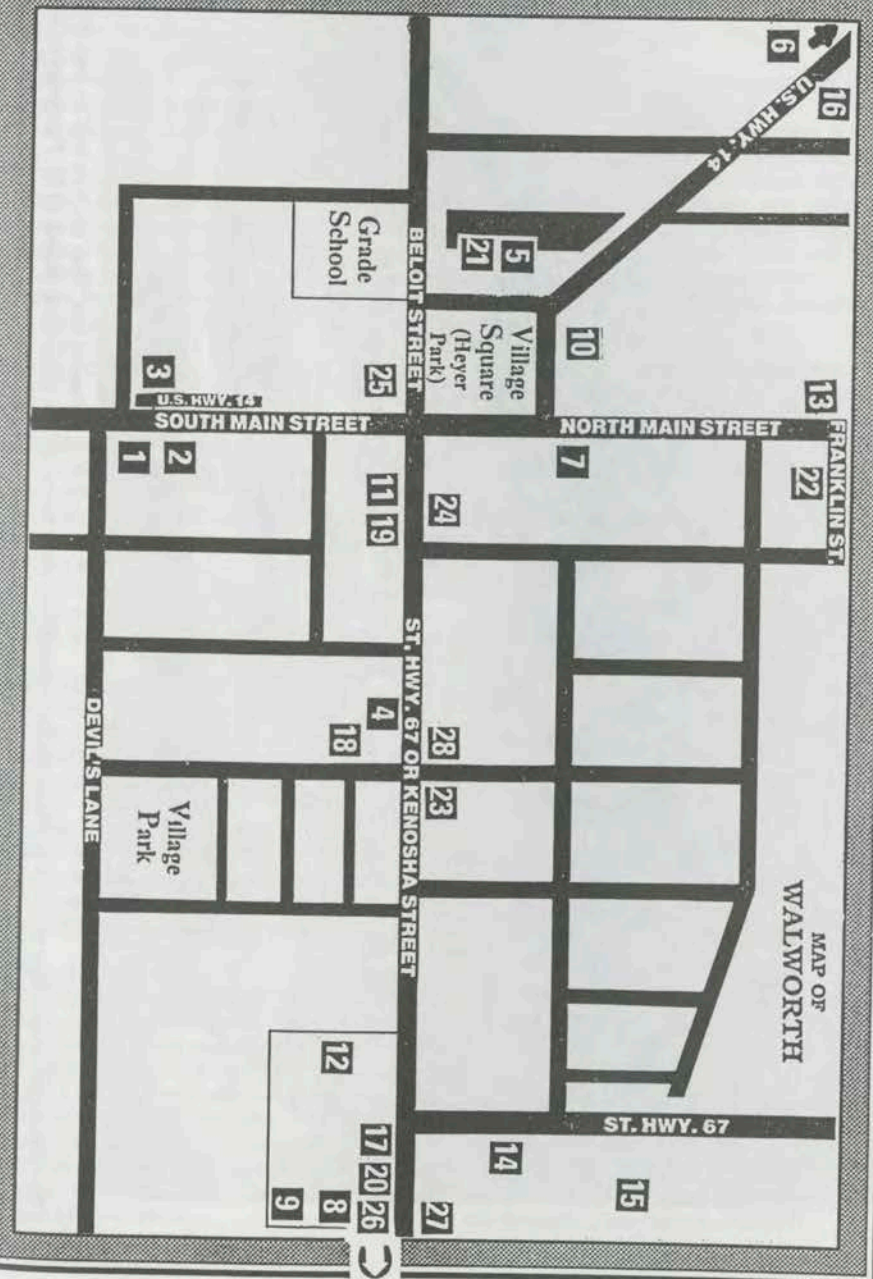

3423. Beach at Fontana,  
 Lake Geneva, Wis.

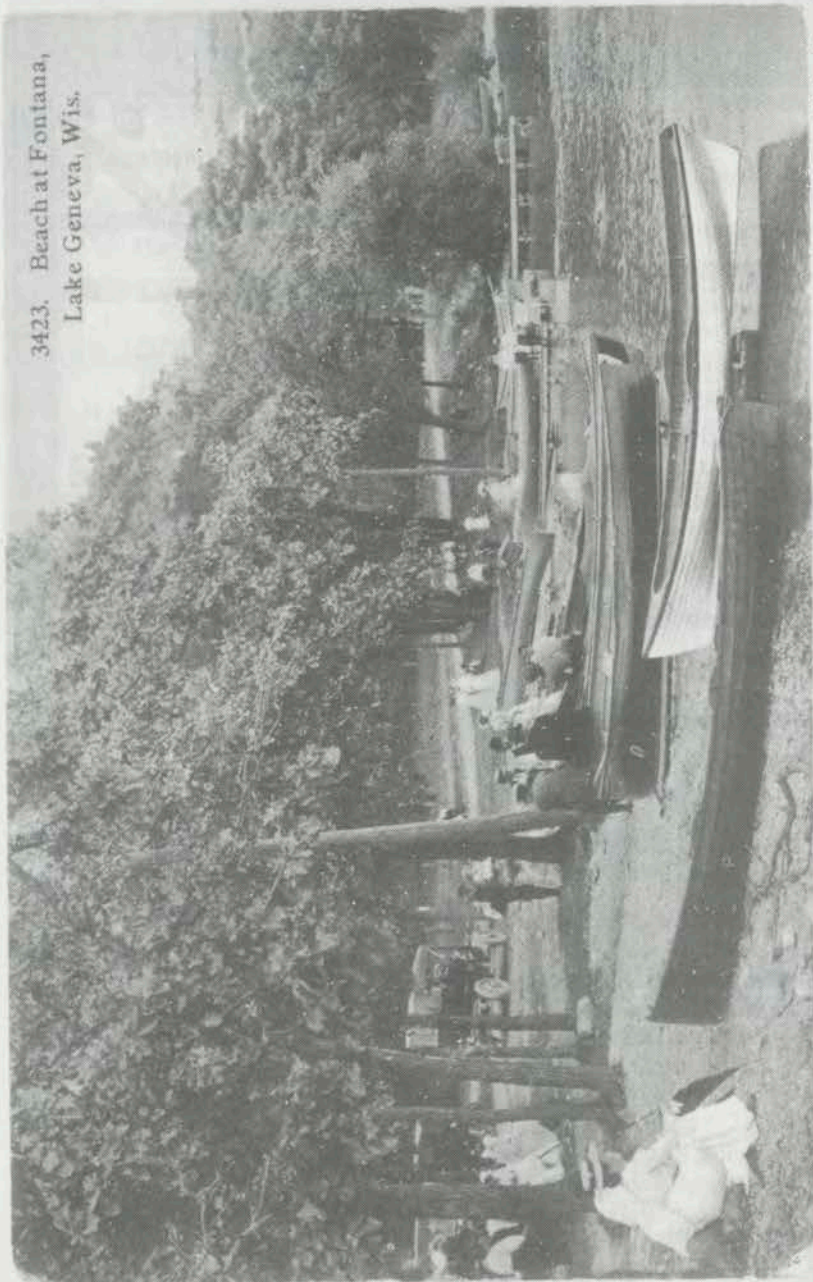

Postcard from "Wish You Were Here" by Betsy Shofner-Russell  
 The Fontana Beach has always been a tourist attraction, as is seen in this postcard dated 1917. Fontana still cordially  
 welcomes visitors to enjoy the lakefront, which now includes a beautiful beach and promenade along the shoreline.

## GENEVA LAKE WEST CHAMBER OF COMMERCE

### ACCOMMODATIONS

#### THE ABBEY

This AAA Four Diamond resort has a well-earned reputation for elegant dining, recreation facilities. Added to that is a marina, enchanting rustic beauty and the finest Health Spa in the Midwest. Fontana Blvd., Fontana, 275-6811

#### BOB'S HOUSEKEEPING COTTAGES

Clean, comfortable two bedroom cottages in beautiful Williams Bay. Living room with fireplace, cable TV, fully equipped kitchens, screened porches. Walking distance to Geneva Lake which offers swimming, boating, fishing, etc. Restaurants, golfing, horseback riding and shipping nearby. Open May 1 - Nov. 1.  
 16 N. Walworth Ave., Williams Bay, 245-9786

#### THE COLONY HOUSE INN

Located on a hill high above Geneva Lake, offering a spectacular view of the entire length of the lake from 21 rooms with single, double, queen or king-size beds, and 15 apartments complete with kitchen facilities. Swimming pool, three country acres and lovely landscaping. Close to recreational activities. Continental breakfast during the summer season.  
 Hwy. 67 & Dewey Ave., Fontana, 275-6861

#### ELEVEN GABLES INN ON THE LAKE

Nestled in evergreens and giant oaks in the Edgewater Historical District, this 1847 lakeside carpenter's gothic bed and breakfast offers romantic bedrooms, bridal chamber and 2-3 bedroom family "country cottages." Fireplaces, private baths, TVs/VCR, comforters, wet-bars, balconies, courtyards, lakeviews and private pier. Short walk to fine dining, boutique shopping and entertainment. Complimentary breakfast.  
 493 Wrigley Dr., Lake Geneva, 248-8393 or 6096

#### THE GENEVA INN

A relaxing retreat directly on the shores of Geneva Lake. The Geneva Inn provides seclusion and comfort in the peaceful atmosphere of an English country style inn. Nine unique room styles, of which many offer vintage soaking tubs, whirlpools, private balconies and panoramic views of Geneva Lake, add intimacy to a "Bed and Breakfast" atmosphere. Pier service, private boat slips, lakeside dining, gift shop, atrium, meeting and banquet rooms.  
 804 S. Lake shore Dr., Lake Geneva  
 248-5680 or 800-441-5881

### ATTORNEYS

#### RASMUSSEN LAW OFFICES

113 Kenosha St., Walworth, 275-5482

### CLOTHING STORES

#### WAALS DEPARTMENT STORE

Waals Department Store, on the square in Walworth, serving the entire Geneva Lake Area, featuring the most popular name brands in men's wear, women's wear, infant's and children's wear, as well as furniture, draperies, carpeting and household needs. Make Waals and Walworth your Lakes Area shopping center.  
 101 S. Main St., Box 39, Walworth, 275-6851

#### THE WHARF SWIM & SURF

Year-round resort & competitive swim shop. The last word in swim & surf fashion for the young and young at heart; Gattex, Roxanne, Mistral, Slim Suit, Quicksilver, Splash & Catchit. Browse through the largest surf shop in the midwest.  
 Lake Ave. & 3rd at the water, Fontana, 275-6561

### ENTERTAINMENT

#### GENEVA LAKE CRUISE LINES

##### GAGE MARINE

Tour the lake. See the beautiful homes and landscape that makes Geneva Lake what it is. Boat Excursions: Riviera Docks, Lake Geneva, Call 245-BOAT for information.  
 Boat yard: 4 Liechty Drive, Williams Bay.

#### GENEVA LAKES KENNEL CLUB

World class greyhound racing Tuesday - Sunday at the Midwest's finest racetrack. Clubhouse offers a sports bar, dining, tableside TV monitors and breathtaking views of the track. The grandstand and outdoor patio provide a casual atmosphere with a food court that serves everything from burritos to burgers. Group rates available.  
 I-43 and Highway 50, Delavan, 1 (800) 477-4552

#### TCI CABLEVISION OF WISCONSIN, INC.

Providing quality programming service and the best entertainment value for your money. TV Worth the Watching!  
 100 Franklin St., Walworth, 275-2197

### FINANCIAL SERVICES

#### ADVANTAGE BANK

If you have question about saving, borrowing, or any of your financial needs - come to us first!  
 410 Broad St., Lake Geneva, 248-9141

## GENEVA LAKE WEST CHAMBER OF COMMERCE

### REPUBLIC CAPITAL BANK, F.S.B.

Mortgage loans, credit cards, home equity loans/lines of credit, checking, savings, auto loans and much more. Convenient drive-up service. Member FDIC.

Hwy. 67 and County B, Walworth, 275-6855

### WALWORTH STATE BANK

Full service bank, serving the needs of the Geneva and Delavan Lakes area communities. The Bank of Friendly Service, member of F.D.I.C. Main Office: Hwy. 67 & Kenosha St., Walworth, 275-6154

Branch Office: Hwy. 50 & South Shore Dr., Delavan, 728-4203

### FUNERAL HOMES

#### WALWORTH FUNERAL HOME

328 Kenosha St., Walworth, 275-2171

### GIFT SHOPS

#### INSPIRATION HOUSE

A division of the Christian League for the Handicapped. A fine well-rounded book store and gift shop. Specializing in Christian books, music, cassettes, greeting cards, children's literature, handmade items, Precious Moments, wood items, mugs, teas and more!

P.O. Box 948, Hwy. 67 & Co. Trunk F (between Fontana & Williams Bay), Walworth, 275-2264

### MC CULLOUGH'S PRESCRIPTIONS & GIFTS

McCullough's features computerized pharmacy and offers senior citizen discounts on prescriptions. We also carry many gift lines including Lladro, Hummel, Waterford Swarovski crystal, Department 56 and Precious Moments. We stock fine cosmetics, women's and men's fragrances, Price's Fine Chocolates and Carlton Cards for all occasions.

547 Kenosha St., Walworth, 275-2137

### GOLF COURSES

#### ABBEY SPRINGS GOLF COURSE

Set among the rolling slopes of Geneva Lake's beautiful south shore. An outstanding 18 hole course of carefully manicured greens, lush fairways, beautifully tended tees, and wooded hill-sides. It is a course of true country club ambience and challenge. Call ahead for tee times. South Shore Drive, Fontana, 275-6111

### GEORGE WILLIAMS GOLF COURSE

18 hole course set in the shadow of Yerkes Observatory in beautiful Williams Bay. Daily fee,

twilight fees and memberships available. Pro shop, snack bar, rental of gas cars and clubs. Tee times required Saturday, Sunday and holidays. N. Lake Shore Rd., Williams Bay, 245-9507

### GROCERIES/LIQUOR THE COUNTRY STORE

A convenience market and deli offering a wide range of grocery and specialty items, as well as beer, wine and liquor in a nostalgic setting. Serving the South Shore area, The Country Store also offers video rentals and a wide magazine selection. Delivery available.

530 S. Shore Drive, Fontana, 275-6006

### DANIELS SENTRY FOOD STORE

Full service store where "Shopping is a Pleasure." Delicious Crestwood Bakery. Delicatessen with large selection of cheeses, cold-cuts, salads and desserts. Pies made to order. Nutrition and Floral departments. Photo service. Full-line liquor department. One visit and you will see why Daniels' Sentry is the place to be.

525 Kenosha St., Walworth, 275-2181

### THE FONTANA VILLAGE STORE

Fontana's own grocery store. Deli, dairy, cheese, groceries, snacks, sodas, beer, wine and liquor. Deli sandwiches, soup and nachos.

106 W. Main St. (off Hwy. 67), Fontana, 275-3997

### SCHWAB'S LIQUOR STORE

Geneva Lake area's largest selection of domestic and imported beer, wine and spirits. Offering you a full-service liquor store every day 9 to 9.

Village Square Mall, Walworth, 275-BEER

### HARDWARE STORES

#### HEYER HARDWARE

For all of your needs - from garden supplies to kitchen appliances and electrical or plumbing supplies.

200 N. Hwy. 67, Walworth, 275-6133

### HOME BUILDERS

#### CHOYCE ENTERPRISES

Custom builders with an uncompromising commitment to quality and attention to detail. Exceptional custom homes, renovations and additions. 93 Geneva St., Williams Bay, 245-6110

### HOME DESIGN MFG. CORP.

Your full-service home builder for the 90s. Remodeling, custom home building, sun-rooms,

## GENEVA LAKE WEST CHAMBER OF COMMERCE

decks, garages, additions, garden rooms, replacement insulated windows, patios and more. Come in and see our model sun-room or call. Hwy. 67 North, Fontana, 275-2200

### KEEFE CLASSIC HOMES

Every home we build is a "Classic." Your Plan or Ours, Your Lot or Ours. Computerized lot locating service. Robert Clemen, manager.

Model Home and Design Center on Hwy. 50, 4 miles west of Lake Geneva, 245-1400

### VISNER BUILDERS

Custom design and quality building services for new homes, renovations and commercial projects.

Third Avenue, Fontana, 275-6293

### INSURANCE

#### RAHN INSURANCE AGENCY

Your local independent insurance agent is available to service your auto, home, life, health, business, recreational or seasonal insurance needs. Serving Wisconsin and Illinois.

100 N. Main St., Walworth, 275-5771

### STATE FARM INSURANCE COMPANIES

The Fontana State Farm Insurance Agency is one of 17,000 agencies throughout the 50 states serving our clients insurance needs. For personal, professional services, see State Farm for auto, home, health, life and business insurance. P.O. Box 307, Fontana, 275-5786

### LIBRARIES

#### FONTANA PUBLIC LIBRARY

We are members of Lakeshores Library system serving 15 libraries in Walworth and Racine counties. The Lakeshores library card is your pass to any library in the state of Wisconsin except Milwaukee County. Hours: Mon., Wed., Fri. 9:30 - 5:00; Tue., Thur. 9:30-8:30; Sat. 9:30 - 12:30. P.O. Box 1, Fontana, 275-5107

#### WALWORTH PUBLIC LIBRARY

Hours:

Mon. & Wed. 10 a.m. - 8 p.m.

Tue., Thur., Fri. & Sat. 10 a.m. - 5 p.m.

Maple Ave. & Hwy. 14, Walworth, 275-6322

#### BARRETT MEMORIAL LIBRARY

Hours:

Mon. & Wed. 10 a.m.-8 p.m.

Tue., Thur., Fri. & Sat. 10 a.m.-5 p.m.

65 West Geneva St., Williams Bay, 245-2709

### MARINAS

#### GORDY'S SKI BOAT RENTAL

Custom built boats with Mercury power and full equipment, also ski school and towing. Sunfish and Hobie Cat sailboats. Chris Craft and 51' Bluewater Yacht charters, boat trips around the lake. Custom ski shop and swim shop. Dry stack storage. Open May 1 through October 15.

Lake Ave. and 3rd, Fontana, 275-2163

#### SHIP SHAPE, INC.

Ship Shape is one of the newest and fastest growing marinas in the Geneva Lake area. We offer a full line of new and used boats, trailers and accessories. We offer year-round low cost storage and quality workmanship. We also offer a certified factory-trained mechanic. Open 7 days a week, 9 - 5 p.m.

Hwy. B & Ridge Rd., Walworth, 275-2285

### MEDICAL / DENTAL

#### WALWORTH FAMILY MEDICAL CENTER

We have offered quality family care to the Walworth area for over 30 years. We continue to serve to the best of our ability.

Hwy. B and Ridge Rd., Walworth, 275-2101

### NEWSPAPERS

#### WALWORTH NEWSPAPERS, INC.

The Times, Bay Times and Sharon Reporter are weekly newspapers serving the West Geneva Lake communities with local news, advertising and special sections. The newspapers also carry the Peach and Leisure sections which contain the area's television listings, classifieds and real estate and entertainment guides.

630 Kenosha St., Walworth, 275-2166

### REAL ESTATE

#### GARETH COLE, REALTOR

##### NEWPORT REALTY

Your full service realtor specializing in lake properties, residential properties, condominiums and commercial investments.

Geneva Towers, 101 Broad St., Lake Geneva, 275-3978 or 248-6669

#### THE RAULAND AGENCY, INC.

11 professional salespeople to provide complete

## GENEVA LAKE WEST CHAMBER OF COMMERCE

real estate services. 29 years experience specializing in lake property, residential, farm, commercial and industrial sales. We are members MLS and RELO, the worlds largest not-for-profit referral service. Open 7 days a week.  
118 Kenosha St., Walworth, 275-2185

### JAN TER MAAT REALTY

24 hr., 7 day a week service with over 25 years experience in new and existing residential real estate sales. Active in Walworth County Board of Realtors - 7 years. Hold a G.R.I. designation.  
113 St. Andrews Trail, Fontana, 275-2534

### RESTAURANTS

#### BIG FOOT INN

Landmark restaurant famous for fine food and drink, featuring daily specials. Open 7 days a week for lunch, dinner, and Sunday Champagne Brunch. Located 1 mile south of Walworth on Hwy. 14.  
11508 N. Rt. 14, Harvard, Ill., (815) 943-4740

#### CHARLEY O'S

A restaurant of fine food and excellent service in the heart of Williams Bay.  
2 W. Geneva St., Williams Bay, 245-6565

#### CHUCK'S LAKEFRONT INN

Recently rebuilt, this Geneva Lake landmark has earned it's reputation for great food and drink.  
Lake St., Fontana, 275-2163

#### GORDY'S BAIT SHOP

Located on the waterfront in Fontana. The brightest and freshest waterfront sandwich menu from 11 a.m. - 7 p.m.  
Lake Avenue, Fontana, 275-5533

#### THE GRANDVIEW RESTAURANT & LOUNGE

A "grand view" of Geneva Lake in an atmosphere of casual elegance. Offering you the opportunity to experience the area's finest American and Continental cuisine in an unforgettable setting. For romantic candlelit dinners, full service Sunday brunch or casual lunches, the Grandview's intimate atmosphere and warm hospitality will create a truly memorable dining experience.  
804 S. Lake Shore Dr., Lake Geneva  
248-5690 or 800-441-5881

#### THE KEG ROOM

Breakfast served anytime. Stop in for lunch, dinner or pizza, too! Daily specials, homemade

soups, jams, pickles, applesauce and nut breads, plus the best fish fry in the lakes area! Great bar with pub-type atmosphere. Reasonable prices and friendly staff. Open daily at 6 a.m.  
Walworth & Geneva Sts., Williams Bay, 245-5535

#### LUCY'S COFFEE SHOP

Serving delicious breakfasts and lunches. Homemade donuts daily. Open seven days a week at 6 a.m. Friday fish fry until 8 p.m.  
Main St. (off Hwy. 67), Fontana, 275-5452

#### PONTIAC DINER

An old-fashioned, friendly diner. Homemade soups, chili and desserts. Daily specials. Open for breakfast and lunch with a Friday fish fry. Closed Sundays.  
111 S. 5th Ave., Walworth, 275-2905

### SERVICES

#### ACKMAN GLASS & MIRROR

The glass specialists featuring storm doors, store fronts, solariums, insulated glass, plastics, mirrors and auto glass. Free estimates are available.  
Hwy. 67, Williams Bay, 245-5597 or 248-2807.

#### BFI WASTE SYSTEMS

BFI is one of the world's largest and most experienced waste services firms. Custom-tailored services: waste collection and disposal for homes and businesses, landfill construction and management, and our RecycleNOW recycling programs. 1 (800) 232-0860

#### B&B PUBLISHING, INC.

Publishers, authors and editors of fine non-fiction books for children. Create materials for schools and libraries from idea through finished books.  
P.O. Box 393, Fontana, 275-9474

#### CHRISTIAN LEAGUE FOR THE HANDICAPPED

This organization reaches out to the community with a variety of services such as collating, labeling and much more.  
Hwy. 67 North, Walworth, 275-6131

#### DELTA ONE GARDEN SYSTEMS

Interior landscaping. We sell or lease tropical plants. Maintenance service contracts available.  
565 North Walworth Rd., Walworth, 275-3315

#### FONTANA STANDARD

A service station with high quality care serving

## GENEVA LAKE WEST CHAMBER OF COMMERCE

and supplying the whole West Geneva Lake area with all of its auto/truck needs.  
Hwy. 67, Fontana, 275-9260

#### MARK'S MOTOR MECHANICS

Servicing all foreign and domestic cars for custom exhaust, lifetime mufflers, machine shop services.  
490 Madison St., Walworth, 275-6575

#### PRESTIGE DOMESTIC SERVICES

Maid service for your home or office. Rental maid services available.  
Hwy. 67 & 3rd St., Fontana, 275-5788

### SPECIALTIES

#### BURROUGH'S FLOOR & WALL COVERINGS

88 N. Walworth St., Williams Bay, 245-6909

#### COUNTRY COTTAGE AND DUTCH TREAT

Two unique shops under one roof. Old with new. Enjoy a cup of gourmet coffee while strolling through this newly-finished shop. Country accents along with a touch of Holland. Locally-made craft items. Furniture, quilts, afghans, touch-on lamps, antiques and a full line of baskets. Two must-see areas - Coffee Hut and a Holiday Room for year-round shopping.  
108 Madison (on the square), Walworth, 275-2297

#### FIXTURES & FRAMES

Come visit our new showroom and see the variety of framing and matting possibilities. We also sell and repair electrical fixtures.  
333 N. Main St., Walworth, 275-9606

#### FONTANA OUTDOOR SPORTS

Complete line of sporting equipment: scuba gear and lessons. Downhill and X-Country skis, camping, fishing, athletic shoes, sportswear & bicycles. We carry Woolrich, Columbia, O'Neill, Timberland, Reebok and other major brands.  
P.O. Box 350, Hwy. 67, Fontana, 275-2220

#### LADY LORRAINE'S LUXURIOUS LIMOUSINES LTD.

Serving Wisconsin and Illinois. Featuring special rates for weddings, bringing baby home from the hospital and senior citizen outings. By appointment only.  
Rt. 5, Box 171, Lake Geneva, 248-7787

#### MAIN STREET ANTIQUES & GIFT SHOP

Offering unusual antiques and collectibles. Also featuring McClorys Corner with unique Irish and country gifts along with birthday cards and homemade chocolates.  
110 W. Main St., Fontana, 275-5383

#### NICE THINGS EMPORIUM

Wander through the many shops in our building, including our year-round Christmas Shop, Linen and Bath Shop, Party Goods Shop, and our main shop, filled with unique gifts and home decorating accessories. Enjoy a cup of gourmet coffee and a sweet treat in our new 50's style coffee shop and browse through our gourmet food area. Custom-made gift baskets. A unique presence.  
325 Kenosha St., Walworth, 275-5558

#### ON THE SQUARE ANTIQUE MALL

Wisconsin's most beautiful Antique Mall - 8,000 square feet of quality antiques and collectibles, shown by 40 of the Midwest's finest dealers. Open 7 days a week 10-5. July and August hours: 9-5:30 daily, 9-9 Friday.  
105 Park St., Hwy. 14, Walworth, 275-9858

#### PARSONAGE ANTIQUES

Walworth's finest antique shop features a full line of glassware, porcelain, furniture, art glass, jewelry, light fixtures, linens, etc. Open daily 10 a.m. to 5 p.m. and Sundays noon to 5 p.m.  
400 Kenosha St., Walworth, 275-6016

#### RACEWAY ELECTRIC, INC.

Serving the Lakes Area for over 26 year with in industrial, commercial and residential electrical needs. 333 N. Main, Walworth, 275-3808

#### TIMBER LINE SIGN CO. INC.

Specializing in high quality signage ranging from nationally famous sand-carved redwood signs to outdoor/indoor advertising. State of the art computerized logo duplication and design service. Vinyl lettering of all types. Window, truck, boat and real estate signage. Highest quality, lowest prices - GUARANTEED.  
Rt. 2, Box 251, Lake Geneva, 245-9898.

#### TRI-LAKES BAIT & TACKLE

Tackle rentals, guide service (by appointment), trolling motors and depth-finders repaired. Open every day.  
Corner of Hwy. 67 & 3rd St., Fontana, 275-5788

## GENEVA LAKE WEST CHAMBER OF COMMERCE

### THE WEDDING STORE

Specializing in wedding preparations and elegant accessories from invitations and designer head pieces to fancy bouquets and outdoor plants. 565 North Walworth Rd., Walworth, 275-2270

### TRAVEL AGENCIES

#### GENEVA LAKES TRAVEL

Business and leisure travel arrangements with a specialization in adventure! 3rd Ave., Fontana, 275-6873

#### THE TRAVEL LOFT

Looking for expert travel advice? Call our fully-computerized office and experienced staff to get the answer you're looking for, whether it's leisure or business.

114 N. Main St., Walworth, 275-9300  
or 1 (800) 572-5737

#### L'UNIQUE TRAVEL AND TOURS

We have been in business since 1968 serving the Geneva area. Handle all travel needs including Am-trak, cruises, hotel, cars and air fares. We issue seat assignments and boarding passes on all flights we book. We work with discount prices on all aspects travel. Thel and Phil Shoberg. P.O. Box 108, Fontana, 275-3232, Fax 992-3875

### UTILITIES

#### WISCONSIN POWER & LIGHT

Electric power and energy efficiency services are offered to the following communities: Darien, Delavan, Fontana, Genoa City, Lake Como, Lake Geneva, Pell Lake, Sharon, Twin Lakes, Walworth, and Williams Bay.

320 E. Walworth Ave., Delavan, 728-6882 or (800) 338-9522  
Broad St., Lake Geneva, 248-4421

#### WISCONSIN SOUTHERN GAS COMPANY

This company distributes natural gas to approximately 42,000 customers in portions of Kenosha, Racine, Rock, and Walworth counties in south-eastern Wisconsin and Crawford County in southwestern Wisconsin.

120 E. Sheridan Springs Rd., Lake Geneva, 248-8861

### VARIETY STORES

#### BEN FRANKLIN

Your complete variety and gift store offering packing and shipping, floral arrangements, helium balloons, copies, keys, custom window shades, and much more.

Garden Plaza Mall, Walworth, 275-2365



## Central Printing Corp.

735 Sugar Creek Rd. • P.O. Box 568  
Delavan, WI 53115

(414) 728-4231 Fax: (414) 728-4021

Since 1968 Central Printing Corporation has taken great pride in providing consistent quality and service to our clients. We recognize the importance of customer satisfaction and strive to complete jobs quickly without sacrificing quality.

*Your Image is Our Business*

## Area Churches

*We invite you to join in fellowship at any of our area churches. For details about hours or programs feel free to call the church or you can find them listed on the Church Page of The Times newspaper.*

### FONTANA

#### Cornerstone Fellowship – Independent

Third and Douglas Streets • Wayne Rohde, Pastor • 275-2493.

#### Fontana Community Church – United Church of Christ

Kinzie and High Streets • Don McPeck, Pastor • 275-2808.

#### St. Benedict Catholic Church – Roman Catholic

137 Dewey Avenue • Father Joseph Zeihen • 275-2480.

### WALWORTH

#### Faith Lutheran Church – Evangelical Lutheran

Read Street and Devils Lane • Scott A. Hatfield, Pastor • 275-3445.

#### First Baptist "Brick" Church – American Baptist

Hwy. 14 & Brick Church Road • Lloyd Johnston, Pastor • 275-2589.

#### Full Gospel Church – Pentecostal-Charismatic

119 Phillips Avenue • Robert M. Foster, Pastor • 275-9488.

#### Grace Evangelical Free Church

215 South Main • David R. Gagnon, Pastor • 275-6020.

#### Immanuel United Church of Christ

111 Fremont Street • John Helt, Pastor • 275-3252.

### WILLIAMS BAY

#### Calvary Community

Hwy. 50 and Harris Road • Kevin Shorkey, Pastor • 245-6294.

#### Chapel on the Hill – Non-denominational

Hwy. 50 west • Phil Barnhart, Pastor • 245-9122.

#### Fellowship of Christian Believers – Independent

40 Valley Street • 245-5570

Edward A. Bartz / Lawrence Hansing, Elders

#### United Church of Christ – Congregational

46 Stam Street • Stephen P. Savides, Pastor • 245-5426.

#### Williams Bay Lutheran Church – ELCA

Congress and Collie streets • John Ruppenthal, pastor • 245-5995.

# Last Season Our Winners Took Home Over \$50 Million

## This Year It's Your Turn

If you didn't make it to Geneva Lakes Kennel Club last season, you missed more than just a chance to win cash. You missed a great time.

Enjoy the racing action in clubhouse comfort or trackside from

our outdoor patio. At Geneva Lakes you'll always find a winning atmosphere, from the Grandstand food court, to our sports bar and superb clubhouse dining.

Geneva Lakes Kennel Club, it pays to visit often.

**GENEVA LAKES**  
 **KENNEL CLUB**

Located 8 miles west of Downtown Lake Geneva on Highway 50,  
Intersection of I-43. For information or reservations call  
**1-414-728-8000 or 1-800-477-4552**

Postcard courtesy of Betsy Shofner-Russell of The Country Store, South Shore Drive, Fontana  
Verkes Observatory in Williams Bay has been a famous attraction of the Geneva Lake area since the turn of the  
century. The large dome houses the world's largest retracting telescope. Tours are conducted on Saturdays.

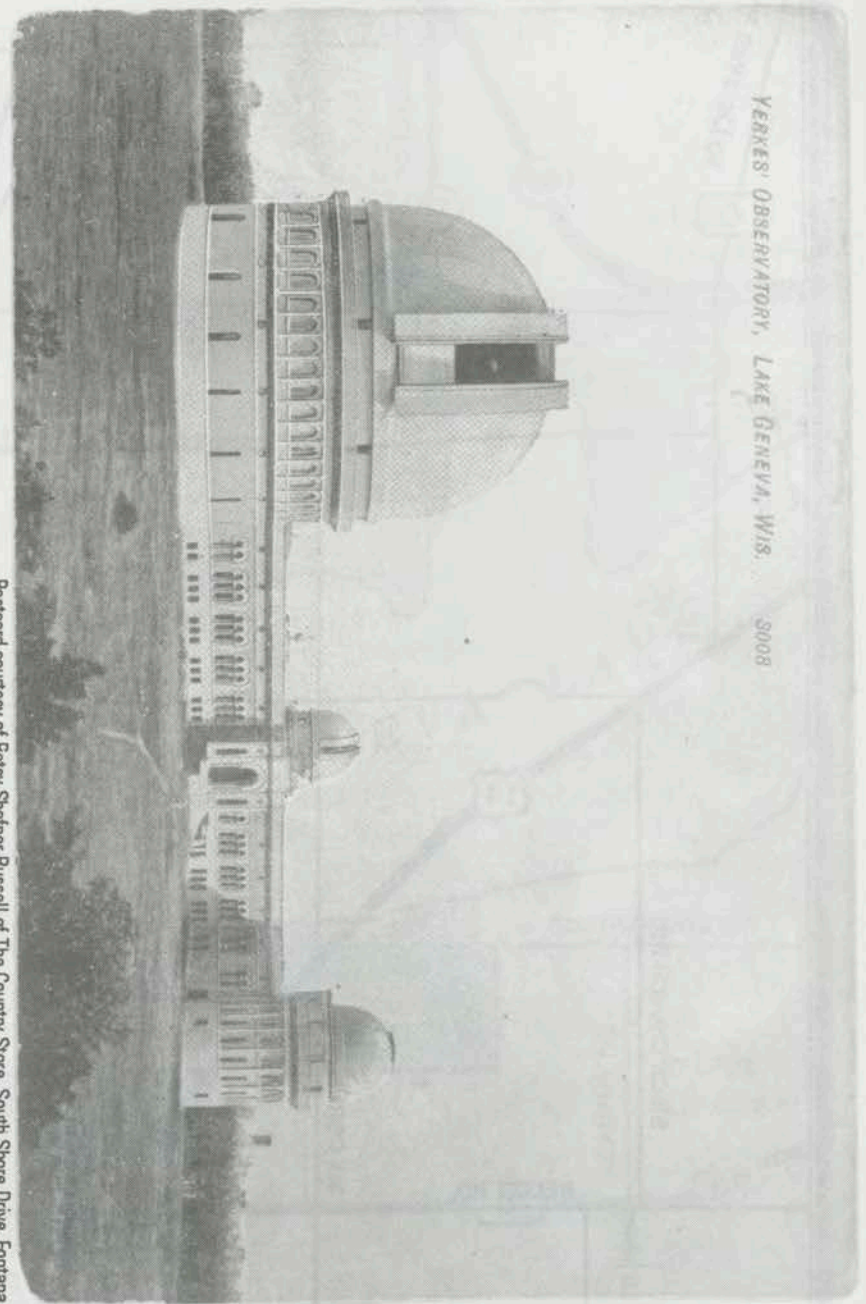

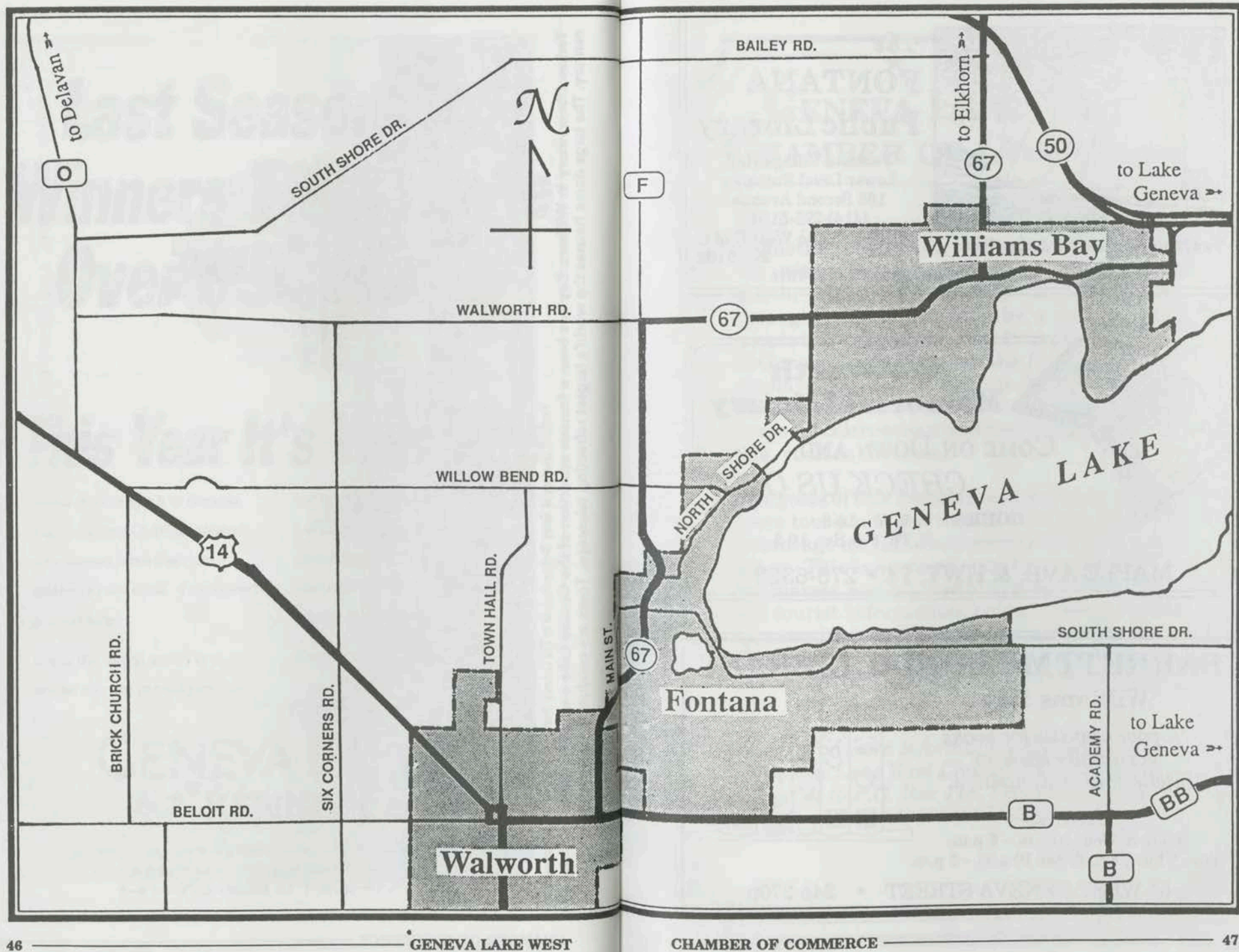

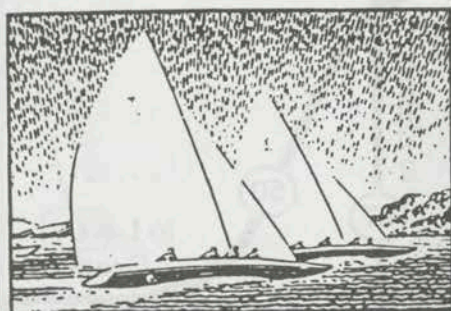

Fontana-on-Geneva-Lake, Wis.

## The FONTANA Public Library

Fontana Village Hall  
Lower Level Entrance  
166 Second Avenue  
(414) 275-5107  
Geneva Lake West C of C  
275-5102

MEMBER OF LAKESHORES LIBRARY SYSTEM

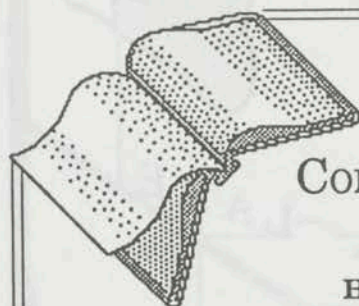

## Walworth Memorial Library

COME ON DOWN AND  
**CHECK US OUT!**

HOURS: M & W: 10-8  
T, Th, F & Sa: 10-5

MAPLE AVE. & HWY. 14 • 275-6322

## BARRETT MEMORIAL LIBRARY

Williams Bay

*"A poor appetite for books  
eventually leads to  
intellectual malnutrition."*

### HOURS

Mon. & Wed. 10 a.m. - 8 p.m.  
Tue., Thur., Fri. & Sat 10 a.m. - 5 p.m.

65 WEST GENEVA STREET • 245-2709

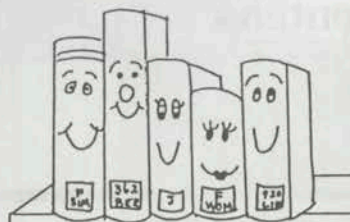

## GENEVA LAKE WEST CHAMBER OF COMMERCE

Since 1972 this organization has worked at promoting and building its communities, starting with Fontana, eventually adding Walworth, and most recently Williams Bay, through projects attended by a multitude of people throughout the year. Projects like Taste of Geneva Lake, Music in the Park, fireworks displays, Christmas baskets for the needy of Walworth County, Candidate Forums, special seasonal celebrations and tourist's guide booklets, such as this one.

The goals of this association are simple – draw more tourism to the west side of the lake and encourage all three communities to work as a group. This is accomplished by promoting the businesses and professions, providing continual tourist information, being involved in the communities and bringing together the various businesses, organizations, citizens and officials at our monthly business meetings.

*For more information about the  
Geneva Lake West Chamber of Commerce  
write to P.O. Box 118, Fontana, 53125  
or call (414) 275-5102.*

GENEVA LAKE WEST  
CHAMBER OF COMMERCE  
P.O. BOX 118  
FONTANA, WI 53125

PLACE  
STAMP  
HERE



CHAMBER **GLW** COMMERCE



**REMEMBER WHEN...**

# **WALWORTH**

## **1992 Shoppers Guide**

*Sponsored by:*

**Walworth Business Association**

**P.O. Box 1201**

**Walworth, WI 53184**

**414/275-2297**

**R**elax in the shade of our beautiful square in downtown Walworth. Take time to enjoy the pleasure of "*days gone by*" in a setting reminiscent of yesteryear.

Antique stores, Craft, Gift, Resale, and Specialty shops to browse at your leisure. Ample free parking.

- 40 + Antique Dealers
- 8 Gift Shops
- 15 Specialty Shops
- 8 Restaurants and/or eating places

*Plus a full range of service providers  
for all your needs!*



# SHOPS, RESTAURANTS, & BUSINESSES

**The Hair Studio** #7  
*Full Service Salon*- 132 Beloit St. • 275-3541  
 This full service salon specializes in complete hair care for the entire family. Pedicures, manicures, facials and more. Our professional staff will help you look and feel your best.

**Cruise In** #9  
*Bar & Grill*- 107 Kenosha St. • 275-9223  
 Cruise-In Bar & Grill- 50's - 60's theme. Specializing in homemade pizzas, charbroiled burgers and brats. Daily Specials. Available for parties. Open 7 days a week, 11 a.m.

**Walworth Times** #14  
*Weekly newspaper & printing*- 630 Kenosha • 275-2166  
 The Times is a weekly newspaper serving the West Geneva Lake communities with local news, advertising and special sections. The Times can also help you with any of your printing needs.

**Van's Antiques** #4  
*Antique Shop*- 3 miles west of Walworth on US 14  
 275-2773 • Over 10,000 square feet in two buildings crammed full of antiques and collectibles, furniture, primitives, glass, paper etc., etc. Dealers welcome. Open daily 1 - 5, Saturday and Sunday 10 - 5. Winter- closed Tuesday, Wednesday, Thursday.

**Evans American Family Insurance Agency** #18  
*Multi-line insurance agency*- 202 N. Main • 275-2777  
 Evans Agency offers a full line of insurance products including auto, home, farm, health, life, annuities and business insurance. For friendly, personal service see Steve or Nancy or call.

**Walworth 1 Hour Cleaners, Inc.** #12  
*Dry Cleaners*- Garden Plaza • 541 Kenosha St.  
 275-6969 • Services offered: Alterations, drapery cleaning, fur, leather, suede cleaning and storage, shoe repair, custom laundry, moth and water proofing, pillow renovating. Located across from Sentry Foods in the Garden Plaza of Walworth.

**Repeat Performance** #1  
*Resale Shoppe*- 201 N. Main St. • 275-8221  
 Welcome to a new experience, old concept- resale shopping! Quality consigned clothing and accessories for the family. Treasured collectibles and vintage accessories. Also, *Kiss My Face* products. On the Square- downtown Walworth.

**Ruth McHugh M.D.S.C.** #16  
*Women's health care*- 125 N. Hwy. 67 • 275-5767  
 Comprehensive, confidential and caring health care for women, with an emphasis on preventive health management.

**Subway** #11  
*Family Restaurant*- 541 Kenosha St. • 275-6343  
 Subway, voted America's number one franchise five years in a row by *Entrepreneur* magazine. Offers a great selection of fresh sandwiches and salads, also features giant party subs and platters.

**Looking Glass** #13  
*Beauty Shop*- 541 Kenosha St. • 275-2867  
 The Looking Glass is located in the Garden Plaza Shopping Center, offering unisex hairstyling. Open Monday through Saturday 8:00 a.m. to 5:00 p.m. After 5:00 with appointment.

**Waals Department Store, Inc.** #8  
*Retail Department Store*- 101 Beloit St. • 275-6851  
 Since 1902, quality merchandise in all your favorite brand names, in everything from the finest in fashion for the whole family to quality home furnishings, draperies and carpeting. Waals, on the Square in Walworth.

**Nice Things Emporium** #10  
*Emporium*- 325 Kenosha St. • 275-5558  
 Wander throughout the many shops in our building, including our year-round Christmas Shop, Linen and Bath Shop, Party Goods Shop and our Main Shop; filled with unique gifts and home decorating accessories. Enjoy a cup of gourmet coffee and a sweet treat in our new 50's style gourmet coffee shop. Browse through our gourmet food area. We also offer custom-made gift baskets filled with special surprises. A unique presence.

**TCI Cablevision of Wisc., Inc.** #20  
*Cable Television*, 100 Franklin St., Section B  
 275-2197 or 1-800-654-5249 • TCI Cablevision of Wisconsin, serving Walworth, Fontana, Williams Bay, Linn, Bloomfield, Randall, Genoa City, Twin Lakes, Wisconsin and Harvard and Richmond, Illinois.

**On the Square Antique Mall** #6  
*Antiques*- 105 Park St., US 14 • 275-9858  
 Wisconsin's most beautiful Antique Mall- 8,000 square feet of quality antiques and collectibles, shown by 40 of the midwest's finest dealers. Open 7 days a week 10-5.

**Country Cottage & Dutch Treat** #3  
*Gift, Antique and Unique shop*- 108 Madison St.  
 275-2297 • We're two unique shops under one roof. We have added old with new. Enjoy a cup of gourmet coffee while strolling through this newly finished shop. We offer country accents along with that touch of Holland. Many locally made craft items. Furniture, quilts, afghans, touch on lamps, Maud Humphry collectibles, antique pieces and a full line of baskets. Featuring two must-see areas; our Coffee Hut and a Holiday Room for year round shopping. Located on the Square, downtown Walworth.

**Colonial Cleaners** #23  
*Dry Cleaners*- 105 Kenosha St. • 275-6206 • We are a full service cleaner offering same-day service (must be in by 10:00 a.m., M-F). We also clean leathers, draperies, we clean and store fur and do pillow sanitizing. Specializing in alterations. We also have laundry service available. Hours: M-F 8-5, Sat. 9-1

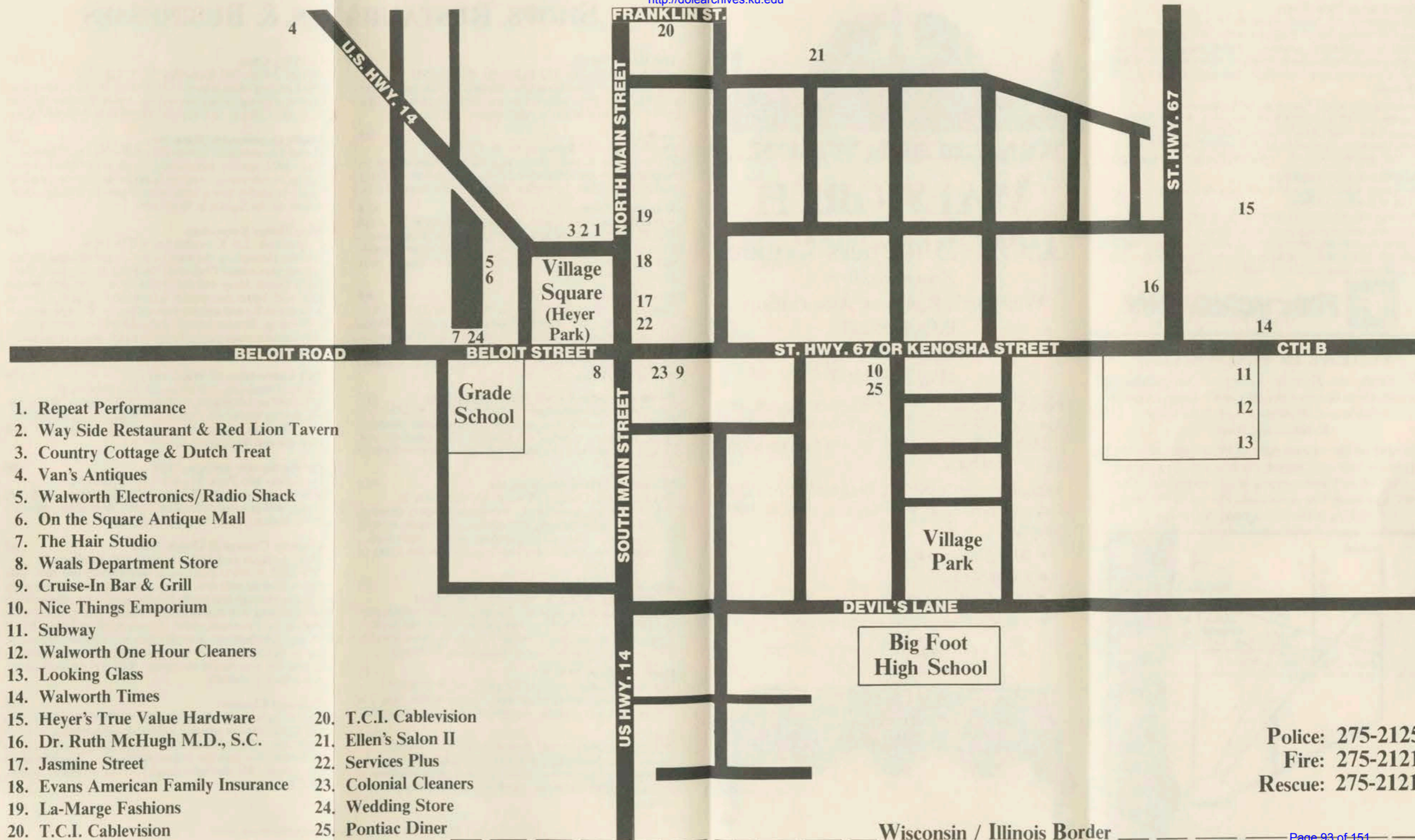

### Home Design Mfg. Corp.

**Builder-** Hwy. 67 North, Fontana • 275-2200

Your full service home builder for the 90's. Remodeling, custom home building, sun-rooms, decks, garages, additions, garden rooms, replacement insulated windows, patios and more. Come in and see our model sun-room or call 414-275-2200 today!

### Geneva Lake West Chamber of Commerce

**Chamber-** P.O. Box 118 Fontana, WI • 275-5102

Geneva Lake West Chamber of Commerce 275-5102, Servicing the business communities of Walworth 275-6322, Fontana 275-5107 and Williams Bay 275-2709 (Library distributions).

### Browning-Ferris Industries

**Recycling, waste disposal-** P.O. Box 456 Muskego, WI 53150 • 1-800-232-0860

Browning-Ferris Industries (BFI) is one of the largest publicly-held waste service companies in the U.S.A. BFI's primary business is collecting, processing, recycling and disposing of waste effectively and most economically. BFI was awarded the Walworth contract for the next three years.

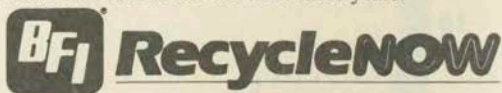

## WHERE IS WALWORTH?

Walworth, *the Friendly Village on the Square*, is located about 60 minutes north of Chicago's northern suburbs and 60 minutes from Milwaukee, Kenosha and Racine.

Located on the western edge of Wisconsin's Southern Lakes recreational region, one has access to a great variety of both summer and winter recreation. One will find many fine restaurants located in the area.

Parking is free throughout Walworth.

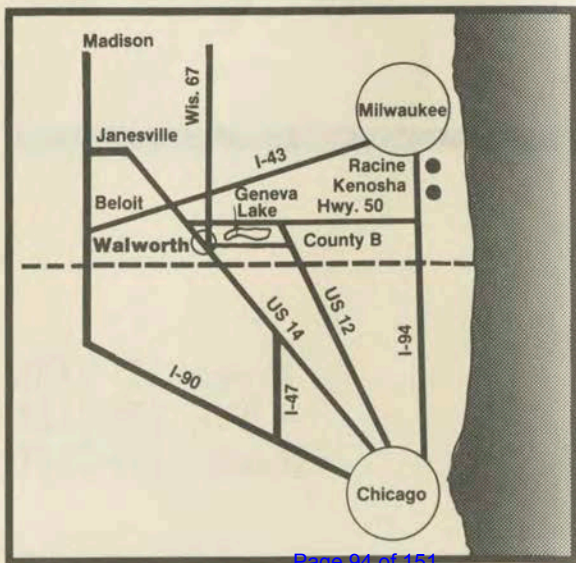



This document is from the collections at the Dole Archives, University of Kansas  
<http://dolearchives.ku.edu>

**YERKES OBSERVATORY**

373 West Geneva Street  
Williams Bay, Wisconsin 53191-0258  
(414) 245-5555

Built between 1895 and 1897, this University of Chicago Observatory houses the largest refracting telescope in the world. The Observatory, located near Lake Geneva, is open for public tours on Saturdays. Tours are at 10 and 11 a.m. from October-May, and at 1:30, 2:15 and 3:00 p.m. from June-September.

PLACE  
POST CARD  
POSTAGE  
HERE



P58792

Post Card

Modern Graphics, Milwaukee, WI 53210

RLA 11/16/92  
Media Check-In

Name	Affiliation	Location
1. WALT RODGERS	ABC News	Washington
2. Portia Robertson	ABC News	Washington
3. Bruce Markov	NBC RADIO	MILW (MY LOCATION)
4. JIM GEHRZ	MILWAUKEE JOURNAL	MILWAUKEE JAIL
5. BOB DESERUI	ABC	WASH. DC.
6. TAMMY FREUND	WMIZ - RADIO	LAKE GEORGE, N.Y.
7. RANDY JOHNSON	IND. PUB. GROUP.	ECK HORN
8. TIM FRANKLIN	"	"
9. JERRY GRAYSON	WISN-TV	MIL. WI
10. MIKE WALSH	WISN-TV	MIL.-WI.
11. GARY WAHLEGREN	ABC-TV NEWS	WASH. DC
12. Bob Sanders	Wis. Int. Network	Burlington, Wis.

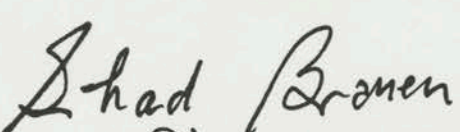
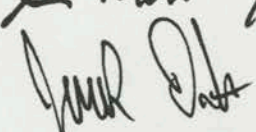
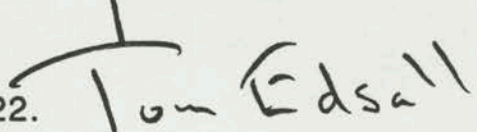
13. GEORGE EMBREY THE COLUMBUS DISPATCH WASH. DC.
14. JOHN KING AP. D.C.
15. NORM JILES ABC NEWS WASH. DC.
16. TOM HARDY CHI. TRIBUNE CHI., ILL
17. Richard Benedetto USA TODAY Wash.
18.  AP Photo
19.  AP Photo CHIC.
20.  WIN-TV PUBL. WISC.
21.  Milw. Journal Milw., Wi.
22.  Wash. Post
23. CAROL MCCORKLE WMCA - AM HARVARD IL.
24. Peter BROWN Scripts Howard WASH. DC.
25. MARY BETH DUNN Scripts - HOWARD WASH. DC.

	<u>Name</u>	<u>Affiliation</u>	<u>Location</u>
26.	Judy Lincoln	Beloit Daily News	Beloit WI
27.	Sam Koops	RNC	
28.	John W. Mashuk	Boston Globe	Wash DC
29.	Michael J. Cenko	REUTERS	CHI
30.	Greg Graham	London Financial Times	DC.
31.	<del>Steve</del> Wilam	Jonesville Gazette	Jonesville, VT
32.	William Rentschler	Rentschler Report	Lake Forest, IL
33.	Jason May	WTMJ-TV	Milwaukee
34.	Michael Duns	WTMJ-TV	Milwaukee
35.	Lauri Zampitt	Wis Public Rad	Green Bay
36.	Amy Reinard	Milw. Sentinel	
37.	Mark Duns	Madison CapTime	
38.	John Kenney	WISN-TV	

	<u>Name</u>	<u>Affiliation</u>	<u>Location</u>
39.	STEVE SCHULTZ	MILW JOURNAL	MILW WIS.
40.	JOHN W STEVENS	WSLD-FM	WHITEWATER
41.	<del>Bill Miller</del>	WMTV	Madison
42.	MILO HUCK	WMTV	MADISON
43.	Anne Klemm	Kenosha News	Kenosha
44.	Peter Eisler	Gannett	Washington D.C.
44.	Berke	NY TIMES	
46.	Robert Shogan	L.A. TIMES	L.A.
47.	GILACÉ JEFFERS	RENTSCHLIN Report	LAKE FOREST, IL.
48.	TOM TERPAN	LOX NEWSPAPER	ATLANTA GEORGIA
49.	VLADE KERSHNER	SAN FRAN CHRONICLE	SACRAMENTO CALIF
50.	AMY CHANCE	SACRAMENTO BEE	LI
51.	Beth Graham	Milw Pub Radio	Mil Wis
52.	Chris Foster	Milw Pub Radio	Mil Wis

53. *Spindler* WRN Madison
54. Jim Maloney *Belt Daily News, Belt*
55. *Sam* *Montezuma*
56. Bill *Frantz* THE ABBEY FONTANA, WI
57. DAVID YERSEN DES MOINES REGISTER DFS. MORRIS, IA
58. DALE GILDAN WELVAHRE SEIZAL MIF. WI
59. ADAM BIGGS C-SPAN ELM HURST IL
60. JOE PESITELLI C-SPAN ELM HURST IL
61. BOB WITAS *Montezuma* SON RILEY
62. DIANA REED WTDY MADISON
63. DAVID STECK CNN CHICAGO
64. ROGER SCHMITT CNN CHICAGO
65. PETE JANDS CNN CHICAGO

66. TOM CASALE CNN CHICAGO
67. JEFF FLOCK CNN CHICAGO
68. Scott Cury WITI MILWAUKEE
69. Bill Omden JAMESVILLE GAZETTE
70. Bennett Ben HOUSTON CHANNEL
71. Melodie Wilson WITI MILW.
72. Ken Lamke Milwaukee Sentinel MILW
73. ~~Jim Deleh~~ WISN MIL
74. Michael Gray WISN MIL
75. John Powell WIS. Public Radio Madison
76. Gary Hartman OSHKOSH NORTHWESTERN
77. Dennis McCann MILWAUKEE JOURNAL
78. W. Smith UPI / MILWAUKEE
79. Ray Capone WTMS-TV MILWAUKEE

80. Lynne Sprangers wtmj tv milw.
81. KRISTINE JOHNSON IND. PUB. GROUP ELETION.
82. Joe Bittweilen Journal Times Racine
83. Don Cady WMTV Madison
84. Jim Bart WMTV Madison
85. TONY PERKIN WISN-RADIO MIL. WI
86. HAL BRUND ABC-NEWS WASH. D.C.
87. JOEL DE SPAIN WISC-TV MADISON
88. DOUGLAS WAHL WISC-TV MADISON
89. Jeff Meyers WIS Madison
90. Cheryl Henderson WTVO Rockford, IL
91. Dennis Lingbeck WTVO Rockford, IL
92. Ray Quintanilla Rockford Register Star Rockford IL

93. Michelle DeSelms WREX-TV13 Rockford  
94. Bill Miller li "
95. Brad Burt Rockford Register Star Rockford
- 96.
- 97.
- 98.
- 99.
- 100.
- 101.
- 102.
- 103.
- 104.
- 105.
- 106.

107.

108.

109.

110.

111.

112.

113.

114.

115.

116.

117.

118.

119.

## NOTICE

PLEASE CONTACT LIMOSINE SERVICES  
TO RECONFIRM YOUR DEPARTURE  
FROM THE ABBEY  
TO THE MILWAUKEE AIRPORT

*Limousine Services*

### **Airport Shuttle Service**

To and from Milwaukee's Mitchell Field, Amtrak and Bus.

For information and reservations phone:

(800) 236-5450



## **REPUBLICAN GOVERNORS ASSOCIATION**

### **ANNUAL CONFERENCE**

**THE ABBEY ON LAKE GENEVA**  
**FONTANA, WISCONSIN**

**NOVEMBER 14 - 17, 1992**

### **SATURDAY, NOVEMBER 14**

9:00 AM - 6:00 PM

Day open for Recreational Activities  
Tennis, Spa, Trap & Skeet Shooting, and Golf

Information at Hotel Concierge Desk, Main Lobby

12:00 noon - 7:00 pm

### **CONFERENCE REGISTRATION**

Republican Governors Association - Club Members,  
Host Sponsors and Invitees.  
Main Lobby Level

12:00 noon - 7:00 pm

### **MEDIA REGISTRATION**

Innsbruck Room, Lower Lobby Level

4:15 pm

### **LAKE GENEVA BOAT RECEPTION**

Governors, Spouses, Sponsors, RGA Club Members and All  
Conference Attendees.  
Casual Attire (No news media cameras)

Depart from Dock Near the Abbey

Transportation provided from Main Lobby.

### **Dinner on Your Own**

Please make advance reservations if you desire to eat in the hotel. Information on other area restaurants is available at the Lake Geneva Visitors Desk in the Main Lobby.

### **SUNDAY, NOVEMBER 15, 1992**

Church services are available for those who wish to attend. Consult Concierge Desk for a listing of area churches.

8:00 am - 7:00 pm

### **MEDIA REGISTRATION**

Innsbruck Room, Lower Lobby Level

9:00 am - 7:00 pm

### **CONFERENCE REGISTRATION**

Republican Governors Association - Club members, Host Sponsors and Invitees. Main Lobby Level.

10:30 am

Brunch with Governor and Mrs. Thompson - Geneva National Golf Club, Grand Ballroom. Governors and Spouses, Sponsors and RGA Club Members ONLY

Transportation from Hotel Lobby by Trolley for Club Members and Sponsors begins at 10:15 am

Late morning open for Golf, Tennis, Spa, and Trap and Skeet Shooting.

Information at Hotel Concierge Desk in Main Lobby

12:00 - 3:00 pm

Open House and Reception, Yerkes Observatory. Hosted by Governor Thompson of Wisconsin and Governor Edgar of Illinois.

Transportation from Main Hotel Lobby begins at 11:45 am.

3:00 pm

Business Partnership Roundtable - Governors only. Geneva National Golf Club, Ballroom

4:30 pm

**OPENING PRESS CONFERENCE**

Governor Thompson and Governor Voinovich  
Innsbruck Room, Lower Lobby

6:30 pm

Dinner for Governors and Spouses and Sponsors only.  
William Wrigley Estate.  
Hosted by William and Julie Wrigley, Jr.

Transportation from Main Lobby of Abbey for Sponsors  
and Invited Guests begins at 6:15 pm.

6:30 pm

Dinner for RGA Club Members Only. The Hunt Club,  
Geneva National Golf Club. Casual Attire.

Transportation from Main Lobby for RGA Club Members  
begins at 6:15 pm

6:30 pm

Reception and Buffet Dinner for Conference Attendees  
Waterfront Room, Lower Lobby. Casual Attire.

9:00 pm

Reception and Dancing for All Conference Attendees  
Windjammer Room, Lower Lobby

**MONDAY, NOVEMBER 16, 1992**

7:00 am - 7:00 pm

**MEDIA REGISTRATION**

Innsbruck Room, Lower Lobby

7:00 am - 7:00 pm

**CONFERENCE REGISTRATION**

Republican Governors Association, Club Members, Sponsors  
and Invitees. Main Lobby Level.

8:00 am - 9:00 am

Breakfast - Governors, Sponsors and RGA Club Members  
ONLY. Windjammer Room, Lower Lobby.

Remarks by Governor Thompson

8:00 am - 9:00 am

Breakfast - Chiefs of Staff and Media ONLY  
Waterfront, Lower Lobby

9:00 am - 11:30 am

**PLENARY SESSION I**  
**GRAND BALLROOM**

*'The 1992 Elections: Implications and Challenges for the Future.'*

Presiding - Governor Thompson, Wisconsin, Chairman

Welcome Remarks - Governor Thompson, Wisconsin

Remarks - The Vice President of the United States, Dan Quayle

Remarks- Neil Newhouse and Bill McInturff, Public Opinion Strategies, Polling Presentation  
Haley Barbour, Former White House Political Director and Republican Governors Association Political Strategist  
Senator Phil Gramm, Texas, Chairman, National Republican Senatorial Campaign Committee  
Congressman Bob Michel, Illinois, House Minority Leader

12:00 pm

Luncheon - Governors and Spouses, Sponsors, RGA Club Members, Chiefs of Staff and All Other Attendees.  
The Grand Ballroom.  
Hosted by: Archer Daniels Midland Company

Luncheon Address -

Senator Bob Dole, Kansas, Senate Minority Leader

1:15 pm - 3:15 pm

**PLENARY SESSION II**  
**GRAND BALLROOM**

*'America's Economic Future and Challenges in the Global Marketplace.'*

Presiding - Governor Thompson, Wisconsin, Chairman

Secretary Lynn Martin, U.S. Department of Labor  
The Honorable Pete DuPont, Former Governor, Delaware  
Bill Schneider, CNN Political Analyst  
Larry Kudlow, Bear Stearns Economist

- 3:30 pm Private Meeting - Governors only  
Nantucket South, Lower Lobby
- 3:30 pm Private Meeting - Chiefs of Staff only  
Nantucket North, Lower Lobby
- 6:00 pm Reception for Governors and Spouses, RGA Club Members  
and Sponsors, Tour du Bois Room, Main Lobby Level
- 6:00 pm Reception for All Conference Attendees, Monaco Room,  
Main Lobby Level
- 7:00 pm Wisconsin State Dinner, All Conference Attendees and  
Invited Guests, Grand Ballroom
- 9:00 pm Reception and Dancing, Monaco Room

**TUESDAY, NOVEMBER 17, 1992**

7:00 am - 12:00 noon

**MEDIA REGISTRATION**

Innsbruck Room, Lower Lobby Level

7:00 am - 11:00 am

**CONFERENCE REGISTRATION**

Republican Governors Association - Club Members, Host  
Sponsors and Invitees. Main Lobby Level

8:00 am - 9:00 am

**REPUBLICAN GOVERNORS BREAKFAST**

Governors only. Windjammer Room, Lower Lobby

9:15 am - 11:45 am

**PLENARY SESSION III**  
**GRAND BALLROOM**

*'Health Care, Welfare and Education Reform: Challenges  
and Solutions for the Future'*

Presiding - Governor Thompson, Wisconsin, Chairman

Secretary Lamar Alexander, U.S. Department of Education  
Governor Campbell, South Carolina, National Education  
Goals Panel

Deborah Steelman, Republican Advisor on Health Care  
Reform

Governor Thompson, Wisconsin, Welfare Reform

Congressman Newt Gingrich, Georgia, House GOP Whip and  
Chairman, GOPAC

Resolutions and Adjournment

12:00 noon - 12:15 pm

Closing Press Conference, Innsbruck Room, Lower Lobby.-

**END OF CONFERENCE**

**\*\* CREDENTIALS REQUIRED FOR ALL EVENTS \*\***  
**ALL TIMES ARE CENTRAL STANDARD TIMES**

## CONFERENCE DIRECTORY

# America's Challenge



**Republican Governors  
Conference 1992**

**Lake Geneva, Wisconsin**

**November 14 — 17**



<u>Name</u>	<u>City</u>	<u>State</u>
Abraham, Jane	Washington	DC
Abraham, Spence	Washington	DC
Alexander, Secretary Lamar	Washington	DC
Allen, Barry	Milwaukee	WI
Ambrose, Larry	Madison	WI
Andreas, Martin	Decatur	IL
Antoniou, Irene	Oak Brook	IL
Antoniou, Tony	Oak Brook	IL
Applegate, Kathlene	West Greenwich	CT
Arledge, John	Jackson	MS
Arndt, Mary Jo	Lombard	IL
Ashcroft, Governor John	Jefferson City	MO
Ashcroft, Mrs. Janet	Jefferson City	MO
Ashley, Garrett	Sacramento	CA
Baab, Schuyler J.	Washington	DC
Baker, Jim	Washington	DC
Barbour, Haley	Washington	DC
Barbour, Henry	Washington	DC
Barry, Robert	Chicago	IL
Bartley, Livolsi	New York	NY
Bashe, Larry	New York	NY
Baumbach, Jerry	Madison	WI
Baumbach, Jo	Sun Prairie	WI
Baumbach, Scott	Sun Prairie	WI
Belfiore, Joe	Chicago	IL
Bell, Edward	Cleveland	OH
Belshek, Jon	Washington	DC
Benedetto, Richard	Arlington	VA
Bennett, Charles	Chicago	IL
Berke, Richard	Washington	DC
Berkman, Craig	Portland	OR
Berlandi, Peter	Boston	MA
Berquist, Ken	Madison	WI
Beteta, Fred	Sacramento	CA

<u>Name</u>	<u>City</u>	<u>State</u>
Black, Charles R.	Alexandria	VA
Blalock, William	Washington	DC
Bogner, Gail	St. Paul	MN
Bogner, Howard	St. Paul	MN
Boland, Raymond G.	Marshall	WI
Bowlin, Barbara	Madison	WI
Bowlin, John D.	Madison	WI
Branstad, Governor Terry E.	Des Moines	IA
Brost, Frank	Pierre	SD
Brown, Peter	Washington	DC
Brown, Richard	Chicago	IL
Brozek, Michael	Madison	WI
Bruno, Hal	Washington	DC
Bryne, Patrick	Madison	WI
Buffett, Howard	Decatur	IL
Burgess, Carol	Beloit	WI
Burress, Robert C.	Beloit	WI
Cahill, Jane	Madison	WI
Campanella, Vincent	Cleveland	OH
Campbell, Governor Carroll	Columbia	SC
Campbell, Mrs. Iris	Columbia	SC
Canon, Del	Milwaukee	WI
Carpenter, Dennis	Milwaukee	WI
Castle, Governor Mike	Wilmington	DE
Castle, Mrs. Jane	Wilmington	DE
Chance, Amy	Sacramento	CA
Chapman, Thomas L.	Chicago	IL
Chinloy, Aida C.	New York	NY
Christiansen, William	Boston	MA
Ciaravino, Anthony	Harper Woods	MI
Cichaveski, Ed	Fox Point	WI
Claxton, Donny	Montgomery	AL
Cline, John	Washington	DC
Cochran, Butch	Washington	DC

<u>Name</u>	<u>City</u>	<u>State</u>
Coker, Chandler	Washington	DC
Coleman, Governor Peter T.	Pago Pago	AS
Coleman, Mrs. Nora	Pago Pago	AS
Conlon, Michael	Chicago	IL
Conroy, Kelly A.	Chicago	IL
Consigny, Thomas L.	Madison	WI
Coryell, Kristine	Hoffman Estates	IL
Cramer, Mary T.	Chicago	IL
Cummings, Norman B.	Alexandria	VA
Curdy, Scott	Milwaukee	WI
Czyzyk, Jim	Chicago	IL
Daley, Steve	Washington	DC
David, Bill	Stratford	CT
Dewhurst, David	Austin	TX
Dillard, Carol	Springfield	IL
Dillard, Kirk	Springfield	IL
Dole, Senator Bob	Washington	DC
Dreyfus, The Hon. Lee Sherman	Wuakesha	WI
Duggan, Gloria	Madison	WI
Duggan, J. Richard	Madison	WI
Dunn, Mary Beth	Washington	DC
DuPont, The Hon. Pete	Wilmington	DE
Edgar, Governor Jim	Springfield	IL
Edgar, Mrs. Brenda	Springfield	IL
Edmiston, H.W. "Hank"	Woodland Hills	CA
Edsall, Thomas	Washington	DC
Edwards, Stephen F.	Concord	NH
Eisler, Peter	Arlington	VA
Elias, Nate	Madison	WI
Embrey, George A.	Washington	DC
Engler, Governor John	Lansing	MI
Engler, Mrs. Michelle	Lansing	MI
Eskew, Tucker A.	Columbia	SC
Ferguson, Bob	Jefferson City	MO

<u>Name</u>	<u>City</u>	<u>State</u>
Ferguson, Deb	Jefferson City	MO
Finley, Julie	Washington	DC
Flaum, Delilah Brummet	Chicago	IL
Fordice, Governor Kirk	Jackson	MS
Fordice, Mrs. Pat	Jackson	MS
Foster, Andy	Springfield	IL
Franck, Gary R.	Blue Bell	PA
Fromader, Scott	Madison	WI
Fuchs, Grace	Chicago	IL
Fuchs, Stuart	Chicago	IL
Gabriel, Tom	Des Moines	IA
Gallagher, Karen	Jefferson City	MO
Gardner, Michael T.	Columbia	SC
Gass, Doug	Beloit	WI
Gerrard, William	Madison	WI
Gilbert, Craig	Milwaukee	WI
Gingrich, Congressman Newt	Atlanta	GA
Ginsberg, Benjamin L.	Washington	DC
Glass, Paul	Montgomery	AL
Glazier, Robert	Salt Lake City	UT
Glennon, John E.	Chicago	IL
Glennon, Katherine	Chicago	IL
Goddard, Allison	Chicago	IL
Goldberg, Les	New York	NY
Goldberg, Steve	New York	NY
Gort, Michael A.	New York	NY
Graham, George	Washington	DC
Gramm, Senator Phil	Washington	DC
Greenwood, Richard	Salt Lake City	UT
Greer, Ann	Houston	TX
Gregg, Phillip	Montgomery	AL
Griffith, Lanny	Washington	DC
Grivner, Carl	Chicago	IL
Gross, Robin	Washington	DC

<u>Name</u>	<u>City</u>	<u>State</u>
Grout, Paul	Milwaukee	WI
Haddad, Benjamin A.	Washington	DC
Haney, Camille	Madison	WI
Hanson, Patricia	Madison	WI
Hanson, Thomas S.	Madison	WI
Hardy, Thomas	Chicago	IL
Hartig-Osanka, Judith	Racine	WI
Hayden, Patti	Washington	DC
Heard, B. Keith	Washington	DC
Hearty, James	Boston	MA
Hecht, Bill	Washington	DC
Hedberg, Donald D.	Janesville	WI
Hedberg, Gerry	Janesville	WI
Hellon, Mike	Tucson	AZ
Henick, Chris	Washington	DC
Henson, Thomas	Philadelphia	PA
Hertel, Julia	Madison	WI
Hester, Thomas	Chicago	IL
Hiler, Jr., Robert J.	LaPorte	IN
Hill, Alan	Washington	DC
Hill, Hugh	Chicago	IL
Hofmann, Judith L.	Washington	DC
Holliday, David	Washington	DC
Holm, Julie	Washington	DC
Holt, Lt. Don	Madison	WI
Horn, Tom	Jefferson City	MO
Horton, Gretchen	Spokane	WA
Hoslet, Charles	Verona	WI
Howell, Bill	New York	NY
Howell, Ray	Boston	MA
Hughes, Jan	Chicago	IL
Hughes, Karen	Austin	TX
Hunt, Governor Guy	Montgomery	AL
Hunt, Mrs. Helen C.	Montgomery	AL

<u>Name</u>	<u>City</u>	<u>State</u>
Huppert, Boyd	Milwaukee	WI
Hurst, Robert	Deroit	MI
Hurtgen, Nick	Madison	WI
Hutchison, Kacy	Washington	DC
Ironfield, Susan	Washington	DC
Jacobson, Edwin	Chicago	IL
Jacobson, Sara	Chicago	IL
Jenkins, Susan	Jefferson City	MO
Johnson, Butch	Hayward	WI
Johnson, Charlie	Salt Lake City	UT
Jones, Dan	Milwaukee	WI
Jones, Donald G.	Fond Du Lac	WI
Jones, Terri	Fond du Lac	WI
Jossem, Jared H.	Honolulu	HI
Joyce, Mary Jo	Milwaukee	WI
Joyce, Michael S.	Milwaukee	WI
Kadinger, Marcia	Madison	WI
Kasten, William O.	Milwaukee	WI
Kaufman, Alison P.	Washington	DC
Kaufman, Ron	Washington	DC
Kelley, Joseph B.	Washington	DC
Kelly, Brian	Washington	DC
Kennedy, Stephen	Bedford	NH
Kenton, Glenn	Wilmington	DE
Kerschner, Vlae	Sacramento	CA
Kies, Peter S.	Milwaukee	WI
Kies, Sarah	Milwaukee	WI
Kimball, Sarah	Milwaukee	WI
King, John C.	Washington	DC
Kinsey, Jr., J.B.	Columbia	SC
Klauser, James R.	Madison	WI
Klemm, Anne	Kenosha	WI
Klipple, Shirley	Lombard	IL
Kljojic, Ray	Chicago	IL

<u>Name</u>	<u>City</u>	<u>State</u>
Klocek, Dave	Madison	WI
Klug, Congressman Scott	Madison	WI
Kluko, Milan	LaGrange	IL
Koch, Katy	Milwaukee	WI
Kohler, Mary	Sheboygan	WI
Kohler, Terry J.	Sheboygan	WI
Koops, Gary	Washington	DC
Kootalethes, Joanne	White Plains	NY
Kootalethes, Nick	White Plains	NY
Kramer, Rick	Milwaukee	WI
Kristol, William	Washington	DC
Krysh, Joseph	Cleveland	OH
Kudlow, Lawrence	New York	NY
Kunick, Peter	Madison	WI
LaHood, Ray	Washington	DC
Landgraf, Capt. Andy	Jackson	MS
Lane, Gregory	New Orleans	LA
Lawrence, Mike	Springfield	IL
Leavitt, Governor-Elect Mike	Salt Lake City	UT
Leavitt, Mrs. Jackie	Salt Lake City	UT
Leonhart, Jim	Madison	WI
Leonhart, Linda	Madison	WI
Lhota, Joseph J.	New York	NY
Linblade, Kay	Madison	WI
Lincoln, Judy	Beloit	WI
Lindbeck, Richard	Madison	WI
Lindblade, Kay	Madison	WI
Linsky, Martin	Boston	MA
Livingston, Tom	Springfield	IL
Lloyd, Bob	Columbus	OH
Lockwood, Tyrone	Jackson	MS
Loiselle, Jan	Madison	WI
Lopez, Andy	Lansing	MI
Lyons, Judy	Washington	DC

<u>Name</u>	<u>City</u>	<u>State</u>
MacIver, John	Milwaukee	WI
MacIver, Peggy	Milwaukee	WI
Mack, Karen A.	White Plains	NY
Madonia, Steve	Washington	DC
Maher, Larry	Sacramento	CA
Manning, Kimberly	West Greenwich	CT
Martin, Mary L.	Oshkosh	WI
Martin, Secretary Lynn	Washington	DC
Martinez, Alfredo	New Orleans	LA
Mashek, John	Washington	DC
Mathwich, Dale	Madison	WI
Mathwich, Lila	Madison	WI
Mayers, John Jeffrey	Madison	WI
McArthur, George	Washington	DC
McCarthy, Gaylen	Oak Brook	IL
McCarthy, Vern I.	Oak Brook	IL
McClellan, Richard D.	Lansing	MI
McClure, Rich	Jefferson City	MO
McClure, Sharon	Jefferson City	MO
McCoshen, Bill	Madison	WI
McCurdy, Jacke	Washington	DC
McGinnis, Tim	Washington	DC
McGough, Jennifer	Columbus	CH
McGough, John	Columbus	CH
McInturff, Bill	Alexandria	VA
McKernan, Jr., Governor John R.	Augusta	ME
McNamee, Nikki	Washington	DC
McNaught, Fran	Washington	DC
McNulty, Barry	Madison	WI
Meincke, Paul	Chicago	IL
Mellerine, Allan	Harahan	LA
Merrill, Governor-Elect Stephen	Concord	NH
Merrill, Mrs. Heather	Concord	NH
Messersmith, Kymberly	New York	NY

<u>Name</u>	<u>City</u>	<u>State</u>
Meyer, Fred	Dallas	TX
Michel, Congressman Bob	Washington	DC
Mickelson, Governor George	Pierre	SD
Mickelson, Mrs. Linda	Pierre	SD
Mifsud, Paul	Columbus	OH
Mikacevich, Frank	St. Paul	MN
Milam, Stan	Madison	WI
Miller, James J.	Milwaukee	WI
Miller, Sharon	Augusta	ME
Milne, John D.	St. Paul	MN
Moffat, J.J.		IL
Moore, Henson	Washington	DC
Moreland, Terri	Washington	DC
Mulholland, Dave	Washington	DC
Murphy, Gerald L.	Tulsa	OK
Murphy, Mike	Washington	DC
Myhan, Connie	Montgomery	AL
Nahigian, Keith	Washington	DC
Nauert, Peter	Rockford	IL
Nawracaj, Ed	Chicago	IL
Needles, Thomas F.	Washington	DC
Neidert, Edmund J.	Mechanicsburg	PA
Newhouse, Neil	Alexandria	VA
Nolan, Cheryl	Washington	DC
Noonan, Richard	Seattle	WA
O'Bannon, Joyce	Washington	DC
O'Bannon, Michael J.	Washington	DC
O'Connell, John	Jefferson City	MO
O'Donell, Sgt. Jim	Springfield	IL
Ockner, Stephanie L.	Decatur	IL
Olson, Carol	Bismarck	ND
Olson, Jennifer L.	Washington	DC
Olson, Kenneth C.	New York	NY
Orum, Jeff	New York	NY

<u>Name</u>	<u>City</u>	<u>State</u>
Osanka, Frank	Racine	WI
Packard, James L.	Beloit	WI
Packard, Nancy	Beloit	WI
Palen, Bill	Jefferson City	MO
Parkinson, Rita	Chicago	IL
Parmer, Jay	Washington	DC
Patchett, John E.	Chicago	IL
Paulsen, Jr., Norman	Milwaukee	WI
Paulsen, Kathy	Milwaukee	WI
Pero, Colleen	Lansing	MI
Pero, Dan	Lansing	MI
Picciolo, Joe	Milwaukee	WI
Pinkney, Ann	Chicago	IL
Pitts, James	Washington	DC
Polera, Martin	Boston	MA
Pommer, Matt	Madison	WI
Poulin, Craig	Augusta	ME
Powell, John	Madison	WI
Prange, Phillip	Madison	WI
Quayle, Vice President Dan	Washington	DC
Radewagen, Amata	Washington	DC
Radewagen, Fred	Washington	DC
Raether, Loren	Madison	WI
Ratchford, Michael	Wilmington	DE
Ray, Gordon	Madison	WI
Raymond-Olson, Anne	New York	NY
Rebello, Kathy	West Greenwich	CT
Redick, LeAnne	Washington	DC
Reed, Clarke	Jackson	MS
Reilly, Anne	Milwaukee	WI
Rentschler, William H.	Lake Forest	IL
Reynolds, Tom	Stratford	CT
Rice, Russell J.	Columbia	SC
Richardson, Doug	Washington	DC

<u>Name</u>	<u>City</u>	<u>State</u>
Rinard, Amy	Milwaukee	WI
Robertson, Portia	Washington	DC
Roby, Tim	Bismarck	ND
Rodgers, Walter	Washington	DC
Roederer, Dave	Des Moines	IA
Rogers, Patricia	Washington	DC
Rogers, Robert G.	Washington	DC
Roth, Bennett	Houston	TX
Ruble, Lt. Jim	Jackson	MS
Ruhland, Joan	Madison	WI
Rusch, Freeland	Rhineland	WI
Rusch, Patricia	Rhineland	WI
Russo, Paul	Washington	DC
Sacia, Richard	Madison	WI
Schafer, Governor-Elect Ed	Bismarck	ND
Schleck, Jim	Madison	WI
Schneider, William	Washington	DC
Schnur, Dan	Sacramento	CA
Scholz, Brandon	Madison	WI
Schornack, Dennis	Lansing	MI
Schultz, Sherry	Madison	WI
Schultze, Steve	Madison	WI
Schumacher, Diane L.	Washington	DC
Schuyler, Sondra	Jefferson City	MO
Seminatore, Kenneth E.		CH
Shaw, Andy	Chicago	IL
Shearer, Jim	Austin	TX
Sheehy, Mary	Washington	DC
Shogan, Robert	Washington	DC
Shook, Dennis A.	Kenosha	WI
Simons, Susan	Madison	WI
Skyrud, Harold	Madison	WI
Slane, Dan	Columbus	CH
Smith, Harold B.	Glenview	IL

<u>Name</u>	<u>City</u>	<u>State</u>
Smith, J. David	West Greenwich	CT
Smith, Karen	West Greenwich	CT
Smith, Kathy	Portland	OR
Smith, Norm	Portland	OR
Smith, Ralph	Jefferson City	MO
Smith, Stephanie	Madison	WI
Snowe, Congresswoman Olympia	Augusta	ME
Spector, Arthur	New York	NY
Stalvey, Allan	Columbia	SC
Steele, Scott	Milwaukee	WI
Steelman, Deborah	Washington	DC
Stensberg, Dean	Madison	WI
Stewart, Marise	Jefferson City	MO
Stockdill, John	Downers Grove	IL
Stockdill, Sallie	Downers Grove	IL
Stone, Jr., Roger J.	Alexandria	VA
Sturmon, Pat	Chicago	IL
Styza, Anne	Waukesha	WI
Styza, Bryce P.	Waukesha	WI
Sullivan, Daniel	Milwaukee	WI
Sullivan, Peg	Milwaukee	WI
Sununu, Governor John	Washington	DC
Swain, Christopher P.	Madison	WI
Sweeney, Brian J.	Cicero	IL
Sweeney, Janice	Cicero	IL
Taffora, Raymond P.	Madison	WI
Taggart, Andy	Jackson	MS
Taggart, Karen	Jackson	MS
Teepen, Tom	Atlanta	GA
Tetirick, J. Guy	Austin	TX
Thibodeaux, Johnny	Harahan	LA
Thompson, Bridget	Madison	WI
Thompson, Charles H.	Madison	WI
Thompson, Dianne	Madison	WI

<u>Name</u>	<u>City</u>	<u>State</u>
Thompson, Governor Tommy G.	Madison	WI
Thompson, Jason	Madison	WI
Thompson, Kelli	Madison	WI
Thompson, Mrs. Sue Ann	Madison	WI
Thompson, Tommi	Madison	WI
Tompkins, Warren	Columbia	SC
Torgerson, Doreen	Washington	DC
Tringali, Brian	Alexandria	VA
Troupis, James R.	Madison	WI
Trunzo, Robert N.	Madison	WI
Truscott, John	Lansing	MI
Turner, Jane	Columbus	CH
Tyrell, Joe	White Bear	MN
Vail, Anne F.	Chicago	IL
Vlasak, Norman	Madison	WI
Voinovich, Governor George	Columbus	CH
Voinovich, Mrs. Janet	Columbus	CH
Walker, Robert	Montgomery	AL
Walter, Donald	Alexandria	VA
Warnock, Shannon	Washington	DC
Webb, Bill	Washington	DC
Webb, Jan	Salt Lake City	UT
Webb, LaVarr	Salt Lake City	UT
Weber, Herbert G.	Sheboygan	WI
Weber, Joan	Sheboygan	WI
Wefel, Tad	Madison	WI
Weiberger, Jan	Wausau	WI
Weinberger, Lee	Wausau	WI
Weiss, Jennifer	Milwaukee	WI
Weld, Governor William	Boston	MA
White, Bob	Sacramento	CA
Wiggins, Dave	Wauwatosa	WI
Will, Susan	Chicago	IL
Wilson, Governor Pete	Sacramento	CA

<u>Name</u>	<u>City</u>	<u>State</u>
Wilson, Jim	Milwaukee	WI
Wilson, Tom	San Diego	CA
Witas, Robert A.	Milwaukee	WI
Wood, Bob	Madison	WI
Wood, Stephen A.	New York	NY
Wray, James R.	Washington	DC
York, Dwight	Madison	WI
York, Mary	Madison	WI
Ziglar, James	Washington	DC

# The Governors of the United States - 1992

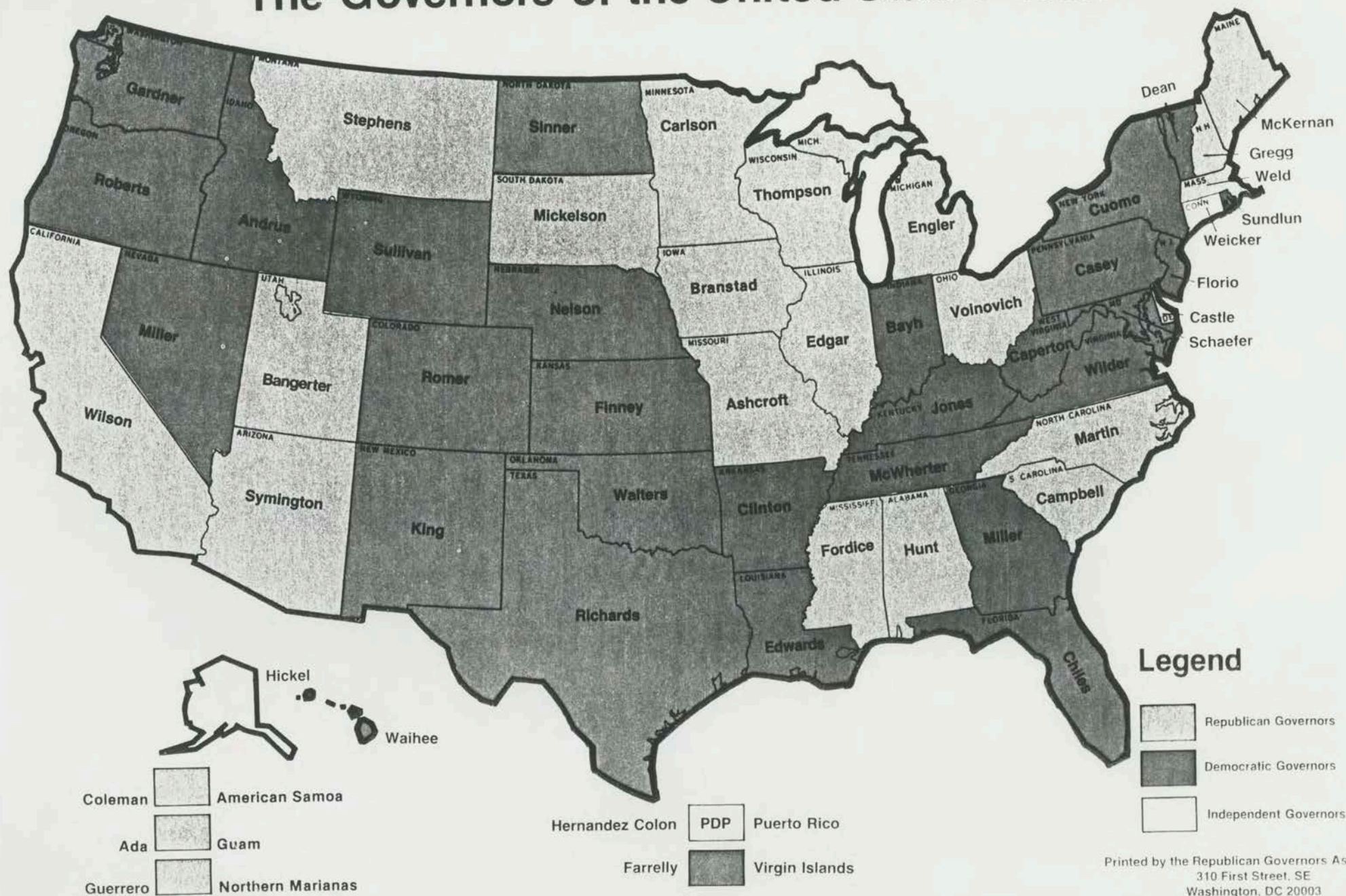

Printed by the Republican Governors Association  
 310 First Street, SE  
 Washington, DC 20003  
 Governor Tommy G. Thompson, Chairman



# America's Challenge



**Republican Governors  
Conference 1992**

Lake Geneva, Wisconsin

# America's Challenge



Republican Governors  
Conference 1992

Lake Geneva, Wisconsin

# America's Challenge



Republican Governors  
Conference 1992  
Lake Geneva, Wisconsin

## GOVERNORS' BIOGRAPHICAL INFORMATION



## ALABAMA

Guy Hunt was born June 17, 1933, in Holly Pond, Cullman County, Ala., of parents Otto and Orene Holcombe Hunt. After graduating from Holly Pond High School, Governor Hunt served in the U.S. Army during the Korean Conflict in the 101st Airborne Division and 1st Infantry Division. He was awarded the Certificate of Achievement for outstanding performance of military duty.

In his first quest for public office, Hunt ran for state senator and was narrowly defeated by 1,000 votes. In 1964, he was elected probate judge for Cullman County, a position to which he was re-elected in 1976. In 1976 and 1980, he served as state chairman for the Reagan presidential campaign, in addition to serving as chairman of the Alabama delegation to the Republican convention. In 1978, Hunt first ran for Governor. While losing the general election to Fob James, he received 82 percent of the vote against two opponents in the Republican primary. In 1981, he was appointed State Executive Director of the Agricultural Stabilization and Conservation Service (ASCS) of the U.S. Department of Agriculture and served in that position until 1985.

In 1986, Hunt was elected Governor, becoming the first Republican Governor in the state since Reconstruction. In November 1990, he was the first Republican to be re-elected for a consecutive term and the second governor in Alabama's history to be elected to a consecutive term.

Hunt is a member of the National Governors' Association's Committee on Economic Development and Commerce and Task Force on Education. He was named one of 11 best Governors in the nation by U.S. News and World Report and the South's Top Governor for tourism by the Southeast Tourism Association.

Governor Hunt and his wife, Helen, have four children.

Inaugurated: January 1987

Present term expires: January 1995



## AMERICAN SAMOA

Pete Tali Coleman was born in 1919 on American Samoa. At the outbreak of World War II, Coleman enlisted in the United States Army, rising to the rank of captain.

After the war, Coleman attended Georgetown University, where he earned a B.S. degree in economics (1949) and a law degree (1951). While at Georgetown, Coleman was a John Hay Whitney Foundation fellow.

After law school, Coleman returned to Western Samoa, formerly a trust territory of New Zealand and an independent nation since 1962, and practiced law. He later went to Pago Pago and served as a public defender.

In 1954, Coleman became attorney general of American Samoa. In 1956, he became the first native Samoan to be appointed governor of the territory. During his first administration, he chaired the Constitutional Convention which produced the territory's first constitution.

In 1977, he was elected governor. In 1980, he was re-elected to a second term, making him the first U.S. Pacific territorial governor to have been elected to successive terms of office. With his victory in the 1988 gubernatorial election, Coleman also became the first territorial governor to serve four terms in office.

Coleman is currently a senior partner in the law firm of Coleman and Faalevao and president of PTC, Inc, a consulting firm which specializes in Pacific Island development issues. He is the former chairman of the Republican Party of American Samoa and currently serves as the territory's Republican National Committeeman. He currently serves on the National Governor's Association's Committee on Economic Development and Commerce.

Governor Coleman and his wife, Nora, have 13 children, 12 of whom are living, and 16 grandchildren.

Inaugurated: January 1989

Present term expires: January 1993

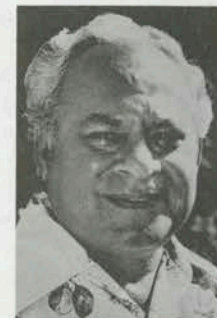



## ARIZONA

Fife Symington was introduced to Arizona while stationed at Luke Air Force Base in 1968 during his service in the U.S. Air Force. Fife's military career included service in Southeast Asia, where he was awarded the Bronze Star for Meritorious Service. He left the Air Force with the rank of Captain and returned to Arizona.

Symington's civic involvements have included chairman, Phoenix Citizens Police Protection Bond Committee, 1988; vice president of the board of trustees for the Heard Museum; Men's Art Council member; Environmental Quality Commission of the City of Phoenix; the Arizona Children's Foundation; and the Executive Board of Phoenix Community Alliance.

Symington's Republican Party credentials extend back to his college days, when he was one of a few Harvard students who openly supported Barry Goldwater for President in 1964. He is a former precinct committeeman in District 24 and served as Arizona State Republican Finance Chairman from 1982-1984. He has helped raise funds for numerous Republican candidates and was finance chairman of the John Rhodes for Governor Committee in 1988.

Governor Symington is chairman of the Western Governors' Association and a member of the National Governors' Association's Committee on Natural Resources, Task Force on Health Care and Task Force on State Management.

Symington and his wife, Ann, have five children.

Inaugurated: February 1991

Present term expires: January 1995



## CALIFORNIA

Pete Wilson was born Aug. 23, 1933, in suburban Chicago, Ill. He attended Yale University on an ROTC scholarship, and graduated with a bachelor's degree in 1955.

From 1955 to 1958, Wilson served as a Marine Corps infantry officer, then went on to earn a law degree from the University of California, Berkeley, in 1962.

Wilson's public service career began in 1966, when he was elected to represent San Diego in the California Assembly. While serving in the State Assembly, Wilson held the post of minority whip. In 1971, Pete Wilson was elected Mayor of San Diego. In 1982, after 11 years as mayor, Wilson won his first term in the U.S. Senate. In 1988, Californians returned him to office by a 900,000 vote margin. While in the Senate, Wilson served on the Armed Services, Agriculture, and Government Affairs Committees. He has received a number of Watchdogs of the Treasury and the Guardian of Small Business Award from the National Federation of Independent Business.

Among his accomplishments in the Senate, Wilson counts his contributions to the war on drugs, including provisions he authored to increase the military's role in drug interdiction, restrict illegal trade of chemicals used to make "meth" and PCP, and make murder of a police officer in a drug-related crime punishable by death.

Governor Wilson is a member of the National Governors' Association's Committee on Human Resources and Task Force on Health Care. He is married to Gayle Wilson.

Inaugurated: January 1991

Present term expires: January 1995





## DELAWARE

Michael Castle was born July 2, 1939 in Wilmington, Del. He received his B.A. degree from Hamilton College in 1961, and earned a law degree from Georgetown University in 1964.

Castle is a member of the Delaware State Bar Association, and in 1964 chaired the Young Lawyers Section.

From 1968 to 1976, he served in the Delaware State Legislature, serving as senate majority leader from 1975 to 1976. In 1980, he was elected Lieutenant Governor of Delaware, transforming the position into one with decision-making responsibilities. He served as chairman of the State Task Force on Education and Economic Growth; headed the Governor's Small Business Council, and Delaware's Trade Mission to Europe in 1981 and chaired the Governor's Task Force on Drunk Driving.

In 1984, Castle was elected Governor of Delaware. He currently serves as a member of the National Governors' Association's Executive Committee. He is also a member of the NGA's Committee on Human Resources, the Task Force on Health Care and the Task Force on State Management. He is also a former chairman of the Republican Governors Association (1987-88) and the Southern Governors' Association. Governor Castle is married to the former Jane DiSabatino.

Inaugurated: January 1985  
Present term expires: January 1993



## GUAM

Joseph F. Ada was born in Agana, Guam, on Dec. 3, 1943. He obtained his bachelor's degree from the University of Guam and his master's degree from the University of Portland.

In 1969, Ada's political career began when he served as chairman of the First Constitutional Convention of Guam and as chairman of the Water Pollution Control Commission. He served as deputy director for the Guam Department of Public Works from 1970 to 1972.

In 1973, Ada was elected senator in the 12th Guam Legislature. In 1975, he was elected speaker, a post he was re-elected to in 1977. Ada was elected lieutenant governor in 1979 and served four years, returning to the Guam Legislature in 1983.

After serving two more terms in the legislature, Ada was elected governor in 1986 and was inaugurated on Jan. 5, 1987. He currently serves as a member of the National Governors' Association's Committee on Economic Development and Commerce. In 1988, Ada was selected by White House Trade Representative Clayton Yeutter to serve on the President's Intergovernmental Policy Advisory Committee.

Ada is married to the former Rosanne Santos. They have three children: Eric, Esther, and Tricia.

Inaugurated: January 1987  
Present term expires: January 1995





## ILLINOIS

Jim Edgar was born on July 22, 1946. He graduated in 1968, from Eastern Illinois University where he was student body president.

Edgar began his government service in 1968 and served for eight years as a key aid to leaders in both the Illinois House and Senate. He was elected in 1976 to the House from the 53rd Legislative District, which includes his hometown of Charleston, and was reelected in 1978. From April 1979 to December 1980 he served as director of legislative affairs for the Office of the Governor.

Edgar won election to Secretary of State in 1982 after being appointed to fill a vacancy the year before, and became the youngest Illinoisan elected secretary of state in this century. His accomplishments as secretary of state have caught the attention of countless organizations and public officials. In May 1986, U.S. News and World Report named him one of 30 "rising stars of American politics." Furthermore, Edgar received awards or honors from the U.S. Department of Education, the U.S. Justice Department, the National Safety Council and the National Highway Traffic Safety Administration. He is past-president of the National Association of Secretaries of State and a member of the boards of the Council of State Governments and the National Safety Council. President Reagan appointed Edgar to the Presidential Commission on Drunk Driving.

Governor Edgar is chairman of the National Governors' Association's Committee on Economic Development and Commerce and a member of the NGA Task Force on Education and Task Force on State Management. Edgar and his wife, Brenda, have two children.

Inaugurated: January 1991

Present term expires: January 1995



## IOWA

Terry E. Branstad was born in Leland, Iowa, on Nov. 17, 1946. He received a bachelor's degree in political science from the University of Iowa in 1969, and a J.D. degree from Drake University Law School in 1974. A two-year Army veteran, Branstad was a recipient of the Army Commendation Medal.

Governor Branstad was a delegate to district, state and national Republican conventions, serving as a delegate to the last three conventions. In 1988, he was chairman of the Iowa delegation. He served on the Council of State Governments' Liaison Committee to President Reagan, and is a past member of the board of directors for the American Legislative Exchange Council. He was elected to the Iowa House of Representatives in 1972, where he served for six years. In 1978, he was elected lieutenant governor, a position he held for four years.

After being elected governor in 1982, Branstad sold his interest in Branstad and Schwarm, attorneys-at-law. He still maintains an active interest in the Branstad family farm operation. Governor Branstad is a past chairman of the National Governors' Association (NGA), and convened the historic education summit in Charlottesville, Va. with President Bush. Currently, he is a member of the NGA's Executive Committee. He is also a member of NGA's Committee on Economic Development and Commerce and the Task Force on State Management and the Task Force on Health Care. He is a member of the American Legion Board of Directors, Lions, Farm Bureau, the Lake Mills Chamber of Commerce, and is affiliated with the Sons of Norway and People United for Rural Education.

Governor Branstad and his wife, Christine, have three children.

Inaugurated: January 1983

Present term expires: January 1995





## MAINE

John R. McKernan was born May 20, 1948 in Bangor, Maine. In 1970, he received an A.B. degree from Dartmouth College. Thereafter, McKernan joined the Army National Guard, and then enrolled in the University of Maine Law School in 1971.

While still a student, he was elected to the Maine House of Representatives. In 1974, McKernan received his law degree, and was elected to a second term in the Maine Legislature, where his colleagues selected him as assistant Republican floor leader.

McKernan left the legislature after his second term to practice law with the firm of Verril and Dana. In 1976, he headed President Ford's Maine re-election campaign and was involved in both the 1980 and 1984 Reagan-Bush efforts.

In 1982, McKernan was elected to the United State House of Representatives where he served two terms representing Maine's 1st Congressional District. During that time, McKernan served on the House Education and Labor Committee, the Merchant Marine and Fisheries Committee, the Government Operations Committee and the Select Committee on Children, Youth and Families.

McKernan was elected governor of Maine in 1986, becoming the first Republican governor in Maine in more than two decades and the youngest governor in the United States. He currently serves as vice chairman of the National Governors' Association's (NGA) Committee on Natural Resources. He is also a member of the NGA's Task Force on Education. In addition, he is immediate past chairman of the Coalition of Northeastern Governors, and a member of the executive committee of the Republican Governors Association.

Governor McKernan is married to Congresswoman Olympia Snowe, who represents the 2nd Congressional District.

Inaugurated: January 1987

Present Term Expires: January 1995



## MASSACHUSETTS

William F. Weld attended the Middlesex School in Concord, Mass., from 1956 to 1962 before entering Harvard College, where he graduated summa cum laude in 1966. A year later, he received a diploma in economics and political science from Oxford University. Weld graduated cum laude from Harvard Law School in 1970.

After serving as a law clerk with the state's Supreme Judicial Court for one year, Weld worked for 10 years at the Boston law firm of Hill & Barlow. In 1974, he served as associate minority counsel to the U.S. House Judiciary Committee during its Watergate impeachment inquiry. Weld was the 1978 Republican nominee for Massachusetts attorney general.

In 1981, Weld was named U.S. Attorney for Massachusetts by President Ronald Reagan. During his five-year tenure, the office won convictions in 109 of 111 political corruption cases, imposed fines on several banks engaged in money laundering, obtained lengthy prison terms for the leaders of the Boston Mafia, and broke up an arson ring that was responsible for 306 fires in the Greater Boston area. In 1985, Weld's fellow U.S. Attorneys elected him chairman of the Attorney General's Advisory Committee of U.S. Attorneys.

Reagan brought Weld to Washington in 1986, appointing him assistant attorney general in charge of the Criminal Division. Emphasizing public corruption, narcotics and white-collar crime cases, Weld oversaw all federal crime investigations in the nation. He resigned from that post in 1988 and joined the Boston law firm of Hale & Dorr, where he served as a senior partner until his election as Governor of Massachusetts in 1990.

On Jan. 4, 1990, Weld formally announced his candidacy for governor of the Commonwealth of Massachusetts and was elected on Nov. 6, 1990. He was inaugurated on Jan. 3, 1991. Governor Weld is Chairman of the New England Governors' Conference and Co-Chairman of the National Governors' Association's (NGA) Task Force on State Management. He is also a member of the NGA's Committee on Economic Development and Commerce and the Task Force on Education.

Weld was born on July 31, 1945, in Smithtown, N.Y. He lives in Cambridge with his wife, Susan Roosevelt, and their five children: David, Ethel, Mary, Quentin, and Frances.

Inaugurated: January 1991 Present term expires: January 1995





## MICHIGAN

John Engler was born in Mt. Pleasant, Mich., on Oct. 12, 1948. He received a B.A. degree from Michigan State University in 1971 and a J.D. from the Thomas Cooley School of Law in 1981.

Using a campaign plan he wrote as a college term paper, Engler upset a popular incumbent and was first elected to the Michigan House of Representatives while a 22 year-old senior at Michigan State University. His stunning victory made Engler the youngest member ever to serve in the Michigan legislature at the time.

After serving in the House for eight distinguished years, Engler defeated another incumbent and was elected to the State Senate in 1978, becoming one of the youngest state senators in history. In 1984, he became senate majority leader. In addition to his responsibilities as majority leader, he was chairman of the Senate Government Operations Committee, the senate chairman of the Legislative Council, and a member of the Legislative Retirement Board of Trustees.

In 1988 President Reagan appointed Engler to the United States Trade Representative's Intergovernmental Policy Advisory Committee and was re-appointed in 1990. Engler also served on the Advisory Council on Education. In addition, he is active with the National Conference of State Legislatures, the Council of State Governments and the American Legislative Exchange. John Engler was co-chairman for the Bush/Quayle '88 campaign in Michigan. Following the President's election, John was named co-chair of the Presidential Personnel Advisory Committee and was recently appointed by President Bush as chairman of the Commission on Presidential Scholars.

Governor Engler is a member of the National Governors' Association's Legal Affairs and Executive Committees and the Committee on Human Resources. He is also a member of the NGA's Task Force on Education and the Task Force on State Management.

Inaugurated: January 1991  
Present term expires: January 1995



## MINNESOTA

Arne H. Carlson was born in New York, N.Y., on Sept. 24, 1934. He graduated with a B.A. degree from Williams College in 1957 and did graduate work at the University of Minnesota from 1957-1958.

After working with Control Data Corp., Carlson was elected to the Minneapolis City Council in 1965 and served as majority leader. In 1970 he was elected to the state legislature, and in 1974 he became the minority whip. He was awarded a Bush Foundation Fellowship in 1971 and studied governmental management.

In 1978 Carlson was elected state auditor, and immediately set upon overhauling the agency's operation. He created uniform accounting for cities, counties, townships and special districts and made Minnesota a leader among states in uniform accounting. Carlson served as the secretary of the Minnesota Housing Finance Agency, which involves financing loans to Minnesota's modest and low-income developments. He also served as president of Minnesota's largest pension fund (Public Employees Retirement Association) from 1985 to 1988 and currently sits as a board member. In 1982 and 1986 Carlson was re-elected state auditor and was the leading statewide Republican vote-getter.

Governor Carlson is vice chairman of the National Governors' Association's (NGA) Committee on Human Resources and is a member of the NGA's Task Force on State Management and Task Force on Education. He also serves as chairman of the Midwestern Governors' Conference.

Inaugurated: January 1991  
Present term expires: January 1995





## MISSISSIPPI

Successful businessman, family man and community leader, Governor Kirk Fordice is a professional engineer and president of Fordice Construction Company. The Vicksburg firm founded in 1949, specializes in heavy construction and highway bridge construction in Mississippi, Louisiana and Arkansas.

A former officer in the U.S. Army Reserves, Fordice served his country for 20 years. Most of those years were spent in the 412th Engineer Command in Vicksburg. He retired with the rank of colonel.

Governor Fordice's education includes both a bachelor's degree in civil engineering and a master of science degree in industrial management from Purdue University. He has been married to the former Patricia (Pat) Owens of Jackson for the past 35 years. They have four children and four grandchildren.

Governor Fordice has served the state in various elected posts: as Warren County Election Commissioner (the first Republican elected to that office since Reconstruction); as chairman of the Warren County Republican Party; as state Republican Party Secretary; and as a Fellow of the Vicksburg Branch of the American Society of Civil Engineers.

Mississippi's economic development has always been a prime concern for Fordice. A former board member of the Vicksburg/Warren County Chamber of Commerce and a former chairman of Vicksburg's Economic Development Foundation, he was recognized for his efforts in 1985, when the Mississippi Industrial Development Council named him Economic Development Volunteer Laureate. Governor Fordice also has worked toward the betterment of his community as vice-chairman of the Vicksburg-Tallulah District Airport Board, a former board member of the Salvation Army and as a director of Merchants National Bank in Vicksburg. Fordice has been named to Who's Who in Finance and Industry, as well as Who's Who in the South and Southwest. In 1969, the United States Jaycees tapped him as one of the Outstanding Young Men of America.

Elected governor on Nov. 5, 1991, Kirk Fordice became the first Republican Governor of Mississippi in this century. He is a member of the National Governors' Association's Committee on Economic Development and Commerce, the Task Force on Health Care and the Task Force on State Management. Governor Fordice is also 2nd Vice Chairman of the Southern Governors' Association.

Inaugurated: January 1992      Present Term: January 1996

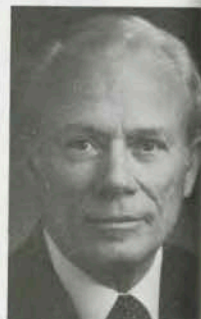

## MISSOURI

John Ashcroft was born May 9, 1942. He attended public schools in Springfield, Mo. After graduating with honors from Yale University in 1964 and from the University of Chicago Law School in 1967, he was an associate professor on the business faculty of Southwestern Missouri State University.

From 1973 to 1975, Ashcroft served as Missouri's 29th state auditor. In 1976, he was elected attorney general and was re-elected in 1980.

Ashcroft served as president of the National Association of Attorneys General, and in 1980 he established the Attorney General's Council on Crime Prevention, a forerunner to the Governor's Crime Commission, which Ashcroft directed as chairman. In 1983, the Reagan administration appointed him to serve on the U.S. Attorney General's Task Force on Family Violence.

Ashcroft was elected Governor of Missouri in 1984. He has placed excellence in education and economic development as his top priorities as governor. A cornerstone of Ashcroft's term in office is the enactment and implementation of the Excellence in Education Act of 1985, hailed by many as the most important improvement in school law adopted in the State's history.

In July 1991, a Newsweek survey of the nation's 50 governors ranked Ashcroft as one of the country's five most effective governors. Governor Ashcroft has served as the National Chairman of the Education Commission of the States (1987-88), as well as the National Governors' Association's (NGA) task forces on College Quality and Adult Literacy.

Ashcroft is the immediate past chairman of the National Governors' Association (NGA) and a past chairman of the Republican Governors Association. He is a member of the NGA's Executive Committee, the Committee on Economic Development and Commerce and the Task Force on Education.

A talented musician, Governor Ashcroft is known by Missourians as a gospel singer, songwriter and recording artist. He and his wife, Janet, have three children.

Inaugurated: January 1985  
Present term expires: January 1993





## MONTANA

Stan Stephens was born in Calgary, Alberta, on Sept. 16, 1929. He moved to Montana at the age of 19 and began a 38-year career in broadcasting.

During that time, Stephens was involved in news and editorial writing, announcing, and management of radio operations in Canada, Korea and the United States. He also has served as chief executive officer for three cable TV systems in Montana. During his broadcast career, Stephens received many state and national awards for excellence in news and editorial writing. Most notable is his 1975 Edward R. Murrow award for journalistic excellence in editorials for uncovering a scandal in Montana's Workers' Compensation Program.

Stephens represented his home community of Havre in the Montana Senate for 16 years, starting in 1969. He is the only Montana legislator elected by his peers to every leadership position in the state senate. He served as Senate Republican floor whip in 1977, majority leader in 1979 and 1981, Senate president in 1983 and minority leader in 1985.

He retired from the Montana Senate in 1986. That same year he was recognized by the National Republican Legislators' Association as one of the country's 10 most outstanding state lawmakers.

In January of 1987, Stephens announced as a candidate for Montana Governor and was elected in November of 1988. His four-year term as the state's 19th chief executive included presiding as the Centennial Governor in 1989.

Stephens is a member of the National Governors' Association Committee on Economic Development and Commerce. He also serves as one of four governors on the President's Advisory Council on Intergovernmental Affairs.

Inaugurated: January 1989

Present term expires: January 1993



## NEW HAMPSHIRE

Judd Gregg was born on Feb. 14, 1947, in Nashua, N.H. He attended Nashua public schools, Phillips Exeter Academy and Columbia University, attaining his A.B. degree in 1969. He received his J.D. degree in 1972 from Boston University Law School and his LLM tax degree in 1975. After law school, Gregg returned to Nashua and became a partner in the law firm of Sullivan, Gregg and Horton.

Gregg's career in politics began in 1974, when he was elected as a delegate to the New Hampshire Constitutional Convention. He was also chairman of the Nashua Republican City Committee and coordinated the N.H. Presidential primary campaigns of President Reagan in 1976 and Vice President Bush in 1980. In 1978, Gregg was elected to the five-member New Hampshire Executive Council. In 1980, he was elected to the first of his four consecutive terms in the U.S. House of Representatives.

Gregg has been named "Taxpayers' Best Friend" by the National Taxpayers Union, and "Watch Dog of the Treasury" and "Guardian of Small Business" by the National Federation of Independent Businesses.

In 1988, Gregg was elected governor of New Hampshire, following in the footsteps of his father, Hugh Gregg, who was governor from 1953 through 1955. Gregg is a member of the National Governors' Association's Committee on Natural Resources. He is also immediate past chairman of the New England Governors Conference. As an active participant in local community affairs, Gregg served as campaign chairman for the Greater Nashua United Way, president of the Nashua Community Council, treasurer of the Nashua Fresh Air Camp, a member of the Greenfield Planning Board. Presently, he is vice president of the Crotched Mountain Rehabilitation Foundation, a center for the multiple handicapped located in Greenfield, N.H.

Governor Gregg is married to the former Kathleen MacLellan, and they have two children.

Inaugurated: January 1989

Present term expires: January 1993





## **NORTH CAROLINA**

James G. Martin was born Dec. 11, 1935, in Savannah, Ga. He received a B.S. degree from Davidson College in 1957 and earned a Ph.D. degree in chemistry from Princeton University three years later. He taught chemistry at Davidson from 1960 until his election to Congress in 1972.

As a member of the U.S. House of Representatives, Martin served as a senior member on the powerful House Committee on Ways and Means. He was a chairman of the Republican Task Force on Health and a member of the House Committee on the Budget. He also was elected chairman of the House Republican Research Committee, which made him a ranking member of the executive committee of the House GOP leadership. As a U.S. Congressman, he received the "Watchdog of the Treasury" award from the National Association of Businessmen, the "Guardian of Small Business" award from the National Federation of Independent Business and the "Distinguished Service Award" from Americans for Constitutional Action.

Governor Martin is a member of the National Governors' Association's Committee on Natural Resources. He and his wife, Dorothy, have three children.

Inaugurated: January 1985

Present term expires: January 1993



## **NORTHERN MARIANAS ISLANDS**

Governor Larry I. Guerrero brings to the governorship a lengthy record of public service and successful business experience.

From 1972 to 1976, Guerrero served as senator for the 4th and 5th Marianas District Legislature. In 1977, he became senator for the 1st Northern Marianas Commonwealth Legislature and served in that capacity until 1980. During his service in the 1st Northern Marianas Commonwealth Legislature, Guerrero also served as president of the 1st Marianas Constitutional Convention and was chairman of the Committee on Finance during the Convention.

In addition, Guerrero brings more than 25 years of successful business experience to the job of governor. From 1978 to 1989, Guerrero worked as Philippine representative for the Micronesia and Orient Navigation Company. Previous positions in business also include President of Saipan Shipping Company from 1976-1977, member of the board of directors for the Commonwealth Ports Authority from 1982 to 1985, and served as vice chairman of the Saipan Chamber of Commerce from 1974 to 1975.

Governor Guerrero is a member of the National Governors' Association's Committee on Natural Resources.

Inaugurated: January 1990

Present term expires: January 1994





## OHIO

George V. Voinovich was born on July 15, 1936. He received a B.A. degree from Ohio University in 1958 and a J.D. from the Ohio State University College of Law in 1961.

Voinovich began his lengthy public service career as Ohio Assistant Attorney General in 1963. During 1963-1964, he was involved in the Trial Section of the Workmen's Compensation Division of the attorney general's office. In 1967 he was elected to the Ohio House of Representatives, where he sponsored or co-sponsored 85 bills that became law. He served on the Finance and Appropriations committee, the State Government Committee and was vice-chairman of the Environmental and Natural Resources Committee during his three terms in office. From 1971 to 1976 he served as Cuyahoga County auditor and from 1977 to 1978 he served as Cuyahoga County commissioner.

In 1978, Governor Jim Rhodes selected Voinovich as his running mate and went on to win election. During his term as lieutenant governor, he served as first chairman of Ohio's State and Local Government Commission.

In 1979, Voinovich was elected to a two-year term as mayor of Cleveland and was re-elected twice to four-year terms in 1981 and 1985. He served as president of the National League of Cities in 1985. During the Voinovich Administration, the National Municipal League named Cleveland an All-American City an unprecedented three times in a five-year period. In 1987, City and State magazine selected Voinovich as one of three top mayors in the nation and named him to the AllPro City Management Team. In June of 1986, the National Journal named Voinovich one of five local and state officials who made a difference in Washington.

Voinovich is a past chairman of the Midwestern Governors' Conference and vice chairman of the Council of Great Lake Governors. In November 1992, he will become chairman of the Republican Governors Association. He is co-chairman of the National Governors' Association's (NGA) Task Force on Education and a member of the NGA's Executive Committee and Committee on Human Resources.

Voinovich and his wife, Janet, have three children.

Inaugurated: January 1991

Present term expires: January 1995



## SOUTH CAROLINA

Carroll A. Campbell Jr. was born in Greenville, S.C. on July 24, 1940. His political career began in 1970 when he was elected to the South Carolina House of Representatives, where he served for four years. During his second term, he was elected assistant minority leader. After an unsuccessful campaign for the office of lieutenant governor in 1974, he was named executive assistant for Governor James B. Edwards. From 1976 to 1978, he served in the South Carolina Senate, where he was on the Judiciary Committee.

In 1978, he became the first Republican since Reconstruction to represent South Carolina's fourth district in the U.S. House of Representatives. After coming to Congress, Campbell earned his master's degree in political science at American University and was elected to Pi Sigma Alpha national honor society. He served on the Congressional Textile Caucus Steering Committee and the House Banking and Housing, Appropriations, and Ways and Means committees. He was chairman of the South Carolina Reagan-Bush Campaign in 1980 and 1984, and Southern chairman of the Bush-Quayle campaign in 1988. Campbell was the chairman of the Reagan-Bush campaign in the U.S. House of Representatives in 1984. Since 1972, he has been a delegate to the Republican National Conventions, chairing the state delegation in both 1980 and 1988.

Governor Campbell is vice chairman of the National Governors' Association (NGA) and chairman of the NGA Finance Committee. He is the immediate past chairman of the Southern Governors' Association and a past chairman of the Republican Governors Association. He is only the second Republican in more than a century to be Governor of South Carolina.

Campbell and his wife, Iris, have two children.

Inaugurated: January 1987

Present term expires: January 1995





## **SOUTH DAKOTA**

George S. Mickelson was born in Mobridge, South Dakota on Jan. 31, 1941. He received a B.S. degree in business administration in 1963 and a J.D. degree in 1965 from the University of South Dakota.

After college, he was called to active duty in the U.S. Army, serving time in Vietnam and attaining the rank of captain. He received his honorary discharge in 1967.

Upon his return to South Dakota, he became assistant attorney general and special prosecutor for the Attorney General's Office. He then served as Brookings County state attorney, and was elected to six years in the South Dakota House of Representatives. During his tenure in the House of Representatives, Mickelson was elected speaker of the House. While in the legislature, he chaired and served on many committees, including Taxation, Judiciary, State Affairs, Intergovernmental Relations and a special committee on personal property tax replacement. He was also chairman of the State Board of Pardons and Paroles for four years.

Mickelson has been chairman of the Brookings United Way; active in Boy Scouts, where he received the Dakota District Award of Merit; fund-raising chairman for the Olympic Committee; board member and chairman of the State Easter Seal Society Personnel Committee; a member of the Brookings and State Chambers of Commerce; and a member of the Industry Development Committee in Brookings.

In 1986, he was elected governor of South Dakota, continuing the family tradition with his father having served as chief executive. He is a member of the National Governors' Association's Committee on Natural Resources and co-chairman of the Task Force on Health Care. Mickelson is a past chairman of the Western Governors' Association.

Governor Mickelson and his wife, Linda, have three children.

Inaugurated: January 1987  
Present term expires: January 1995



## **UTAH**

Norman H. Bangerter was born in Granger, Utah. He attended Brigham Young University and the University of Utah.

A building contractor and veteran of 25 years in Utah's homebuilding and real estate development industries, Bangerter is a former president of NHB Construction, a former partner in Bangerter and Hendrickson, and former secretary of Dixie-Six Land Development. He is a veteran of the Korean War and served for 10 years in the Utah Legislature from 1974 to 1984.

In 1980, Bangerter was elected speaker of the Utah House of Representatives. He also served as majority leader and assistant majority whip in the Utah House. He was named as one of the top 10 legislators in America by the National Republican Party in 1983.

Bangerter was elected Governor of Utah in 1984, making him the first Republican governor in the state in 20 years. He is a member of the National Governors' Association's Committee on Natural Resources. Governor Bangerter is a former chairman of the Western Governors' Association.

Governor Bangerter is married to the former Colleen Monson. They have six children and a foster son.

Inaugurated: January 1985  
Present term expires: January 1993





## WISCONSIN

Tommy Thompson was elected governor of Wisconsin in November 1986, and was re-elected in November 1990. He received his bachelor's degree in political science in 1963 and his law degree in 1966, both from the University of Wisconsin.

Thompson was first elected to the Wisconsin Assembly in 1966, and was elected assistant minority leader in 1973. In 1981, he was elected Republican floor leader.

In November 1986, Thompson was elected governor of Wisconsin. He is a former chairman of the Council of Great Lakes Governors and chairman of the U.S. Trade Representative's Intergovernmental Policy Advisory Committee (IGPAC). He is also a member of the Amtrak board of directors and former chairman of the Midwestern Governor's Conference. Thompson also is chairman of the Republican Governors Association and is immediate past chairman of the Council of Great Lake Governors. He is a member of the National Governor's Association's (NGA) Executive and Finance Committees, the Committee on Economic Development and Commerce, and Task Force on Education.

Thompson and his wife, Sue Ann, have three children.

Inaugurated: January 1987

Present term expires: January 1995

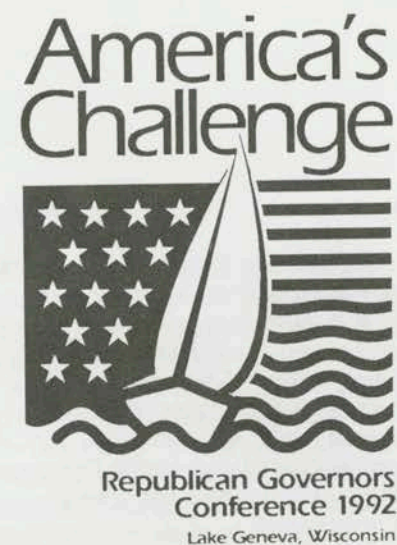

# GOVERNORS' ELECT BIOGRAPHICAL INFORMATION

## America's Challenge



Republican Governors  
Conference 1992

### MONTANA

Marc Racicot was born in Thompson Falls, Mont. in 1949. He earned his bachelor's degree from Carroll College and law degree from the University of Montana, and served as a trial lawyer for the United States Army while in Germany.

Racicot served as Montana's assistant attorney general and special prosecutor from 1977-1989. He then ran for attorney general, defeating Democrat Mike Grath, and by any standard has been an excellent attorney general.

Racicot has been active in community public service. He serves on the board of directors of the Lewis & Clark County United Way, the board of trustees for Carroll College and the board of visitors for the University of Montana Law School. He was also a founder of the Missoula Drug Treatment Program.

Racicot and the former Theresa Barber have been married for 22 years, and have five children: Ann, Tim, Mary Catherine, Theresa Rose and Joe.



## America's Challenge



Republican Governors  
Conference 1992

### NEW HAMPSHIRE

Raised in Hampton, N.H., Steve Merrill worked his way through the University of New Hampshire, where he graduated with honors, and went on to earn his law degree from Georgetown University Law School. After serving on active duty in the military, Merrill returned to New Hampshire.

Merrill became New Hampshire's attorney general in 1985. As attorney general, he became personally involved in the prosecution of cases, including homicide cases. He established the Victims Assistance Program, to assist victims of crime through the complexities of the legal system; the Elder Citizens Unit, to address their special needs; and the New Hampshire Drug Task Force, to combat the growing problem of drugs. He also established the Sexual Assault Protocol and Evidence Kit, which today serves as the national model in hospitals throughout the country. Merrill also has been active on children's issues for many years. He has served on the New Hampshire Task Force Against Child Abuse and Neglect for 12 years and served a term as president. He was also former legal counsel to former Governor John Sununu and a senior partner with the firm of Merrill and Broderick in Manchester. He was the recipient of the New Hampshire "Distinguished Citizen of the Year" by the Daniel Webster Council in 1990.

Merrill and his wife, Heather, live in Manchester.





## NORTH DAKOTA

Ed Schafer was born Aug. 8, 1946, in Bismarck, N.D. to Harold and Marian Schafer. He grew up in Bismarck, and at the age of 14 began his business career with the proverbial mail room job in his dad's business, Gold Seal Company. He attended the University of North Dakota in Grand Forks, graduating with a business administration degree in 1969. He then attended Denver University, earning an MBA in 1970, and returned to family business.

Schafer was appointed vice president of the firm in 1974, and from 1975-1978 served as chairman of the company's Management Committee. He was elected president of the company in 1978. During the next seven years, Ed produced a 42 percent increase in sales. He also helped the company triple its net worth. At the same time, Ed was very active in the National Soap and Detergent Association. The Schafers sold Gold Seal to Airwick Industries in 1986.

Schafer has founded a number of successful business enterprises. In 1976, he and a North Dakota partner started a beverage distributorship, H & S Distributing, in Colorado. That year, H & S sold about 40,000 cases of product. In the fall of 1986, Schafer put some of his profits from Gold Seal into a classic automobile dealership in Bismarck — Dakota Classics. About the same time, he formed TRIESCO Properties, a real estate development company. In 1990, Ed initiated plans to open an aquaculture enterprise in Beulah. Today, Fish N' Dakota uses hot water running out of a pipe from a nearby power plant to grow fish for food.

Schafer is board chairman of the North Dakota Micro Business Marketing Alliance, and organization that has helped countless small manufacturers get started. He also has been very active in Bismarck community projects. He presides over the North Dakota Heritage Group is a YMCA trustee, sits on the Bismarck Recreation Council, is involved with local hospitals, and teaches in the DECA program. He is listed in Who's Who in Finance and Industry.

Schafer has two children: Ellie Sue and Tom.

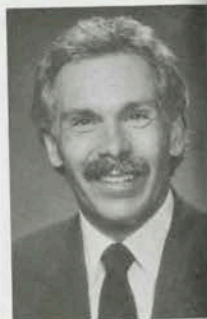

## UTAH

Mike Leavitt was born in Cedar City, Utah, and has a bachelor's degree in business and economics from Southern Utah University. Leavitt is president and chief executive officer of the Leavitt Group, a regional insurance firm with 34 offices in Utah and the western United States. The firm's revenues have grown to nearly \$100 million annually, and it now ranks in the top 40 such organizations in America.

Leavitt's business leadership has led to appointments on boards of directors of some of America's major corporations, including Pacificorp, Utah Power & Light Company and Great Western Thrift and Loan. Much of his public policy involvement has been in the education arena. He is presently a member of the Utah State Board of Regents, which oversees Utah's nine colleges and universities. He was chairman of the Education Subcommittee on the Utah Commission for Efficiency and Economy in Government. For four years he served as chairman of the Southern Utah State University Board of Trustees and is currently a member of the Legislature's Strategic Planning Committee, which is devising a long-term plan for Utah's public education system.

In politics, Mike has led numerous state-wide campaigns, including Jake Garn's 1980 and 1986 campaigns and Orrin Hatch's re-elections in 1982 and 1988. In 1984, he served in Washington, D.C. as the regional coordinator of planning and polling for President Reagan's re-election campaign, having specific responsibility for 13 critical Northeastern States.

Leavitt is married to the former Jacalyn Smith and has five children.







**The Wisconsin Host Committee wishes to extend a special  
“thank you” to:**

**The Antoniou Family,  
Owners of The Abbey on Lake Geneva,**

**for their gracious hospitality and support of the 1992  
Republican Governors Conference.**

\*\*\*\*\*



**1992 Republican Governors Conference  
The Abbey on Lake Geneva  
Fontana, Wisconsin**

**Saturday, November 14 and Sunday, November 15  
Off-Site Recreational Activities**

**Advance reservations are required. For more information,  
please call:**

**Geneva National Hunt Club**

**245-7200**

- HUNTING**
- TRAP SHOOTING**
- SKEET SHOOTING**

**Geneva National Golf Club**

**245-7010**

- GOLFING**

**Abbey Springs**

**275-6113 extention 236**

- INDOOR TENNIS**

**To arrange transportation to and from the Hunt Club and Golf  
Club, please contact The Abbey bell captain, extention 4005 on  
a house phone.**

Governor Tommy G. Thompson,  
Chairman, Republican Governors Association  
P.O. Box 93144, Milwaukee, WI 53203  
1-800-582-9179

100-11116  
50425  
MADE IN U.S.A.