

TUESDAY, OCTOBER 13, 1992

Reminders:

Dr. Krasner

5-5421

Date	Caller	Phone
9/23	John Ruan Ward Quaal per Whit	515/245-2555 714/644-5500
10/9	<del>Gen. Eschew</del> <del>Bob Michel</del> Bill Brock - <i>Shue</i> <del>Sen. Thurmond</del>	456-2255 5-0600 301/261-1025 Stopped by to say good job
10/13	Larry Wynn (Hart)	913/642-5449 (gave to Senator)
	<i>Jo Ann</i> Eric Licht Faxed materials to Gramm, who does not want to do anything	546-5449
	<del>Louise Wynn (NH)</del> Diagnosed with prostate cancer - trying to decide on treatment	603/627-3930 (gave to Senator)
10/14	<del>Brook Johnson</del> 9:30 a.m.	203/962-6794 car phone 203/661-6222 office

10/14 Don Devine (SENATE RACES) 703-683-6833  
~~Don Devine~~ *Jo Ann*

10/14: ~~Hutch News - Duane Schrey~~ SENATE RACE  
316-662-3311 Profile -  
closing today.

10/14: Sec. BRADY (202) 622-1100

PHONE MEMO	TO	<i>Mayor</i>		DATE	<i>10-29</i>	TIME	<i>9:55</i>	AM <input checked="" type="radio"/> PM <input type="radio"/>
	FROM	<i>Winnie Aye</i>		AREA CODE				
	OF			NO.				
				EXT.				
	MES- SAGE	<i>The Bd. of the Quindaro Demo. Club voted to cancel you from speaking at their Dec. 5 mtg. due to you endorse- ment of Sen. Dole.</i>						
							SIGNED	<i>Bjt</i>
	PHONED <input type="checkbox"/>	CALL BACK <input type="checkbox"/>	RETURNED CALL <input type="checkbox"/>	WANTS TO SEE YOU <input type="checkbox"/>	WILL CALL AGAIN <input type="checkbox"/>	WAS IN <input type="checkbox"/>	URGENT <input type="checkbox"/>	

OCT-30-92 FRI 12:37

DOLE FOR SENATE IN 92

FAX NO. 9132710188

P.01

MEMORANDUM  
October 30, 1992

TO: SENATOR/MIKE

From: Judy

Re: Gus Bogina

I spoke with Gus, and he has nothing planned for tonight. Tomorrow and Sunday he will be participating in a tabloid blitz in his district. He will be at his office tomorrow morning, 12510 W. 62nd Terrace, Suite 109, at 8:30 tomorrow morning. He said he mentioned the blitz to you last night and you indicated you might join them for awhile. If you decide to do that, we will alert the media.



October 28, 1992

KANSAS FOLLOW UP  
OCTOBER 24-26, 1992

Jim McMillan

1. Call Ada Whitten, Rt. 3, P.O. Box 174, Wamego, Kansas 66547 (913-456-9591) re: RTC. Have tried twice and there is no answer. Will keep trying. If I can't reach him by Friday ( I will keep trying) I will send a letter.
2. Call Bob Klabau, McPherson, Kansas (316-241-0902). Called and spoke to him twice regarding EE Savings Bonds. I have also asked the Treasury Department of give Mr. Klabua a call tomorrow morning. No further action required.

Mo West

1. Call Mary Alice Phillips, 3620 Apel Road, Wamego, Kansas (913-456-7583) re: disability issue CALLED 10/26 - WILL SEND INFO ON GOP HEALTH CARE PROPOSAL, (S. 1936) AND HER CARD
2. Call Jay Blakenship, Dodge City, Kansas (316-227-3061) re: disability issue CALLED 10/26 - WILL SPEAK WITH TOPEKA OFFICIALS ON TUESDAY ABOUT GETTING HIM MORE SELF-DIRECTED CARE HOURS.
3. Call Robert Graves, Dodge City (Mo this is your case - he says you have not returned his calls). You may have his telephone number CALLED 10/26 - LEFT MESSAGE, WILL CALL AGAIN TUESDAY
3. Delores Brecheisen, 2559 Nebraska Court, Ottawa, Kansas (913-242-4453) re: health benefits CALLED 10/26 - NO ANSWER
4. John Huff, III, 137 Mobile Villa, Wamego, Kansas 66547 re: mailing ADA material CALLED 10/26 - WILL HAVE DEPARTMENT OF JUSTICE AND EEOC SEND INFO AND A COPY OF THE LAW
5. Vernon Wuerdenen, 903 Turner Plaza, Pittsburg, Kansas 66762 (316-231-5946)
6. Kent Glasscock, State Representative in Manhattan (913-776-4814)



Marcie

1. Call Jessie Adams (913-256-4300) her granddaughter, Joanna Voigt, (919-460-9561) in North Carolina is looking for a job. Called Jessie and her granddaughter, 10-26-92. Joanna & her husband, both with engineering undergraduate degrees, recently moved to N.C. where he is in graduate school. Joanna has applied for admission to graduate school and is looking for a job. Discussed offices in Raleigh that she might contact, both private and public sector. She appreciates your thoughtfulness and has my name and number.
2. Letter to Leo Ebel, Valley Vista Nursing Home, Wamego, Kansas "sorry I missed you and am glad to hear you are doing fine etc, etc." Letter submitted for signature, 10-26-92.
3. Call Amy Dawson (Carol's daughter) re: a job with USDA 230 Lowell Drive, Lawrence, Kansas 66407 (913-842-2125). Called her, 10-26-92. She is applying for a U.S. Public Health Service/FDA summer program for pharmacy students and wants to be assigned to Washington. She feels that a word from us will help. She expects to have the application materials within 2-3 weeks and will give me details so that we can provide a letter of recommendation.
4. Call Gavin Anderson, 2634 West Ride Drive, Emporia, Kansas 66801 (316-342-6158) re: academy appointment. Called 10/27/92. Sent application materials.
5. Call Bob Hughes, Lawrence, 913 843-3890. Called 10-28-92. His daughter, Janice, works at SALLIE MAE and has invited Senator Dole to visit their new building adjacent to the Holidomek, which was dedicated by Senator Kassebaum last month. 550 employees. Some remain in offices in the old building, 1 block away. Contact to make arrangements: Jack Gladwell, Director of FCA. Janice: o: 913 865-7018. Told her that we would hold her invitation for future possibilities.

David Wilson

1. Call Christopher Frulhing, 1001 South Cedar \$ 410, Ottawa, Kansas 66067 (913-242-5200 extension 5615) re: education issue (Senator saw him in Ottawa over the weekend). Call him, 10-26-92. He wanted information on financial aid and scholarship programs. Sent a



packet which outlines government assistance programs and lists various scholarships.

Sheila Burke

1. Call Dr. Bud Gollier, Ottawa Hospital. SPOKE TO DR. GOLLIER AT LENGTH ON MONDAY, OCTOBER 26. HE WILL BE SENDING US A LETTER OUTLINING HIS CONCERNS.
2. Call Cherrie Branson, RNNP (316-347-4033). CALLED ON WEDNESDAY, OCTOBER 28, 1992 AND HAD A LONG CONVERSATION WITH HER AND I WILL DO FOLLOW UP.

Bill Wisecarver

1. Call Tony Mottia (913-456-8144) 1301 10th Street, Wamego, Kansas 66547 Called 10/26 - Would like a replacement set of medals for his father. Is sending the necessary paperwork.
2. Call Vada Johnson, 2805 Spring Garden, Leavenworth, Kansas 66408 (913-651-6447) re: army survivor benefits Called twice 10/26. Her husband's army survivor benefits have been reduced by \$30 because she is also receiving social security. By law, that is proper, however, we are trying to see if there is a way to help. Have inquiries in to HHS and DOD.

Dan Stanley

1. Call Louisa Bartsch, 4309 No. East 48th Terrace, Kansas City, Mo. 64419 (816-453-5826) re: son Dwayne -- CALLED 10/26. DWAYNE WANTED TO CHANGE HIS ENTRY DATE INTO THE ARMY FROM JUNE TO JANUARY. HE CALLED BACK AND SAID HE CHANGED HIS MIND. HE OFFERED TO WORK FOR YOU WHILE WAITING TO ENTER THE ARMY.
2. Call Carla Schiffner, (316) 225-5198, ref: combat eligibility codes. CALLED 10/27. CARLA FEELS DISCRIMINATED AGAINST BECAUSE SHE IS PREVENTED FROM NATIONAL GUARD SERVICE IN A TOWN CLOSE TO HER BECAUSE SHE IS A FEMALE AND THE OPENINGS ARE CODED FOR COMBAT. SHE HAS 17 YEARS IN, WANTS TO FINISH HER SERVICE, BUT DOESN'T WANT TO DRIVE A LONG DISTANCE TO A UNIT THAT NEEDS HER SPECIALTY. I OFFERED TO TALK TO THE ADJUTANT GENERAL, BUT SHE DIDN'T WANT THAT. I TOLD HER OF THE PRESIDENTIAL COMMISSION ON WOMEN IN COMBAT AND SHE SEEMED SATISFIED TO WAIT FOR THEIR REPORT.
3. Mary Allen, (316) 342-2092 ref: women in combat. CALLED 10/27. MARY SENT IN A PETITION OPPOSING WOMEN IN COMBAT. WANTED TO KNOW IF SHE COULD GET A COPY OF THE COMMISSION RECOMMENDATIONS. I GOT HER ADDRESS AND WILL SEND A REPORT WHEN IT IS PUBLISHED.

Vicki Stack

1. Call Gene Miller. Called several times. Reached him on Monday, October 26. wanted to express his view of the FDA approval process for new drugs and his support of the "User Fee" legislation. He would like Senator Dole to support this legislation if it comes before the Senate for consideration.
2. Call Eddie Estes (316-227-8082) re: prostate promotion. Called him on Tuesday, October 27. Three I Show - April 22, 23, 24 in Dodge City - wanted advice on how to set up a booth at the fair. He will contact the Saturday Evening Post for ideas and continue to work with our office.

Nina

1. Call Barb Snook regarding excise tax issue (H-316-225-1146; O-1-800-950-4155). SPOKE TO MRS. SNOOK ON MONDAY, OCTOBER 26. THE SNOOK'S ARE INVOLVED IN AN ON GOING AUDIT WHERE THE IRS HAS DETERMINED THAT THEY OWE OVER \$100,000 IN EXCISE TAXES, PENALTIES AND INTEREST. MRS. SNOOK SPECIFICALLY ASKED FOR SFC HEARING MATERIALS TO DETERMINE THE INTENT OF CERTAIN EXCISE TAX EXEMPTIONS. SHE WILL BE MAILING A PACKAGE OF INFORMATION TO MY ATTENTION SO THAT I MIGHT DETERMINE IF THERE IS ANYTHING THIS OFFICE COULD DO -- I DID NOT PROMISE MUCH HOPE GIVEN THAT THEY ARE UNDER CURRENT AUDIT. I WILL BE SENDING MRS. SNOOK THE HEARING MATERIALS.
2. Call Ken Oglesby - CALLED ON WEDNESDAY, OCTOBER 28, 1992. SUGGESTED A TAX BREAK FOR ELDERLY WHO DON'T WANT TO RETIRE SO THEY WON'T COLLECT SOCIAL SECURITY. NO FOLLOW UP REQUIRED.

Dave Spears

1. Reminder call Richard Jones (316-225-5509). Dave has already spoken to him once.

Jordan (Kansas City Office)

1. Call Gary Tracy (Dee Mason's number: 225-4290) (This is a case that Jordan has been working on.

Ruth Ann

1. Check to see if we received a letter from an elementary school student ny the name of Casey Grove in Dodge City (225-1025) Letter has not been answered. Casey saw Senator Dole while in Dodge City.



Greg

1. When he returns on Wednesday he should call Kyle Weakley, Concordia (913-243-7767) re: railroad issue

Lisa Frick

1. Sent information via Jill to the Senator on his position dealing with ANWAR.

Whit

1. Call Don Thompson (316-331-8831) re: section 29. SPOKE TO DON THOMPSON ON WEDNESDAY, OCTOBER 28, 1992. WANTS THE SENATOR TO KEEP PUSHING FOR SECTION 29. IMPORTANT IN SOUTHEASTERN KANSAS. THE ONLY RIGS OPERATING THERE ARE FOR 29 GAS. HIS COMPANY WANTS TO INVEST 450 MILLION IN A NEW PLANT TO MAKE CLEAN BURNING DIESEL FUEL FROM THE GAS, BUT WILL NOT WITHOUT EXTENSION.

MISC

1. Flowers were ordered this afternoon (Wednesday, October 28) for the memorial services on Thursday for Mr. & Mrs. Pennington in Emporia, Kansas.
2. Judy Brown will be getting a list for the Friday event in Johnson County.



Sedgwick County Republican Party  
P.O. Box 47626  
Wichita, KS 67201



The Republican

# First Monday

Volume 2 Number 10 News and Events of Interest to Sedgwick County Republicans

75¢

October 1992

SCRIP Office • 303 N. Hillside • Wichita, KS 67214 • SCRIP Hotline 686-1001

BULK RATE  
U.S. POSTAGE  
PAID  
PERMIT NO. 88  
WICHITA, KS

☆☆☆☆ SPECIAL PRE-ELECTION EDITION ☆☆☆☆

## Chairman's Corner

By Mark S. Gietzen

Here's some great news for all Sedgwick County Republicans: *we are winning* the voter registration battle! And we're winning it in a big way!

The recent numbers from the Sedgwick County Election Commissioner's office are just beautiful. What I am about to tell you is good news for every Sedgwick County Republican Candidate, because statistically speaking, voter registration is the most significant factor in predicting voter behavior.

Here's the score:

From Aug. 1 to Sept. 17, Republican registration grew by 4,726 voters. We grew from 79,779 registered voters to a total of 84,505 registered voters county-wide!

That is an astounding 5.92% increase. (That rate would be equivalent to an annual rate of 46 percent).

Note that it is normal for voter registration to increase in the days leading up to the general election, and the Democrats have experienced some growth, too, but at a more moderate rate.

By comparison, the Democrats gained 3,006 registered voters, increasing their total numbers from

66,924 to 69,930 in the same 47-day period. The Libertarians posted a 0.0 percent gain, holding steady at a total of 312 registered voters county-wide.

However, the most unusual twist is occurring in the unaffiliated (independent) list.

During the same Aug. 1 to Sept. 17 period of growth, the unaffiliated voter numbers have actually gone down! There were 44,188 on Aug. 1, now there are only 36,438. Note: this would be typical behavior in the days leading up to a primary, but not for the days leading up to a general election.

We can see by these numbers that the two major political parties are gaining in popularity. The most popular choice of the two is the Republican Party!

I couldn't be happier! Please keep up the good work. Continue to ask your friends who are not registered, to register as Republicans. Ask your independent friends to change their affiliation to Republican.

With continued growth and hard work, the Republican Party has the potential to win *every* race in Sedgwick County. Keep up the good work!

# BUSH



# QUAYLE

92

President Bush believes the strength in our economy comes from the people, not from the government, from the creativity of the individual, not from bureaucratically directed "industrial policies." George Bush believes in a government that sees the economic empowerment of individual Americans as key to our continued prosperity.



# DOLE

## US SENATE '92

Senate Republican Leader  
U.S. Senator for Kansas

Recognized as one of America's towering political figures, Sen. Bob Dole has a distinguished record of public service that spans four decades.

Currently in his fourth term as Senate Leader, Bob Dole is the key Republican on Capitol Hill, a job the Kansas Republican has handled so effectively. President Bush said, "I count my blessings that he's Leader in the Senate for our party. He's been great Republican Leader, as great as any in the past."

As one of only 15 Americans to serve as Senate Majority Leader, Sen. Dole won praise nationwide and according to *Congressional Quarterly*, "it is against his performance and ability to use power that Senate leaders in the foreseeable future will be judged."



By George Parsons  
and Marilyn Woodard

Sept. 16, 1992. A date to remember for Wichita and Sedgwick County. This special day was filled with fun and excitement, anticipating the arrival of Marilyn Quayle at Ryan Aviation.

School children from all over the county were hugged, kissed and greeted by the Vice President's wife. Also on hand were many adult boosters for the Bush/Quayle campaign, holding signs and cheering "four more years!" The turnout for the airport rally was nearly 500 people. The Wichita Banjo Band was playing and flags were waving as Mrs. Quayle stepped from the plane.

Upon arrival, she was greeted by John Peterson, state chairman of the Bush/Quayle campaign, and presented a bouquet of Kansas sunflowers by Martha Jane Shriver, wife of former congressman Garner Shriver.

Others in the receiving line were Jack Ranson, national committee-

man; Janet Boisseau, vice chairman of the state Republican committee, and George Parsons, co-chairman for the Bush/Quayle campaign.

The evening reception for Mrs. Quayle was held at the Wichita Club with nearly 100 enthusiastic well-wishers attending. She gave a 20-minute presentation and spoke to the group about the vision Bush/Quayle has for the next four years. She also centered her remarks on the various issues each candidate must address and gave comparisons of Clinton's views and those of the President.

Concluding her remarks, Helen Galloway, longtime Republican activist and business woman, presented Mrs. Quayle a lovely crystal bowl. Galloway warmly acknowledged Quayle's remarks and said she hoped the gift would remind her of all her Wichita friends.

The evening was eventful and everyone who took part in the day's activities was encouraged and ready to continue supporting the Bush/Quayle ticket.

## ERIC YOST

☆☆☆ U.S. Congress  
4th District ☆☆☆

After defeating two opponents in the August GOP primary, State Sen. Eric Yost has set his sights on the big prize: defeating 16-year incumbent Democrat Dan Glickman.

Yost, vice president of the Kansas Senate, is running on a platform of reforming how Congress operates and how Congress spends our money, restoring government's respect for the family, creating opportunities for individuals and businesses through lower taxes and less regulation and recapturing the values of our democracy by restoring integrity to our government.

Yost supports term limits, the balanced budget amendment, the line-item veto for the president and requiring Congress to live with the laws they pass for the rest of the country.



SEDGWICK COUNTY  
CENTRAL COMMITTEE MEETING

Thursday, October 15

7 p.m.

Jury Room, 1st floor Courthouse  
Free Parking in County Garage



# 2 KANSAS HOUSE OF REPRESENTATIVE CANDIDATES



**Ted Powers**  
District 81

South central Kansas is blessed with job opportunities, roads, schools, strong farming communities and relatively low crime rates. If these strengths are unencumbered, they will remain vital. I believe "bigger is not always better."

Rt. 1 Box 430  
Mulvane, KS 67110  
777-4310

Growth usually generates more laws, regulations, red tape and taxes. My goal is to keep these minimal. Never a "fuzzy-headed" liberal, I remain a traditional conservative.



**Don Myers**  
District 82

My background as a professional engineer and owner of a business has provided me with the maturity and experience that a representative of District 82 should possess. As a family man and grandfather, I am concerned with tax-and-spend mentality that prevails at all levels of government. Government must be required to adjust its budget to the available tax revenue sources and stop the continual search for new tax sources. Government does not provide productive jobs only business provides lasting jobs. State legislatures should create an atmosphere whereby business can expand and create new jobs. My goal as a legislator will be to provide property tax caps and reform the workers compensation laws to encourage business growth. I am concerned with the decline of morality in our society and the inability to distinguish right from wrong. Legislators should provide leadership in bringing back what is good and right to the people's government.

P.O. Box 762  
637 N. Baltimore  
Derby, KS 67037  
788-3499



**JoAnn Pottorff**  
District 83

We must continue to increase accountability in our educational system—establishing a qualified admissions program for our tax supported college will encourage students to be better prepared before they graduate. I believe

6321 E. 8th  
Wichita, KS 67208  
684-3780

we must encourage more parental and community involvement in our local schools. I am committed to working for changes that would help small business—one way is by reforming worker's compensation.



**William J. Maley**  
District 84

The most important issues facing the state in the next few years are: 1. Education. We need a common sense approach to educational changes that will take place. 2. Taxes. Property taxes must be equalized for all Kansans. 3. Crime. Economic development, which means jobs, must be a priority for the legislature. Also the juvenile criminal code should be rewritten to reflect the behavior of the juvenile offender of today. 4. Health care. Every Kansan should have the right to basic health care.

241 N. Yale  
Wichita, KS 67208  
685-2982

**William E. Rauh**  
District 86



**Steven Brunk**  
District 85

As a real estate broker, I've been able to observe first-hand how rising taxes and excessive government regulations have hurt businesses and families. I will work for property tax caps (1 percent residential, 1 1/2 percent commercial), workers'

4430 Janesville  
Wichita, KS 67220  
744-2409

comp reform and incentives for businesses to expand and create jobs. I support a competitive school system with parental choice and higher academic standards.



**Wanda Fuller**  
District 87

Wanda Fuller has been going door-to-door since June to visit with the voters in the 87th District. She will have walked in every precinct by the end of October. The issues that come up most often are the economy and the need for more jobs. Wanda wants to address both issues during the 1993-94 legislative sessions. It is important to offer incentives to businesses to locate or expand their operations in Kansas, and to provide funding for job training. The economy and jobs are the major issues in the 87th District. Wanda will work to offer incentives to businesses to locate or expand their operations in Kansas, and provide job funding for job training.

2808 Sennett  
Wichita, KS 67211  
686-6320



**George Benton**  
District 88

Everyday you hear some politician making a claim about what they have done or what their opponent has done. It comes down to who you believe. I am in search of the truth! We should be able to believe in our elected officials. Honesty and integrity have been forgotten. As a representative, I will work hard to give the voters what they deserve... a true voice in Topeka!

725 E. Lincoln  
Wichita, KS 67211  
262-3538 (B)  
682-6470 (H)



**Eric Snell**  
District 89

Why would a person become a political candidate? A situation that puts your life on display to the public. A job that many people feel is for the unscrupulous and dishonest. A job considered by some to be for the wealthy and self-serving.

1913 N. Erie  
Wichita, KS 67214  
681-0586

So why would an associate minister and Sunday school teacher become a candidate for the 89th District Kansas House of Representatives? Because in the 85th District, the system has failed the people. We were rarely informed or consulted about legislative matters by previous representatives. Those who are in political office are required to be a servant to all the people, not just themselves and a select few. As a representative, I want to work with community leaders and educators to help develop meaningful jobs and vocational training for those who want to be helped. So why would a person become a political candidate? For the people! The people need someone who cares more about them than he does about having his entire life put on display. The people are the reason I am running this race.



**Darlene Cornfield**  
District 90

I would like to accomplish worker's compensation reform. I would like to work on reducing the size of Kansas government. I believe worker's compensation will only be accomplished if more Republicans are elected. Reduction in government will be a much harder goal to accomplish, but if we keep working at it, it can be done. If you would like some of my famous lasagne, you may order it now at 755-0543. Deliveries will be Oct. 15.

7 Weatherly Court  
Valley Center, KS  
67147  
755-0543

tion in government will be a much harder goal to accomplish, but if we keep working at it, it can be done. If you would like some of my famous lasagne, you may order it now at 755-0543. Deliveries will be Oct. 15.



**Darrel Thorp**  
District 91

I want to return government to the people through their elected representatives and restore confidence in the political system. We must reduce the amount of government regulations and the percentage of each person's income that goes to taxes. We need to reform the welfare system and encourage each able-bodied citizen to be a contributor, not a consumer, of our economic resources. We need to strengthen families and family relationships.

3338 W. 13th  
Wichita, KS 67203  
943-3776  
943-2263

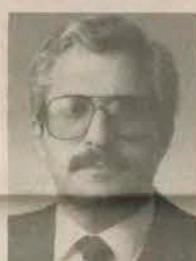

**Court Stevens**  
District 92

If elected, I would work toward directing the government energies and resources toward stimulating economic growth, strengthening the family unit, and helping the underprivileged and needy. Reform of the tax structure and worker's compensation needs to be fair and encouraging to the entrepreneurial spirit which would translate into more jobs for our community.

1329 Iroquois  
Wichita, KS 67203  
943-8384

**Gilbert M. Bergkamp**  
District 93



**Les Donovan**  
District 94

As your state representative, I will work with you to come up with constructive proposals and will put forth my best efforts to accomplish what needs to be done. I intend to do it with a lot of common sense combined with a lot of uncommon sensitivity. The stuff that most of us Kansans are made of.

110 N. Rainbow  
Lake  
Wichita, KS 67235  
722-2923

ity. The stuff that most of us Kansans are made of.



**Ray Geide**  
District 95

A native of Wichita, Ray Geide is running for the state house of representatives because he is fed up with rising taxes. He is running a grassroots campaign. He wants to provide real tax cuts by cutting needless spending, streamlining or privatizing present services, eliminating ineffective regulation and saying no to costly new legislation.

269-2072



**Ruth Crawford**  
District 98

Education reform is one topic that I feel very adamant about. Our schools need to stress the basics. We need to discipline with consequences, on a pass or fail basis. Local control should be returned to our schools. Education vouchers

P.O. Box 16534  
Wichita, KS 67216  
264-5183

given to parents would encourage competition in our public system. We must maintain parental rights and encourage their involvement in the educational process.



**Susan Wagle**  
District 99

Susan Wagle will bring a "business" perspective to the state legislature. She would like to see accountability measures brought to government systems similar to those used in evaluating the success or failure of a private business. Due to her firm grasp of the issues and her desire to make government run more efficiently, the *Wichita Eagle* has recognized Susan as one of the "brightest candidates to appear on the political scene in recent years."

733-5698



**Carlos Mayans**  
District 100

I want our children to have a safe and successful future in a state they can be proud of. Kansas needs honest, dedicated public servants who will work hard for the people they represent. Elected officials must be responsive and accessible. We have a "chance for change" this election year and I welcome the opportunity of bringing about change in the legislature next year as the representative of the people of the 100th District.

8629 W. Central  
Suite 1  
Wichita, KS 67212  
722-7565

have a "chance for change" this election year and I welcome the opportunity of bringing about change in the legislature next year as the representative of the people of the 100th District.



**Mike Hurtt**  
District 103

My reason for running for office is simple. I felt that we didn't have any real say in how our state was run. I feel that we need more people in office who are genuinely dedicated to doing what is right for the people of our state. I decided that if we're ever going to have a voice in Topeka, then I was going to have to step up and volunteer to help. I welcome the support of those who feel the same way.

Box 48552  
Wichita, KS 67201  
263-4455

## FIRST MONDAY

First Monday is published the first of each month by the Sedgwick County Republican Party in Wichita, KS and distributed free to all elected, registered or duly appointed Republican Precinct Committeemen and Committeewomen in Sedgwick County.

To receive it, call or write the SCRP Office (address and phone number below).

Effective August 1, 1992 new subscriptions also are available for \$9.00 annually.

The mission of SCRP First Monday is to enhance communication between all Republicans in Sedgwick County—those who read it, those who advertise in it and those who produce it.

For subscription information write:  
First Monday Newspaper  
Sedgwick County Republican Party  
P.O. Box 47626  
Wichita, KS 67201  
or 303 N. Hillside, Wichita, KS 67214,  
or call SCRP Hotline at 686-1001.



# — VOTE NOV. 3 — KANSAS SENATE CANDIDATES

3



1701 Woodrow Court  
Wichita, KS 67203  
267-7991

## Pat Ranson District 25

I am a first-time candidate for public office, opposing a liberal Democrat incumbent. As a Republican, I believe it is important to question all spending measures and oppose legislation that will create new taxes or raise existing taxes.

Cost-cutting programs must be implemented such as a hiring freeze on state employees and limiting legislative pay to a 90-day session. The worker's compensation system must be reformed in order to reduce this increasing financial burden to both the private and public sector. The cost of worker's comp insurance for the city, county and school district is over \$3.5 million! I will also support term limitations to encourage the return to a citizen legislature.

## SEDGWICK COUNTY RACES



P.O. Box 771043  
Wichita, KS  
67277-1043  
722-4107

## Clarence C. Holeman District Attorney

When elected, I will personally prosecute one criminal case every month. The cases I select will be a representative sample of criminal cases. They will not be certain victories. I will emphasize the aggressive prosecution of juvenile offenders and work to eliminate plea-bargaining in juvenile court. I will be a prosecutor, not a politician.

automation, established an out-of-state tag enforcement unit to improve tax collections and compliance with Kansas laws. Over the next four years I plan: continued improvements in service to the public; additional automation in order to provide more experienced, personal attention for people with tax problems; establish a treasurer's information services area with computers where the general public can research their own information; continued cooperation with the county clerk and appraiser to make one-stop tax information services easily available to the public.



7845 S. Hillside  
Wichita, KS 67233  
788-1113

## Bill Hancock Commission District 2

Bill Hancock has served one term as a member of the Sedgwick County Commission. During that first term, Bill has worked to create a climate for improved citizen service among county personnel and initiated the first-ever county strategic planning process. Bill believes that all levels of government should examine their responsibilities for cost effectiveness and accountability, and elected officials should continue to look for methods that improve citizen participation in the decision-making process. Bill feels that good governmental decisions cannot be made without the help of the community.



12231 W. Sheriac Cir.  
Wichita, KS 67235  
686-4965  
722-8276

## Gary D. Park II Register of Deeds

When elected, I will change the current petty policies that are causing the overtime problems. I will work with companies that use the office to find solutions that are profitable to taxpayers as well as businesses. Did you know... Since 1987 overtime has increased a whopping 589 percent! ...In 1990 the office was so over-budget because of overtime, emergency contingency money was used to continue funding the rest of the year. ...July 21, 1992, the county manager had to warn commissioners that the deeds office had used up most of its budget and would soon have to use emergency contingency money, again, to finish the year.



407 Wheatland Pl.  
Wichita, KS 67235  
722-1378

## Tom Winters Commission District 3

I am from a small town, Viola, and work in Wichita, so I believe I understand the concerns of rural and urban residents. I believe that by working together we can make Sedgwick County a strong economic unit. My pledge is that I will serve to the best of my ability and be responsive to all citizens' concerns and help chart a course to keep our community an economically stable, healthy, clean and a safe place in which to work, live and raise families.



383-7264

## Mike Hill Sheriff

The sheriff of Sedgwick County is the chief law enforcement official of Sedgwick County and enforces the law under the authority of the Kansas state statutes. The sheriff primarily enforces the law in the unincorporated areas of Sedgwick County, even though he/she has jurisdiction over all areas. The department consists of more than 300 commissioned and non-commissioned personnel and carries the responsibility for processing and executing all criminal warrants, both felony and misdemeanor, all civil process and litigations issued by the 18th Judicial District Court, and all other orders for service issued by any judicial district, either in or out of the state. The responsibility of patrolling all of the roadways in Sedgwick County lies within the jurisdiction of the Sedgwick County Sheriff's Department. The sheriff is charged with the responsibility for maintaining a detention facility within Sedgwick County. The detective section has the responsibility of investigating all reported crimes in the unincorporated areas of Sedgwick County as well as assisting the smaller towns with their investigations and processing of crime scenes.



383-7707

## Jerry McCoy Treasurer

As your Sedgwick County treasurer, I am proud of the improved service we've been able to provide to the public over the past four years: expanded and improved service at four vehicle tag substations, three-day service on mailed vehicle tag renewals, an improved tax statement with expanded information where your tax dollar is going, automated and improved tax payment processing for quicker posting of payments and better record keeping, reduction in office personnel expense due to



1329 Amity  
Goddard, KS 67052  
794-8903

## Todd Tiahrt District 26

Todd Tiahrt of rural Goddard is the Republican candidate for state senate District 26. Tiahrt, 41, is a proposal manager for Boeing and has a master's degree in business administration. He believes one of the main concerns of voters in rural Sedgwick County is jobs. Skyrocketing taxes and out-of-control state spending are forcing jobs out of Kansas. Tiahrt is Republican chairman of the Fourth Congressional District.



9828 Harvest Court  
Wichita, KS 67212  
721-4968

## Mike Harris District 27

Mike Harris, 46-year-old west Wichita lawyer, is running for state senator, District 27. Mike wages a grassroots campaign using 20 to 30 volunteers to canvass the entire district while distributing direct mail literature to all homes. Mike has a long history of helping small business with worker's comp problems and he promises worker's comp rate relief to Wichita businesses. Mike will also work hard to check government growth and to find a solution to health care concerns.

(Continued on Page 4)

## SEDGWICK COUNTY JUDGES

Karl Friedel—Division 1  
Jim Burgess—Division 2

## Christopher Randall Division 3

Christopher Randall is a sole practitioner, maintaining a law office in Wichita. He handles a variety of legal matters, with an emphasis in personal injury claims and trial practice. He has been an active trial lawyer since 1974, when he graduated from Washburn School of Law. With respect to his qualifications as a district court judge, he believes that his unique legal experience has prepared him well to step into the judicial role. He stated, "I think our best judges are those who have had extensive trial experience as lawyers. In my legal career, I have personally handled over 100 jury trials and over 100 matters in the appellate courts; there are only a handful of attorneys in the state of Kansas who can match that experience. I believe this background makes me extremely qualified to be a district court judge."

probate, juvenile, bankruptcy and criminal litigation and has served for 14 years on the ethics committee of the Wichita Bar Association.

## William D. Rustin Division 23

Judge Rustin brings a wide spectrum of personal experience to the district court. He enjoys the support of Republicans, Democrats and Independents alike. He is a graduate of the University of Oklahoma Law School and was in private practice for 16 years. He has been Judge ProTem in juvenile court, was administrative law judge and served as Sedgwick County Counselor before being appointed district judge six years ago by Gov. Mike Hayden. Bill has been a resident of Wichita for 27 years. He and Marty have been married for 28 years. They have a daughter, Laura, and a son-in-law, Bill Nicholson. Judge Rustin is a member of the Kansas and Wichita Bar Associations, as well as a member of the Kansas District Judges Association and member of the National Judicial College and a graduate of Leadership 2000.

Bob Bell—Division 24

## KANSAS BOARD OF EDUCATION

## Ruth Heitsman District 8

We must carefully consider today's decisions about our children's education because what we decide will have a lasting effect on every generation that follows. Maintaining the family unit and parental authority is critical. We must return to local control and accountability, responsible spending, funds directed to academics and less government intervention. Teachers need to be freed to teach academics to our children. Education should focus on a strong academic foundation then application of the skills and knowledge. I wish to serve you while working for the sake of our children!

1715 S. Edwards Ct.  
Wichita, KS 67213  
945-5639

D. Keith Anderson—Division 6  
Rodney R. Peer—Division 11  
Michael Corrigan—Division 12

## Terry Hamblin Division 13



Hal Malone—Division 16  
Clark V. Owens—Division 20

## Morris Birch Division 21

Morris D. Birch, 48, a native of Wichita, graduated from Southwestern College with a B.A. and Washburn Law School with a juris doctorate. He has practiced in the Wichita area for 19 years and is a partner in the firm of Birch & Reeves, P.A. he is experienced in civil, domestic,

Sedgwick County Republican Women's Club  
Chill Soup Supper, Dessert, Coffee & Tea, 6 to 7:30 p.m. Oct. 19  
at Olive Beech Gallery, Beech Activity Center  
Auction afterward with Bob Stephan, auctioneer.  
For tickets call Deloris Mosley or Louise Whitted.  
ALL CANDIDATES ARE INVITED!



VOTER REGISTRATION  
Deadline Oct. 19, 1992



4

# SCRP's October Events

S	M	T	W	T	F	S
***** <b>SCRP's Hotline: 686-1001</b> *****	YOUNG REPUBLICANS SUPPORT ... Oct. 6—Eric Snell, Dillons, 21 st & Oliver, 6 p.m. Oct. 10—Mike Hurtt, Clubhouse, Central & Waco, 11 a.m. Oct. 13—George Benton, 3347 E. Clark, 6 p.m.			1	2 Pachyderm Club, Century II, Noon	3
4 Candidates' Open House, A. Pryce Woodard Park, 4-6 p.m.	5	6	7	8	9 Pachyderm Club, Century II, Noon	10
11	12	13 West Wichita Republican Club, Rolling Hills Country Club, 7 p.m.	14	15 SCRP Central Committee, County Courthouse Jury Room, 7 p.m.  First Monday Deadline	16 Pachyderm Club, Century II, Noon  KFRW State Convention, Abilene, 6 p.m.	17 KFRW State Convention, Abilene, 9 a.m.
18	19 Sedg. Co. Republican Women's Club Fundraiser, Chili Soup Supper & Auction, 6 p.m.	20 Sedg. Co. Young Republicans, SCRIP office, 303 N. Hillside, 7:30 p.m.	21	22	23 Pachyderm Club, Century II, Noon	24
25	26 Normandy Republican Women's Club, Pine Valley Christian Church, 1 p.m.	27	28	29	30 Pachyderm Club, Century II, Noon	31
1	2	3 ***** <b>Election Day VOTE Republican</b> *****				***** <b>SCRIP's Office Hours: Mon.-Fri. 9 a.m.-4 p.m.</b> *****

## State Senate Candidates (Continued from Page 3)



**Mark S. Gietzen**  
District 28

I am running because I feel that south Wichita deserves a senator who is interested in the people of south Wichita, not one who is indebted to the PACs. I plan to work to reduce residential property tax by promoting efficiency in government, not by shifting the tax to other areas. I will support all economic development efforts that will provide more jobs. In general, I will act in the interest of Senate District 28, not in the interest of the special-interest PACs.

5575 S. Mosley  
Wichita, KS 67216  
522-8866



**Beverly Gutierrez**  
District 29

I believe that the 29th Senate District needs a leader who will work to free business and industry from unnecessary taxes and restrictions. A leader who understands the need for restructuring the educational system, one who will work

2506 Gentry  
Wichita, KS 67220  
683-4683

to develop a health care program which is available and affordable, and is aware and in tune with the voters' need to repair and revise the tax system so that families may continue to flourish and grow in Kansas. Beverly Gutierrez is that leader because... Bev is better.



**Barbara Lawrence**  
District 30

I have worked hard in the Kansas House for more and better jobs for Kansas citizens; for reform of our tax structure; for the restructuring of the educational system; and for a halt to the rapid growth of state government. I will work

315 N. Roosevelt  
Wichita, KS 67208  
685-8241

equally hard for you in the Kansas Senate. I'll be a new face, but I'll be a strong voice for the people of the 30th District. There's much to be done to make sure Kansas will prosper. Together we can do the job.



**Gary A. Yost**  
District 31

As 31st District state senator, my #1 priority is to revitalize our state's economy through legislation and incentives to promote growth and stabilization of Kansas manufacturing companies. For both small and large manufacturers, we

P.O. Box 968  
Newton, KS 67114  
283-4478

must reinstitute key elements of the economic development legislation of 1987, that since 1990 has been eroded where it is now just a mere skeleton of what it was intended to be. A primary issue, this coming session will be the worker's compensation battle... of which the needs of the manufacturers and the working person should be a highest priority. In addition, we need to implement a "value-added awareness" philosophy throughout the ranks of state employees, with the primary goal being the streamlining of daily processes and methods of work. Cutting waste and improving operating efficiency begins with a "value-added" philosophy and a serious commitment. One short-range goal is to reduce overhead costs by 10 percent, through mid-level management reductions, attrition and streamlined methods.

## Precinct Manuals

\$2<sup>00</sup>

Available

at 303 N. Hillside

Each precinct person may request a "walking list" at no charge by calling SCRIP Headquarters, 686-1001.

## Dole Regional Leadership Meets

A regional leadership meeting was held Aug. 29 in the Fourth District, at the Airport Hilton in Wichita.

District Chairman George Parsons welcomed the group, including all candidates present. Sen. Bob Dole spoke to the great crowd, followed by a photo opportunity for separate pictures of each candidate with the senator.

Kim Wells gave a campaign overview. Other special guests included Sen. Bud Burke, Sen. Dick Bond and Rep. Wanda Fuller.

The meeting concluded with a question and answer session with Campaign Director Kathy Peterson. Sen. Dole expressed a big thank you for your participation.

## Precinct School Big Success

One hundred new precinct people participated in a morning of informative speakers. Presenters included Jack Ranson, Bud Hentzen, Dr. Ken Ciboski, Leona Wheeler and Don Consolver. The moderator for the event was Jerry Threlfall.

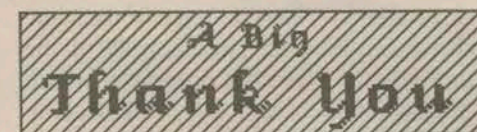

Thanks to all who volunteer their time to help, including Leona Wheeler, Gladys C. Cox, Kay Hauetter, Jean Lomax, Naomi L. Cline, Betty Frizzell, Jesse Whitehead, Katie Meachem, Viola Dodson and Jerry Threlfall, labeling and etc.; and Alma Morris and Jerry Threlfall for telephone and reception work.

## Dole Plans Debates

Dole debates are planned for Oct. 11, produced by High Plains Public Radio station KANZ-FM in Garden City, and for Oct. 17, produced by television station KTWU in Topeka.

## KFRW State Fall Convention Notice

"Red, white and blue and you in 1992" is the on-going theme for this great election year! If you have campaign buttons from any time and from any election, wear them. We want this to be an informal, informative meeting.

Let's bring the convention atmosphere to our Kansas meeting. Come prepared to cheer a Republican ticket to victory in November.

A supper and board meeting will begin at 6 p.m. Oct. 16 at Sirloin Stockade, 2110 N. Buckeye. A room is reserved.

On Oct. 17, registration begins at 9 a.m. with rolls and coffee, at the Abilene Country Club, W. 14th Street bypass off of I-70, phone 913-263-3811. The state meeting is at 9:30 a.m., followed by the luncheon at 11:30. Meal cost is \$10.50. The program is "Farewell to the Fabulous Fifth."

Mail luncheon reservations by Oct. 14 to Marilyn Christner, 320 N. Vine St., Abilene, Kan., 67410.

## West Wichita Republican Women's Club to Meet

By Laura Grogan

West Wichita Republican Women's Club meets at 7 p.m. Tues., Oct. 13 at Rolling Hills Country Club. Our speaker will be Tom Winters, candidate for County Commissioner.

Bring your fundraising ideas and at least one new member! Everyone is invited. Any questions? Call Laura Grogan, 722-8276.

## Normandy Republican Women's Club to Meet

By Jean Lomax

The Normandy Republican Women's club meets Mon., Oct. 26 at Pine Valley Christian Church, 5620 E. 21st. Social is at 1 p.m., with a brief business meeting at 1:30. State legislative candidates have been invited to participate in the program and some will be invited to join in a candidates' forum. Guests are welcome. Call Jean Lomax, 683-9074.

**For Sale—Old political buttons,** i.e., Wilkie/McNary and Wilkie 2 million edition and others. \$4 each. Call T. Borreson, 686-1001, daytime.

## Sunnyside Nursery

Visit your "Sunnyside" for Kansas' most complete selection of EVERGREENS, SHADE TREES, FLOWERING SHRUBS, ROSES, PERENNIALS, GROUND COVERS, ANNUALS, VEGETABLES & HERBS.

**SAVE 20-35% on select group of TREES, SHRUBS & EVERGREENS**

- plants • edging
- weed barrier • mulch
- decorative gravels
- boulders • ledgerstone
- garden ponds
- Ferti•Lome

Let our professionals help plan your weekend project • one stop, start to finish!

Sunnyside East 9999 E. Harry 686-2141	<b>SUNNYSIDE NURSERY</b> and LANDSCAPE CENTERS "ESTABLISHED IN 1927"	Sunnyside Northeast 8225 E. 35th North So. of Willowbend 636-4200
SPRING HOURS DAILY 9 A.M. to 6 P.M. SUN. 1-5 P.M.		DELIVERY AND PLANTING AVAILABLE REASONABLE PRICES



10/27/92

17:09

This document is from the collections at the Dole Archives, University of Kansas  
<http://dolearchives.ku.edu>

SENATOR DOLE SH-141 316-232-2032

NO. 082

002

SENT BY: PIAGGIO AVIATION, INC 10-27-92 03:46PM

3162642659→

2022248952 # 2

**NEWS RELEASE**

Date: October 27, 1992

PIAGGIO AVIATION

For Immediate Release

Contact: Ruth Mackey  
316-262-3636

PIAGGIO AVIATION, INC.  
MARKETING DIVISION  
1802 W SECOND ST.  
WICHITA, KS 67201  
PHONE 316-264-2474  
FAX 316-264-2659

Topeka -- Officials from Piaggio Aviation Incorporated, Wichita, Kansas, will meet Thursday with Topeka Airport Authority officials to discuss Forbes Field as a possible site for final completion of the Piaggio P.180D Avanti aircraft. Piaggio is conducting site surveys of several Kansas airport locations for a new facility.

"The National Guard has a requirement for 50 to 60 aircraft and they are keenly interested in the P.180", said Duane Fout, Vice President and General Manager of Piaggio Aviation Incorporated. "We are confident that the market for the Avanti is there and should things work out the way we believe they will, Piaggio is committed to building the Avanti in Kansas".

"Senator Dole gave Piaggio the boost we need to help make this happen", said Fout, "and we look forward to expanding our operations in the 'Aviation Capital of the World', Kansas".

Topeka is the second city visited by Piaggio in recent weeks. Piaggio met with Senator Bob Dole and city officials in Pratt, Kansas where Piaggio stated their intention to open a final completion plant in Kansas. Piaggio will conduct other site surveys in Kansas. A final decision on the move is expected in the spring.

The Avanti is a twin-engine pusher turboprop with seating for 6 to 9 passengers, and a top speed of 455 mph.

A Kansas final completion facility for the P.180 would employ approximately 200 workers.

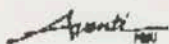
The logo features the word "Avanti" in a stylized, italicized script font, with a horizontal line extending from the left side of the letter 'A'.



WICHITA NEWS

0 THE WICHITA CHAMBER HOSTED 56 KANSAS CHAMBER EXECUTIVES FOR  
A 2-DAY CONFERENCE ON WEDNESDAY & THURSDAY, OCTOBER 14-15.

0 PIAGGIO ANNOUNCEMENT - RUSS MEYER IS MAD BECAUSE THE WICHITA  
CHAMBER STATED THAT THEY TOO WOULD SUBMIT A BID TO PIAGGIO,  
FOLLOWING THE ANNOUNCEMENT THAT THEY ARE COMING TO KANSAS.  
BEECH IS ALSO UPSET.

THE CHAMBER POINTS OUT THAT ON PRINCIPLE THEY CANNOT SAY  
THEY WILL NOT COMPETE. JOBS ARE JOBS. RUSS MEYER HAS  
THREATENED TO PULL HIS SUPPORT/MONEY FROM THE CHAMBER AND  
THE CITY/COUNTY PARTNERSHIP. JORDAN HAINES CALLED TO  
PROTEST THAT THE INDUSTRY IS BEING CHASED OUT OF THE  
CHAMBER.

THE HISTORY OF THIS DATES BACK 3-4 YEARS AGO WHEN PIAGGIO  
WAS LOOKING FOR A LOCATION AND ULTIMATELY PAIRED WITH DUNCAN  
TO DO THEIR COMPLETION WORK.

DAN WILL SPEAK WITH RUSS MEYER PRIOR TO YOUR VISIT.

GENERAL AVIATION MANUFACTURERS REPORT A DECLINE FOR A THIRD  
STRAIGHT QUARTER. THEY BLAME A SLUGGISH GLOBAL ECONOMY.  
ONE EXCEPTION TO A NATIONWIDE DOWNTURN IS LEARJET. BEECH &  
CESSNA ARE DOWN. BUSINESS-JET DELIVERIES ARE UP. REPEAL OF  
THE LUXURY TAX IS REGARDED AS A MUCH-NEEDED STIMULUS,  
PARTICULARLY IN THE OWNER-FLOWN MARKET.

0 FRANK OJILE IS THE NEW MAYOR. GREG FERRIS HAS DECIDED THAT  
HE CAN BETTER ACCOMPLISH HIS AGENDA WHILE SITTING ON THE  
COUNCIL RATHER THAN SERVING AS MAYOR. STAN REESER MAY RUN.

OJILE IS EXPECTED TO FOCUS ON THE NEED TO RAISE THE MAYOR'S  
SALARY AND LOOK AT SOME OTHER UNPOPULAR ISSUES. A 1991  
REFERENDUM DEFEATED THE PROPOSAL TO RAISE THE ANNUAL PAY  
FROM \$12,500 TO \$48,000 A YEAR.

0 THE \$9.9 MILLION COURT HOUSE RENOVATION IS PROGRESSING  
NICELY. BANKRUPTCY IS GROWING RAPIDLY AND IS LIKELY TO NEED  
MORE SPACE THAN COULD BE MADE AVAILABLE IN THIS BUILDING.  
THEREFORE, THE COURTS AND GSA MAY DECIDE TO REFURBISH,  
RESTORE, AND RENOVATE THE BUILDING, ADD PARKING, TO AVOID A  
SIGNIFICANT ADDITION OF OFFICE SPACE.

0 THE INTERIOR OF THE FORMER DILLARD'S BUILDING IS BEING  
DEMOLISHED. THEY ARE STILL NEGOTIATING WITH THE STATE AND  
HOPE TO SIGN A LEASE AGREEMENT SHORTLY.

0 CONSTRUCTION IS ABOUT TO BEGIN ON THE NEW IRS BUILDING BY AN  
OKLAHOMA BUILDER/DEVELOPER ON PROPERTY OWNED BY GARVEY.

0 GAMBLING CASINO GROUP HAS HIRED A KC ATTORNEY TO NEGOTIATE  
WITH THE WICHITA GROUP. INDIVIDUALS IN MOST OF THE  
PROMINENT LAW FIRMS ARE OPPOSING IT. THE HINKLE FIRM IS  
REPRESENTING THE DEVELOPER (LAHAM IN THE WEIGAND FIRM). Page 14 of 170



## Wichita Appropriations Projects

### FY 1993:

#### Kellogg/U.S. 54 Improvements

Transportation Subcommittee provided \$7.7 million in for Kellogg improvements. In Conference reduced to \$6.16 million and redistributed between 2 other sites. U.S. 54 received \$2.22 million.

#### National Weather Service Modernization

Committee added \$6.3 million to the President's request of \$132 million for next generation weather radars (NEXRADs). Conference trimmed this amount by \$3 million. You were one of two Senators who wrote in support of this modernization project. Kansas will be the first state with full doppler radar coverage.

#### Redevelopment of Planeview Area

City has asked your help in redeveloping this impoverished area of Wichita near Air Force base. VA/HUD Subcommittee included a HUD Special Grant of \$1.2 million to continue a program to replace water mains and service lines. Funds would also be used to replace sidewalks, streets, curbs and to clean up open spaces.

#### Wichita Public Bus Garage

City requested are help in securing funding for new, centrally located garage and maintenance facility. Total cost of the facility is \$5 million. Transportation Subcommittee included \$4 million for garage. Conference cut to \$3.4 million.

#### Wichita State University

Funds would be used for WSU's outstanding research in such areas as ice removal, aging aircraft, and the reduction of pilot workload and human error. Requested \$3 million. Received \$1.4 in House bill. Senate deleted. Conference included \$1 million.

### FY 93 Defense Projects:

#### A-6 Re-Wing

The Navy will restart the A-6 rewing program because of the cancellation of the A-12. Boeing did the work last time and expects to win this contract. 1993 request is \$126 million.

#### P-180D

At your request, the committee added \$16 million for 4 Piaggio aircraft to modernize the National Guard fleet. This stayed in the bill as passed. Piaggio makes large sections of these aircraft in Wichita. Based on your help, Piaggio has agreed to move their final assembly plant from Lincoln to Kansas. The location is pending and no deal should be announced at this time.

#### C-12F

You inserted 12 C-12's \$43 million to continue modernization of the Army Reserve aircraft fleet. You started this program last year by adding 3 aircraft. The provision was approved by the conferees and by Congress.



#### KC-135R Tanker Reengining

The Congress approved \$426 million to continue the tanker modernization program. This will begin to reengine the RC-135 fleet and start the E to R conversion of the National Guard fleet. The program had been proposed for termination by DoD but Congress took a different view. This should keep the line open for 4 to 5 more years.

#### Tanker-Transport Training System

This is the T-1A Jayhawk built by Beech. The President requested \$177.8 million for 36 aircraft in 1993. No additional funds are required and should be non-controversial. The Congress protected full funding for the program.

#### T-47 Aircraft for Drug Interdiction

Your amendment to fund \$37 million to lease these aircraft stayed in the final bill. DoD will make the final determination on what to do with the aircraft.

#### FY 1992:

##### Project Freedom Antidrug Abuse Grant

The Commerce, State, Justice Appropriations Conference agreed to Senator Dole's amendment to provide \$150,000 for Project Freedom's program to counsel and educate at mothers at risk for drug abuse.

#### Beech C-12F Cargo Planes

Your request to provide \$9.3 million for 3 Beech C-12Fs for the Army Reserve was included in the final bill by the Defense Appropriations Committee. This year, the Army reserve has request 16 more for a cost of \$57.6 million. Dan believes this will have to be closely followed.

#### Beech Tank Transport Training System

The Defense Appropriations Committee fully funded the President's amended request of 34 TTTS aircraft from Beech at a cost of \$156 million. This year the President requested \$177.8 million for 36 aircraft in FY 93. Should be noncontroversial.

#### Boeing KC-135 Tanker Re-engining

The Defense Appropriations Committee, with Senator Dole's strong support, included language to fund 26 Boeing Tanker Re-engining kits for a cost of \$587 million. Dan has already begun battling with Sean O'Keefe over a new request from the Air Force for 28 kits. Estimated cost is \$526.7 million.

#### Cessna T-47 Drug Airplanes

At Senator Dole's request, Congress agreed to provide \$35 million to lease 15 T-47's from Cessna to be used by the National Guard for drug interdiction if the Guard and Customs can agree on a plan. They are still talking.

#### Cerebral Palsy Research Foundation of Kansas

Defense Appropriations Committee approved language clarifying the



participation of small business firms that employ the severely disabled at not less than 20% of their work force (which will include Center Industries in Wichita) as DoD subcontractors for "small disadvantaged business" program requirements.

#### Domestic Violence Grant

The VA/HUD Appropriations Conference approved Senator Dole's request for a \$500,000 grant to help Wichita fund its new domestic violence program.

#### McConnell Air Force Base

##### Disaster Supplemental/FY 1992 Appropriations Bill

At Senator Dole request, the Defense Conference approved \$43.2 million to repair tornado damage at McConnell Air Force Base. The original request was for \$55 million, however, some funds will be provided through non-appropriated funds. Also, about \$4 million of FY 1991 funds were used for repairs.

#### National Weather Service Modernization: High Tech Tornado Warning

The Commerce, State, Justice Appropriations Conference agreed to the Senate funding level of \$155,607,000, after Senator Dole wrote House Subcommittee Chairman Neal Smith in strong support of the high Senate number. The House of Representatives level was \$122,347,000 -- \$33,360,000 less than the Senate level. The National Weather Service has slated 24 sites in Kansas to receive the high-tech Automated Surface Observing System (ASOS) and 4 sites the NEXRAD Doppler radar system (Wichita, Dodge City, Goodland, and Topeka).

This year will send letter in support of the President's request of \$132 million for NEXRADs and \$19 million for ASOS. I would encourage the people at the airport to lobby Rep. Slattery and Rep. Glickman on fully funding the President's request in the House. Rep. Glickman's hearing last year in Wichita turned out to be a lot of hot air when it came time provide the funding.

#### U.S. Courthouse

The Treasury/Postal Appropriations Conference approved Senator Dole's amendment to provide \$9,968,400 for much-needed renovations, repairs and additions to the U.S. Courthouse in Wichita.

#### FY 1991:

##### Kellogg and Dugan

Transportation Subcommittee included your amendment to provide \$9.2 million or 85 percent of funding for new interchange. Project would eliminate major bottle neck near airport.

## WICHITA

### BANKERS

Larry D. Carney  
American National Bank

C. James McCoy  
City Bank & Trust Company

K. Gorden Greer  
Bank IV

George D. Walden  
Garden Plain State Bank

M.D. Michaelis  
Emprise Bank

C.Q. Chandler  
First National Bank

### NEWSPAPER/EDITORS

Wichita Eagle	Sheri Deel	(316) 268-6351
state editor	Pete Ellis	
editorial editor	Dave Awbrey	
Wichita Business Journal	Barry Holtzclaw	(316) 267-6406

### INTERNS

BURMEIER, Bill, Summer 1991  
KU, 91'  
William and Dorothy Burmeier

FARMER, Mary, SUMMER 1992 (June 22 - July 24)  
K-State, 93'  
Paul and Shirley

GRAF, Jennifer, Summer 1992 (June 22-July 24)  
Washburn, 93'  
School President-elect, 92-93  
Jim and Connie Graf

KICE, Todd, Summer 1991  
Duke, 93'  
Robert and Charla Kice



HOLT, Jim, Summer 1992 (June 22-July 24)  
KU, Dec. 92'  
James and Karen Holt

MALLOT, Darren, Summer 1992 (June 22-July 24)  
University of Colorado, 93'  
Jerry and Janet Mallot  
Recommended by Russ Meyer

SHERMAN, David, Summer 1991  
Wichita State, Dec. 92'  
Sharon and George Sherman  
Grandson of George Ablah

WOHLFORD, Trevor, Summer 1991  
KU, 92'  
Bill and Carol Wohlford

ACADEMIES - attending

Thomas Aarsen  
Johannes & Alana Aarsen  
West Point '95

Christopher Stone  
Naval Academy '94

Joey Freeman  
Naval Academy '95

Gregory Pavlyak  
Naval Academy '95

Thinh Dao  
Bich & Mong Dao  
Naval Academy '96

Robert Wacker  
Air Force '95

William Loux  
Mike Loux  
Air Force '96

Gregory Soderstrom  
Dale & Karen Soderstrom  
Air Force '96

Donald E. Bader  
Coast Guard '94

Applying - Class of 1997

Andrew Ziegelbein  
Gilbert and Carol Ziegelbein

Colin McGuire  
Brian and Jane McGuire

APPOINTMENTS

Pat Ranson	Federal Home Loan Bank Board	Secretary Kemp
Morris L. Thompson	U.S. Attorney	President Bush
Carol Wohlford	Advisory Committee on the White House Conference on Libraries & Information	Rep. Ldr. Dole
Larry Jones	National Commission on Responsibilities for Financing Postsecondary Education	Rep. Ldr. Dole
Helen Meyer	Advisory Committee on the Arts for the John F. Kennedy Center	President Bush
John Foulston	U.S. Bankruptcy Trust Board	Attorney General Dick Thornburgh
Larry Fleming	SBA Advisory Committee	Administrator Pat Saiki
Don Stewart	Federal Home Loan Bank Board	Secretary Kemp
Mike Cutchall	Commission on Broadcasting to the People's Republic of China	Rep. Ldr. Dole



WICHITA - SEDGWICK COUNTY

COUNTY GOP CHAIRMAN - MRS. DOT MEYER WICHITA  
COUNTY GOP VICE CHAIRMAN - MR. MARK GIETZEN WICHITA

MAYOR - Frank M. Ojile WICHITA

STATE REPRESENTATIVES - ELLEN B. SAMUELSON (R) NEWTON  
ANN COZINE (D) MULVANE  
(lost primary)\*\*ELIZABETH BAKER (R) DERBY  
JO ANN POTTORFF (R) WICHITA  
\*\*BARBARA LAWRENCE (R) WICHITA  
RICHARD LAHTI (D) WICHITA  
HENRY HELGERSON, JR. (D) WICHITA  
WANDA FULLER (R) WICHITA  
GWEN WELSHIMER (D) WICHITA  
RUBY GILBERT (D) WICHITA  
DARLENE CORNFELD (R) VALLEY CENTER  
TOM BISHOP (D) WICHITA  
KEN GROTEWIEL (D) WICHITA  
RICK BOWDEN (D) GODDARD  
(lost primary)\*\*GEORGIA WALTON BRADFORD (R) WICHITA  
TOM SAWYER (D) WICHITA  
DARREL M. WEBB (D) WICHITA  
GEORGE R. DEAN (D) WICHITA  
\*DIANE GJERSTAD (D) WICHITA  
SUSAN WAGLE (R) WICHITA  
(lost primary) JACK SLUITER (R) WICHITA

STATE SENATORS - KEN FRANCISCO (D) MAIZE  
\*BILL MORRIS (R) WICHITA  
PAUL FELECIANO, JR. (D) WICHITA  
\*GENE ANDERSON (D) WICHITA  
\*\*\*ERIC YOST (R) WICHITA  
\*NORMA DANIELS (D) VALLEY CENTER

WICHITA 1 Sedgwick

1991 Population: 304,011

City Hall: 455 N. Main 67202

Phone: (316) 268-4351

Mayor Frank M. Ojile

Council: Greg Ferris

U. L. Gooch

Sheldon Kamen

Frank M. Ojile

Jim Ward

Stanly W. Reeser

City Manager: Chris Cherches

Assistant City Mgr: Paul Steinbrenner

Finance Dir./City Clerk: Ray Trail

Airport Director: Bailis F. Bell

Attorney: Vacant

Bldg Inspection Supt: Monty Robson

Engineer: Mike Undebak

Fire Chief: Lany Garcia

Health Officer: Fred Tosh, M.D.

Housing Director: Tom Smith

Human Services Dir: Earline Wesley

Intergovt. Relations: Cathy Holdeman

Internal Auditor: Vacant

Library Director: Richard Rademacher

Metro Transit: Joe Varneke

Parks Department Director: Frank Smith

Personnel Director: Lynette Wolfe

Planning Director: Marvin Krout

Police Chief: Rick Stone

Public Info Officer: Cyndra Ternes

Public Works Dir: Stephen R. Lackey

SEDGWICK

525 N. Main, Wichita 67203

FAX No. (316) 383-7055 Office Hours 8:00-5:00

County Clerk  
Don Wright (R)  
(316) 383-7666

Clerk of District Court  
Marsha Spangler  
(316) 383-7302

Treasurer  
Jerry McCoy (R)  
(316) 383-7707

Appraiser  
Pat Ismert  
(316) 383-7461

Register of Deeds  
Pat Kettler (D)  
(316) 383-7511

Commissioners  
Betsy Gwin (D)  
Paul W. Hancock (R)  
Bernard A. Hentzen (R)  
Billy Q. McCray (D)  
Mark E. Schroeder (D)  
(316) 383-7411

District Attorney  
Nola Foulston (D)  
(316) 383-7536

Counselor - Sheriff  
Hank Blase Michael D. Hill (R)  
(316) 383-7111 (316) 383-7264

Election Commissioner  
Marilyn Chapman (R)  
510 N. Main  
(316) 383-7101



### Kansas Senate Dist. 16

Candidate's Name	City	Date filed	Party
Fran Hawley	Wichita	6/24/92	Democratic
David R. Corbin	Towanda	5/14/92	Republican

### Kansas Senate Dist. 25

Candidate's Name	City	Date filed	Party
Jim Ward	Wichita	6/23/92	Democratic
Gerald J. Domitrovic	Wichita	6/9/92	Libertarian
Pat Ranson	Wichita	6/19/92	Republican

### Kansas Senate Dist. 27

Candidate's Name	City	Date filed	Party
Thomas Russell	Wichita	6/24/92	Democratic
Bill D. Earnest	Wichita	6/9/92	Libertarian
Mike Harris	Wichita	6/18/92	Republican

### Kansas Senate Dist. 28

Candidate's Name	City	Date filed	Party
Paul Feleciano Jr	Wichita	6/15/92	Democratic
Douglas J. Heffley	Wichita	6/22/92	Libertarian
Mark S Gietzen	Wichita	6/23/92	Republican

### Kansas Senate Dist. 29

Candidate's Name	City	Date filed	Party
U. L. Rip Gooch	Wichita	6/18/92	Democratic
Michael Hadley Roehrman	Wichita	6/22/92	Libertarian
Beverly Gutierrez	Wichita	6/10/92	Republican

### Kansas Senate Dist. 30

Candidate's Name	City	Date filed	Party
John C Frye	Wichita	6/23/92	Democratic
Daniel J. Bernstein	Wichita	6/22/92	Libertarian
Barbara Lawrence	Wichita	5/8/92	Republican

### Kansas Senate Dist. 31

Candidate's Name	City	Date filed	Party
Christine Downey	Newton	6/22/92	Democratic
David Moffett	Wichita	6/9/92	Libertarian
Gary A. Yost	Newton	5/27/92	Republican

### Kansas Senate Dist. 32

Candidate's Name	City	Date filed	Party
Richard R. (Dick) Rock	Arkansas City	6/9/92	Democratic
John Whittington	Douglass	6/12/92	Republican



### Kansas House of Representatives Dist. 83

Candidate's Name	City	Date filed	Party
Allen Brunson	Wichita	6/24/92	Democratic
Anthony Osio	Wichita	6/22/92	Libertarian
Jo Ann Pottorff	Wichita	6/11/92	Republican

### Kansas House of Representatives Dist. 84

Candidate's Name	City	Date filed	Party
Jonathan Wells	Wichita	6/5/92	Democratic
Jon Emery Ehrsam*	Wichita	8/3/92	Independent
William J. Maley	Wichita	6/23/92	Republican

### Kansas House of Representatives Dist. 85

Candidate's Name	City	Date filed	Party
Richard Lahti	Wichita	6/8/92	Democratic
Steven Brunk	Wichita	6/12/92	Republican

### Kansas House of Representatives Dist. 86

Candidate's Name	City	Date filed	Party
Henry Helgersen	Wichita	6/4/92	Democratic
Tom W. Knop	Wichita	6/9/92	Libertarian
William E. Rauh	Wichita	4/22/92	Republican

### Kansas House of Representatives Dist. 87

Candidate's Name	City	Date filed	Party
Steve Hathaway	Wichita	6/24/92	Democratic
Beverly K. Domitrovic	Wichita	6/9/92	Libertarian
Wanda Fuller	Wichita	5/26/92	Republican

### Kansas House of Representatives Dist. 88

Candidate's Name	City	Date filed	Party
Gwen Welshimer	Wichita	6/15/92	Democratic
George Benton Jr	Wichita	5/22/92	Republican

### Kansas House of Representatives Dist. 89

Candidate's Name	City	Date filed	Party
Ruby Gilbert	Wichita	3/18/92	Democratic
Eric Snell	Wichita	6/5/92	Republican

### Kansas House of Representatives Dist. 90

Candidate's Name	City	Date filed	Party
Robbie Blackburn	Wichita	6/24/92	Democratic
Darlene Cornfield	Valley Center	6/19/92	Republican

### Kansas House of Representatives Dist. 91

Candidate's Name	City	Date filed	Party
Tom Bishop	Wichita	6/19/92	Democratic
Darrel Thorp	Wichita	5/26/92	Republican



### Kansas House of Representatives Dist. 92

Candidate's Name	City	Date filed	Party
Ken Grotewiel	Wichita	6/9/92	Democratic
Julie Sheppard	Wichita	6/9/92	Libertarian
Court Stevens	Wichita	6/17/92	Republican

### Kansas House of Representatives Dist. 94

Candidate's Name	City	Date filed	Party
John L. Carmichael	Wichita	6/24/92	Democratic
Bob Demoss	Wichita	6/22/92	Libertarian
Les Donovan	Wichita	5/11/92	Republican

### Kansas House of Representatives Dist. 95

Candidate's Name	City	Date filed	Party
Tom Sawyer	Wichita	6/19/92	Democratic
Ray Geide	Wichita	6/22/92	Republican

### Kansas House of Representatives Dist. 96

Candidate's Name	City	Date filed	Party
George R. Dean	Wichita	05/29/92	Democratic
Gregory R. Hockett	Wichita	6/22/92	Libertarian

### Kansas House of Representatives Dist. 97

Candidate's Name	City	Date filed	Party
Darrel M. Webb	Wichita	6/15/92	Democratic

### Kansas House of Representatives Dist. 98

Candidate's Name	City	Date filed	Party
Joel Rutledge	Wichita	6/24/92	Democratic
Ruth Crawford	Wichita	7/30/92	Independent

### Kansas House of Representatives Dist. 99

Candidate's Name	City	Date filed	Party
Patricia Beadnell	Wichita	6/24/92	Democratic
Maike M.L. Warren	Wichita	6/9/92	Libertarian
Susan Wagle	Wichita	6/8/92	Republican

### Kansas House of Representatives Dist. 100

Candidate's Name	City	Date filed	Party
Melba Madden	Wichita	6/22/92	Democratic
Stephannie Decker	Wichita	6/22/92	Libertarian
Carlos Mayans	Wichita	6/15/92	Republican

### Kansas House of Representatives Dist. 103

Candidate's Name	City	Date filed	Party
Sabrina Standifer	Wichita	5/26/92	Democratic
Mike Hurtt	Wichita	6/18/92	Republican



October 26, 1992

*Senator,*  
*This is a Democrat Poll list*  
*Dan*  
*- to to Anne*

	State	Candidate	Poll Results as of 10/23	Spread	Company	Conducted	Margin
Ahead	Alabama	Shelby	69 to 18	51	Birm. Post-Herald	Oct.12-14	+/-5%
	Florida	Graham	66 to 20	46	NYT Regional Grp.	Sept.12-15	
	Kentucky	Ford	65 to 19	46	Pol./Media Research	Sept.23-25	
	South Dakota	Daschle	65 to 23	42	KELO-TV	Oct.5-9	
	Nevada	Reid	64 to 25	39			
	Maryland	Mikulski	64 to 26	38	Journal Newspapers	Oct.1-4	
	North Dakota	Dorgan	65 to 28	37	Univ. of ND	Oct.6-7	+/-4%
	Arkansas	Bumpers	61 to 29	32	Mason-Dixon	Sept.3-6	
	Vermont	Leahy	60 to 29	31	Rutland Herald	Oct.17-18	
	Hawaii	Inouye	58 to 30	28		Oct.16	+/-5%
	Georgia	Fowler	47 to 24	24	Univ. Ga.	Oct.23	
	Connecticut	Dodd	51 to 30	21	Hartford Courant	Oct.18-20	
	Illinois	Braun	50 to 32	18	Chic. Tribune	Oct.10-17	+/-3%
	California 1	Feinstein	51 to 35	16	The Field Poll	Oct.3-10	+/-3.5%
	New York	Abrams	43 to 31 *	12	Zogby Grp.	Oct.16-20	+/-4.5%
	Washington	Murray	49 to 38 *	11	Fairbanks	Oct.24	
	Ohio	Glenn	44 to 34	10	Akron Beacon Journal	Oct.26 (release)	
	Wisconsin	Feingold	48 to 40 *	8	Milwaukee Sentinel	Oct.26	
	South Carolina	Hollings	37 to 32	5	Copyright Poll	Oct.26	+/-3.4%
	California 2	Boxer	49 to 44	5	L.A. Times	Oct.25	
	Colorado	Campbell	46 to 45	1	Denver Post/News 4	Oct.21-24	+/-4.9%
Behind	North Carolina	Sanford	34 to 36	2	WSOC-TV	Oct.16-19	+/-5%
	Pennsylvania	Yeakel	40 to 42 *	2	Duquesne Univ.	Oct.20-21	+/-4%
	Idaho	Stallings	42 to 45	3	KIVI-TV	Sept.30-Oct.1	+/-4%
	Utah	Owens	44 to 49	5	Penn & Schoen	Oct.19	+/-4.7%
	Oregon	AuCoin	41 to 48	7	T. Hibbits for Channel 2	Sept.30-Oct.1	+/-4%
	New Hampshire	Rauh	36 to 44 *	8	Am. Research Group	Oct.19-21	+/-4%
	Missouri	Serot	36 to 44	8	KMOV-TV	Oct.19-20	+/-4.2%
	Oklahoma	Lewis	35 to 49	14	Kielhorn & Assoc.	Oct.8-11	+/-4.9%
	Alaska	Smith	27 to 48	21	Anchorage Daily News	Oct.17-18	
	Indiana	Hogsett	30 to 55	25	WISH-TV	Oct.18-19	+/-3.5%
	Arizona	Sargent	25 to 54	29	Rocky Mtn. Poll	Oct.3-8	+/-4.17%
	Kansas	O'Dell	24 to 55	31	Kansas City Star	Sept.21-Oct.1	
	Iowa	Jones	24 to 67	43	Des Moines Register	Oct.11 (release)	+/-3.4%

## \* other polls:

New Hampshire	Rauh	36 to 31	5	Bannon Research	Oct.15-16	+/-5%
Washington	Murray	38 to 36	2	Elway Poll	Oct.14-15	+/-5%
Wisconsin	Feingold	47 to 44	3	Journal Poll	Oct.16	+/-5%
New York	Abrams	41 to 41	0	Penn & Schoen		
Pennsylvania	Yeakel	35 to 49	14	WNEP-TV	Oct.21	+/-5%



# Bob Dole

Tom Rath

603.225.6145 h  
226.26000

U.S. SENATE

CH - Hausknecht

714.263.0991

213.932.6086/Cassidy

	Campaign HQ	Home
VT-Jim Douglas	802-229-1992	802-388-6257
CT-Brook Johnson	203-661-6222	203-661-0745
NC-Lauch Faircloth	919-790-1111	919-272-1929 (Father-in-law's # -will be there until 8:30pm Eastern)
SC-Tommy Hartnett	803-720-8860	803-884-4244
GA-Paul Coverdell	404-329-7277	404-233-3667
CO-Terry Considine	303-757-2567	303-694-6477
IL-Rich Williamson	312-641-1992	708-251-8775 <u>2927</u>
OH-Mike DeWine	614-469-1992 419-874-0108	513-776-5697 <u>766.</u>
NV-Demar Dahl	702-357-7290 702-737-8800	702-752-3806

Gramm h 301.686.0091 Ruth Gymbat 202.966.6958

Coverdell 404.233.5993 / Mimosa Room  
404.261.9250

Allen Pickert

Johnson 203.622.4171

Nixon 201.391.4404

Gramm emergency  
202.224.0701?

Gost 316.265.5700 h 316.684.8243  
316.682.3742 Susan 733.5698  
car 316.655.9991



<u>11.2</u>	<u>11.1</u>	<u>Roll</u>
CA . A	42.43	39.46
B	37.50	35.51
ED	47.43	50.43
Bush.	41.27	
NH	46.33	
OR	48.37	44.40
* Bush in 3rd		
PA	54.40	
WI	47.44	
* Bush. Co. 37.37		

- Douglas did well in VT debate -



## **SHOULD WE RUN THIS AD?**

Paid Political Advertisement

Paid Political Advertisement

### **If Bill Clinton is Elected President, Jesse Jackson will be a U.S. Senator**



Bill Clinton has promised to sign Jesse Jackson's D.C. Statehood Bill into law if he's elected President. The D.C. Statehood Bill will give the city of Washington, D.C. two U.S. Senators and a U.S. Congressman.

The Voters of Washington, D.C. have already elected Jesse Jackson to the nonvoting position of Shadow U.S. Senator. He will become a full-fledged voting U.S. Senator if President Bill Clinton signs the D.C. Statehood Bill.

D.C. Mayor, Sharon Pratt Kelly, says D.C. Statehood is "assured" if Bill Clinton is elected President.

**Before you vote for Bill Clinton,  
ask yourself:**

**Do you want Jesse Jackson  
in the U.S. Senate?**

paid for by Americans Against D.C. Statehood  
a project of Freedom Leadership PAC

P.S. -- According to Jesse Jackson, Bill Clinton's Vice-Presidential nominee, Sen. Al Gore, is one of the three original sponsors of D.C. Statehood in the U.S. Senate. So you can expect a major push for D.C. Statehood from the Clinton-Gore Administration -- unless you and I stop them NOW.



## REPUBLICAN INCUMBENTS

### Missouri - Senator Kit Bond

Current polls show Senator Bond with what appears to be a comfortable lead. However, given the strength of the Democratic Party in Missouri, an insurance policy for this race would be most helpful.

He faces St. Louis County Council member Geri Rothman-Serot, ex-wife of a former Lt. Governor, and is hoping his name identification will help her cause.

Bond recently completed an extensive tour of Missouri where he unveiled his visionary "Blueprint to Prepare America for the Next Century", which included an outline of his plan for elimination of the federal budget deficit and reforming health care.

### New York - Senator Alfonse D'Amato

New York voters will see a matchup of a classic liberal against a classic conservative, with State Attorney General Robert Abrams defeating Geraldine Ferraro in the Democrat Primary to face conservative Senator Al D'Amato in the General.

Senator D'Amato has conducted an aggressive campaign, which on occasion has been bitter and nasty on both sides.

We see this race going right down to the wire, but the sharp differences in the candidates' political philosophy which have been documented should help D'Amato.

### Wisconsin - Senator Bob Kasten

In little more than a 2-week period, Senator Kasten was come from being approximately 20 points behind in the polls to dead-even with his opponent, State Senator Russ Feingold.

Feingold has attempted to appeal to the anti-incumbency mood of the country in general, but the Kasten campaign has been well-financed and therefore able to get his message on TV. This race is currently too close to call.



### CHALLENGERS AND OPEN SEATS

#### California "A" - Bruce Herschensohn

Conservative Los Angeles KABC-TV commentator Bruce Herschensohn has surprised the pundits by rising in the polls to what every indicator points to as a dead-even race against ultra-liberal Congresswoman Barbara Boxer.

Boxer has the distinction of being the biggest spender in Congress, whose domestic agenda would double the national budget deficit, who has also been hounded for her involvement in the check-bouncing scandal.

The momentum has been building constantly for Herschensohn, but it is still too close to call.

#### Colorado - Terry Considine

Former State Senator Terry Considine's race got a big boost Friday when a third-party pro-life candidate dropped out of the race and endorsed Considine over his opponent Congressman Ben Campbell.

The GOP has a 30,000 voter registration advantage in Colorado, but Considine has been somewhat handicapped by not having the name identification advance of Campbell. As he has become better known, the trial ballots have tightened, and with this recent development, Considine should emerge the victor. However, this race is also very close, and support from Mr. Perot could push us over the top.

#### Georgia - Paul Coverdell

Former State Senator, Chairman of the Georgia Republican Party, and Peace Corps Director, Paul Coverdell got a late start in the campaign after winning the August runoff. However, he has campaigned with vigor, outlining an economic reform package and a campaign reform package.

His opponent, incumbent Senator Wyche Fowler, is highly vulnerable, having beaten Senator Mack Mattingly in 1986 in what many considered to be a fluke. Fowler continued to be dogged by his image as a big-city liberal. He has also become testy lately as press accounts of his check-bouncing in the House have begun to resurface as an issue.

The polls show Coverdell within the margin of error, and this could be one of the GOP surprise victories of the year.



### Idaho - Dirk Kempthorne

This seat became open with the retirement of conservative Senator Steve Symms. The current GOP nominee has been Mayor of Boise from 1986, and faces Congressman Richard Stallings.

Like so many of his Democrat House colleagues, Stallings has been caught up in the check-bouncing scandal, and while Kempthorne has aired TV spots challenging Stallings to a "clean campaign pledge", Stallings has refused to do so.

Idaho is a solid right-to-work state, and Stallings's co-sponsorship of the Striker Replacement Bill has once again indicated he is out of the step with the views of the majority of people in Idaho.

Tracking polls have shown Kempthorne ahead, but the race has begun to tighten somewhat. This should be a safe GOP seat, but with the volatile electorate this year, this race could also be too close to call.

### Illinois - Rich Williamson

This race took on a new look when incumbent Democrat Senator Alan Dixon was defeated in the primary by Cook County Recorder of Deeds Carol Moseley Braun.

Attorney Williamson represents a successful, experienced conservative voice, having been a former advisor to Presidents Reagan and Bush, and U.S. Ambassador to the UN in Europe. He has laid out an economic program for the state, and is successfully comparing his views with Braun's.

While Braun temporarily rode a wave of popularity in the so-called "Year of the Woman", serious ethics questions have come into play in this race. Braun has been accused of permitting double-dipping in her Cook County Recorder of Deeds office, awarding a no-bid contract, and engaging in a questionable loan deal with a lobbyist. Allegations also recently were made that Braun had defrauded Medicaid by not declaring additional income from the sale of logging rights on her mother's property. Braun's mother is a Medicaid patient in a nursing home, and Braun also failed to declare the additional income on her own income tax return.

A recent poll by the University of Illinois shows this race within the margin of error, and the race will go to the wire -- but Williamson should win on the strength of his political philosophy.



**Washington - Rod Chandler**

This is an open seat, created by the retirement of Democrat Senator Brock Adams. Republican Rod Chandler has served in the U.S. House since 1982, won his primary with only 20% of the vote. His opponent, Democrat State Senator Patty Murray won her primary with 29% of the vote, and has aggressively courted labor unions and teachers groups. She has thrown her support to the spotted owl at the expense of jobs in the region.

Washington should represent one of the best chances for Republicans to pick up a seat from the Democrats, but the "Year of the Woman", the anti-incumbent mood, and Chandler's support for a Congressional pay raise place this race in the toss-up category.

*Handwritten:*  
10/30/92  
R-97%



This is an open seat, created by the retirement of Senator Senator  
Frank B. Rowland, Republican, who served in the U.S. House  
since 1907. His district with only 100 of the vote. His  
opponent, Democrat Frank B. Rowland, won his primary with  
100 of the vote, and his opponent, Democrat Frank B. Rowland,  
lost the election. The election was held on the 10th of  
the month of June in the year.

Frank B. Rowland, Republican, was one of the best known for Republicans  
in the state. He was born in the year of the "Year of the Women".  
The year of the "Year of the Women" was 1912, and Frank B. Rowland  
was born in the year of the "Year of the Women".

Fred Corb  
549.1473



**CAMPAIGN AMERICA****SENATOR BOB DOLE**  
Honorary Chairman**MEMORANDUM****OCTOBER 30, 1992**

**TO: SALLY BELL**  
**FROM: JO-ANNE COE**  
**SUBJ: SENATOR DOLE'S DISCUSSION WITH MR. [REDACTED]**

In their telephone conversation, Senator Dole discussed with Mr. [REDACTED] a number of Senate races, where Republicans have a good or better chance of winning -- and specifically, those where a "good word" by Mr. [REDACTED] on behalf of our candidate would be exceptionally helpful.

The states and candidates he discussed were:

Missouri - Senator Kit Bond  
California - Bruce Herschensohn  
Washington - Rod Chandler  
Illinois - Rich Williamson  
Colorado - Terry Considine

Since their phone conversation, Senator Dole has asked me to FAX to you a brief summary of the status of those races, as well as additional races he would appreciate Mr. [REDACTED] considering.

Thank you for your help.



## STATE SENATE CHALLENGER

candidate:	MIKE BROEMMEL
district:	SD 18
district registration:	R=59%, D=34%, U=27%
polling data:	not available
opponent:	MARGE PETTY
'92 Campaign America contribution:	\$1,000.00 on 7/21

### THE DISTRICT:

The district comprises the northwest corner of Shawnee County. Current Democrat incumbent Marge Petty beat then incumbent Jeanne Hoferer with 53% of the vote in 1988.

### MIKE BROEMMEL:

Broemmel, 30, is a self-employed attorney. Prior to June of this year, Mike was a staff attorney in the Kansas Department of Insurance. In my opinion, Mike has undoubtedly run the best-organized legislative campaign this year, involving literally hundreds of volunteers -- many of them Democrats -- he has come to know through his leadership of local charity organizations. He is Chairman of the Topeka-based "Let's Help" organization, which helps the needy help themselves, and is a recipient of the President's "Points of Light" award.

### MARGE PETTY:

Petty is a first-term incumbent who beat incumbent Jeanne Hoferer with a massive negative mail and television-based effort late in the 1988 campaign. She is a graduate of Washburn Law School, although she has failed to pass the bar after three attempts. Her past elective experience includes one term on the Topeka City Council, and she is rumored to have Congressional aspirations if Congressman Jim Slattery decides to run for Governor. She is running a well-financed campaign, although Broemmel's strategy to target neighborhoods with different negative issues has her openly flustered. (FYI: She accepted a \$500 contribution from Fred Phelps, although she is not publicly associated with Phelps personally or ideologically.)



# CANDIDATE PROFILE

**Alicia Salisbury**  
**SD 20**

For more information call (913) 234-3416  
Kim B. Wells, State Chairman  
Steve Brown, Executive Director  
Denise Haffner, Legislative Coordinator

1455 S.W. Lakeside  
Topeka, Kansas 66604 (h)  
(913) 272-2557 (h)

AGE: 52

MARITAL  
STATUS: married (John)  
two children

OCCUPATION: community volunteer and legislator

RELIGION: Episcopalian

EDUCATION: B.A., University of Kansas, 1961

CIVIC  
ACTIVITIES: Advisory Board Member, Kansas Action for Children  
Kansas Chamber of Commerce and Industry Education  
Foundation Board  
Kansas Council on Employment Training  
Kansas Insurance Education Foundation Advisory Board  
Chairperson, Board of Trustees, Leadership Kansas  
Supreme Court Task Force on Permanency Planning  
Topeka Public School Foundation Board  
Youth Center at Topeka Community Advisory Council

PUBLIC  
OFFICES HELD: State Senator, 1984 - present  
State Board of Education, 1981 - 1984

DISTRICT  
REGISTRATION: 48/25/27

~~PRIMARY~~  
OPPONENT(S): ~~none~~ Alan Warner

PAC  
CONTRIBUTIONS: yes



## STATE HOUSE OF REPRESENTATIVES OPEN DEMOCRATIC SEAT

candidate:	GREG PACKER	
district:	HD 51	
district registration:	R=47%, D=26%, U=27%	
polling data:		
head-to-head:	PACKER 51%	BRADSHAW 49%
opponent:	MARGE BRADSHAW	
'92 Campaign America contribution:	none (involved in a contested primary)	

### THE DISTRICT:

This district encompasses the northwest corner of Shawnee County and two precincts of St. Marys in Pottawatomie County. Throughout the 1980's, moderate Republican Ginger Barr represented the district and had little problem being re-elected. In 1990, Ginger retired and Mike McCrite won the Republican nomination to succeed her. Joan Hamilton, a strong campaigner, won the Democratic nomination. Hamilton went on to win the race by seventy-three votes; a well-worn excuse was Ginger Barr's public support of Hamilton, the Democrat, because McCrite favored tough restrictions on abortion. Clearly, for the last decade, the voters of the 51st district have favored a moderate woman.

### GREG PACKER:

Greg is a 29-year old husband and father who owns his own trucking business. Greg is a native of Marshalltown, Iowa, and a graduate of Iowa State University. Greg is very definitive when asked why he is running for office: the current worker's compensation system and other burdens on business are strangling his livelihood. Rather than complain, he is getting involved. While he is a political novice, his work ethic is second to none. He'll work hard door to door, but needs the technical expertise to back it up. With respect to the abortion question, Greg is pro-choice, but not vocal about it unless asked.

Greg defeated well-known Republican Lee Kinney in the GOP primary, and Lee has vocally (and in my opinion, irrationally) blamed everyone but herself for losing the election. She is said to be working with Bradshaw to defeat Greg. If we can focus Greg's mail and campaign schedule on the basis of polling data, Greg should win.

### MARGE BRADSHAW:

Marge won a surprise victory over KTWU Executive Cindy Barry. Marge lost the 1990 primary to Joan Hamilton, the eventual General Election winner. Marge works hard at door-to-door campaigning. Three of her main issues will be flooding in Rossville, annexation of Lake Sherwood by Topeka (she's against it, as is everyone else that lives there) and school finance. Ironically, both Lee Kinney and Mike McCrite are working for Marge.



# CANDIDATE PROFILE

**G. Gary Schnellbacher**  
**HD 55**

For more information call (913) 234-3416  
Kim B. Wells, State Chairman  
Steve Brown, Executive Director  
Denise Haffner, Legislative Coordinator

629 SE Quincy, Suite 103  
Topeka, Kansas 66603 (o)  
(913) 232-8708 (o)

AGE: 41

MARITAL  
STATUS: single  
one child - George (13)

OCCUPATION: self employed Appraiser and Property Tax Consultant  
G. Gary Schnellbacher & Company

PREVIOUS  
OCCUPATIONS: Director of Property Taxation, Broch Hotel Corporation  
Shawnee County Appraisers Office

RELIGION: Methodist

EDUCATION: attended Washburn University

ISSUES  
OF CONCERN: Property Taxation and Reappraisal  
Term Limitations  
Cut Government Spending

DISTRICT  
REGISTRATION: 42/31/27

~~PRIMARY~~  
OPPONENT(S): ~~none~~ Joan Wagnon (Incumbent)

PAC  
CONTRIBUTIONS: unknown



# CANDIDATE PROFILE

**Karol Luttjohann**  
**HD 56**

For more information call (913) 234-3416

Kim B. Wells, State Chairman

Steve Brown, Executive Director

Denise Haffner, Legislative Coordinator

1400 SW Third Street  
Topeka, Kansas 66606 (h)  
(913) 232-4716 (h)

AGE: 35

MARITAL  
STATUS: married (John)  
one child - Jarrod (8)

OCCUPATION: self employed accountant

RELIGION: Lutheran

EDUCATION: B.B.A., Washburn University, 1979

CIVIC  
ACTIVITIES: Kansas Young Homemaker, 1991/1992  
President, Potwin P.T.O.  
Member, Marshall's Civic Band  
Treasurer, Topeka Bar Association Auxiliary  
Active Member, Prince of Peace Church

POLITICAL  
ACTIVITIES: member, Shawnee County Republican Women

ISSUES  
OF CONCERN: Government Spending  
Property Tax Relief  
Economic Development

DISTRICT  
REGISTRATION: 41/33/26

PRIMARY  
OPPONENT(S): ~~none~~ Kathleen Sebelius (Incumbent)

PAC  
CONTRIBUTIONS: yes



# CANDIDATE PROFILE

**Gary Parnell**  
**HD 57**

For more information call (913) 234-3416

*Kim B. Wells, State Chairman*

*Steve Brown, Executive Director*

*Denise Haffner, Legislative Coordinator*

**527 N.E. Wilson**  
**Topeka, Kansas 66616 (h)**  
**(913) 235-0334 (h)**

AGE: 34

MARITAL  
STATUS: married (Janice)  
two step children - James Smith (9) and Jennifer Smith (8)

OCCUPATION: Warehouse Employee, Hallmark Cards

RELIGION: Catholic

EDUCATION: graduate of Hayden High School, 1975

ISSUES  
OF CONCERN: Property Taxes  
Quality of Education  
Reform of State Government and Agencies  
Reform of Election Laws  
Tougher Enforcement of Child Support Laws  
Health Care Availability

DISTRICT  
REGISTRATION: 27/45/28

~~PRIMARY~~  
OPPONENT(S): ~~none~~ Bob Wooten

PAC  
CONTRIBUTIONS: undecided



# CANDIDATE PROFILE

**Rex Traw**  
**HD 58**

For more information call (913) 234-3416

*Kim B. Wells, State Chairman*

*Steve Brown, Executive Director*

*Denise Haffner, Legislative Coordinator*

2418 SE Maryland Avenue  
Topeka, Kansas 66605 (h)  
(913) 235-5930 (h)

AGE: 36

MARITAL  
STATUS: married (Linda)  
one child - Andrew (2)

OCCUPATION: Sales Representative, Sam's Club division of Wal Mart

RELIGION: Christian

EDUCATION: attended some college

CIVIC  
ACTIVITIES: Vice President, Big Brothers/Big Sisters Board of Directors

POLITICAL  
ACTIVITIES: Precinct Committeeman

ISSUES  
OF CONCERN: Taxes and Spending

DISTRICT  
REGISTRATION: 32/40/28

~~PRIMARY~~  
OPPONENT(S): ~~none~~ Rocky Nichols

PAC  
CONTRIBUTIONS: yes



# CANDIDATE PROFILE

## Doug Mays HD 54

For more information call (913) 234-3416  
Kim B. Wells, State Chairman  
Steve Brown, Executive Director  
Denise Haffner, Legislative Coordinator

1920 SW Damon Court  
Topeka, Kansas 66611-1926 (h)  
(913) 266-4885 (h)

AGE: 41

MARITAL  
STATUS: married (Lena)  
two children - Jessica (15) and Aaron (13)

OCCUPATION: Self-Employed Securities Consultant/Arbitrator

PREVIOUS  
OCCUPATIONS: Securities Commissioner, State of Kansas

PROFESSIONAL  
HONORS: President, North American Securities Administrators Assn.  
Member, Securities and Commodities Working Fraud Group, United  
States Department of Justice, 1988-1990  
Delegate, Seventh International Symposium on Economic Crime,  
Cambridge, England, 1989

RELIGION: Methodist

EDUCATION: B.F.A., Pittsburg State University  
Post-Graduate Studies, Washburn University

CIVIC  
ACTIVITIES: Member, Greater Topeka Chamber of Commerce, 1974-1990  
Member, Topeka Performing Arts Center Advisory Board, 1989-1990  
Member, Downtown Topeka Optimists Club, 1980 - present  
Member, Mensa, 1985 - present  
Member, Topeka Jaycees, 1972-1989

continued on next page . . .



POLITICAL  
ACTIVITIES:

Campaign Coordinator/Finance Director, Hayden for Governor  
Committee, 1986  
Chairman and Manager, Jeanne Hoferer for Senate Campaign, 1984  
Shawnee County GOP Chairman, 1978-1982  
Precinct Committeeman, 1976 - present  
and many other activities

PUBLIC  
OFFICES HELD:

Deputy Mayor, City of Topeka, 1987-1988  
Member, Topeka City Council, 1985-1989  
Member, Topeka Building and Fire Appeals Board, 1985 - 1989  
Member, Metropolitan Planning Commission, 1992 - present

ISSUES  
OF CONCERN:

Taxes  
Crime  
Government Reform

DISTRICT  
REGISTRATION: 43/29/28

~~PRIMARY~~  
OPPONENT(S):

~~unopposed~~ Judy Kinard  
Topeka

## PAC

CONTRIBUTIONS: yes (up to 50% of total contributions)



# CANDIDATE PROFILE

**Cindy Haynes**  
**HD 53**

For more information call (913) 234-3416  
*Kim B. Wells, State Chairman*  
*Steve Brown, Executive Director*  
*Denise Haffner, Legislative Coordinator*

829 Tecumseh  
Topeka, Kansas 66607 (h)  
(913) 379-9603 (h)

AGE: 32

MARITAL  
STATUS: married (Tony)  
three children - Joel (15), Jason (14) and Kaitlyn (5)

OCCUPATION: self employed Home Day Care operator

PREVIOUS  
EMPLOYERS: Kansas Medical Credit Union

RELIGION: Methodist/Catholic

EDUCATION: high school graduate

CIVIC  
ACTIVITIES: Assistant Boy Scout Leader, Troop 18  
Member, Kansas Child Care Coalition  
Board of Directors, CASA  
Co-Chair, Early Childhood Developmental Services Advisory Council  
Initiated Efforts to Bring 1st Responder Medical Services to Topeka -  
Tecumseh Fire District  
Sponsor of an Annual Softball Tournament and Fund-raiser in Memory of  
her daughter, Kelsey, for Children with Special Health Care Needs

POLITICAL  
ACTIVITIES: Shawnee County Republican Women

PUBLIC  
OFFICES HELD: 1990 candidate for HD 53

continued on next page . . .



## ISSUES

OF CONCERN:

Taxes and Spending  
Government Reform  
Education

DISTRICT

REGISTRATION: 40/31/29

PRIMARY

OPPONENT:

~~Kent Roenbaugh~~Denise Everhart (Incumbent)  
Topeka

PAC

CONTRIBUTIONS: yes



# CANDIDATE PROFILE

**Tom Bradley**  
**HD 52**

For more information call (913) 234-3416  
Kim B. Wells, State Chairman  
Steve Brown, Executive Director  
Denise Haffner, Legislative Coordinator

2412 Eveningside Drive  
Topeka, Kansas 66614 (h)  
(913) 271-6614 (h)

AGE: 44

MARITAL  
STATUS: married (Mary Jane)  
two children - Rebecca (15) and Catherine (12)

OCCUPATION: retired

PREVIOUS  
OCCUPATION: Chief Financial Officer, Southwestern Bell Telecom

RELIGION: Catholic

EDUCATION: Hayden High School, Topeka, Kansas  
University of Kansas  
MBA, Washburn University

CIVIC  
ACTIVITIES: Boy Scout Finance Committee  
Board of Directors, Girl Scouts  
National Association of Accountants  
Governor's Financial Task Force

POLITICAL  
ACTIVITIES: newcomer to politics

ISSUES  
OF CONCERN: Economic Growth  
Safe Streets  
Quality Education  
Lower Taxes and Spending

continued on next page . . .



DISTRICT

REGISTRATION: 48/26/26

~~PRIMARY~~OPPONENT(S): ~~Fred Meek~~ Francine Hines  
Topeka

PAC

CONTRIBUTIONS: yes



# CANDIDATE PROFILE

**Marvin Smith**  
**HD 50**

For more information call (913) 234-3416  
Kim B. Wells, State Chairman  
Steve Brown, Executive Director  
Denise Haffner, Legislative Coordinator

123 NE 82nd  
Topeka, Kansas 66617 (h)  
(913) 484-3417 (h)

AGE: 65

MARITAL  
STATUS: married (Shirley)  
four children

OCCUPATION: farmer

RELIGION: Methodist

EDUCATION: B.S., Kansas State University, 1951

CIVIC  
ACTIVITIES: Jackson Farmers, Inc.  
Kansas Livestock Assn.  
Pleasant Hill United Methodist Church  
Shawnee County Farm Bureau  
Shawnee County Rural Water District 5

PUBLIC  
OFFICES HELD: State Representative, 1980 - present

DISTRICT  
REGISTRATION: 45/30/25

~~PRIMARY~~  
OPPONENT(S): none David Appelhang  
Topeka

PAC  
CONTRIBUTIONS: yes



# CANDIDATE PROFILE

**Tim Carmody**  
**HD 16**

For more information call (913) 234-3416

*Kim B. Wells, State Chairman*

*Steve Bronon, Executive Director*

*Denise Haffner, Legislative Coordinator*

**11011 Antioch  
Suite 100  
Overland Park, Kansas 66210 (o)  
(913) 451-1455 (o)**

**AGE:** 46

**MARITAL  
STATUS:** married (Mary Ann)  
six children - Jamie (19), Karen (16), John (14), Chris (13), Dan (11) and  
Tom (6)

**OCCUPATION:** self employed attorney

**RELIGION:** Catholic

**EDUCATION:** B.A., Rockhurst College, 1968  
J.D., Washburn University, 1975

**MILITARY  
SERVICE:** U.S. Air Force Veteran, 1968 - 1973

**CIVIC  
ACTIVITIES:** Johnson County Bar Assn.  
Kansas Bar Assn.  
Metropolitan Kansas City Bar Assn.

**PUBLIC  
OFFICES HELD:** State Representative, 1990 - present

**ISSUES  
OF CONCERN:** Taxes  
Local Control of Schools  
Inept Democratic Leadership

**DISTRICT  
REGISTRATION:** 50/18/32

continued on next page . . .



~~PRIMARY~~

OPPONENT(S):

~~none~~Martin Schwarzenberger  
Overland Park

PAC

CONTRIBUTIONS: yes



# CANDIDATE PROFILE

**Lisa Benlon**  
**HD 17**

For more information call (913) 234-3416

Kim B. Wells, State Chairman

Steve Brown, Executive Director

Denise Haffner, Legislative Coordinator

**7303 Earnshaw**  
**Shawnee, Kansas 66216 (h)**  
**(913) 268-4326 (h)**

AGE: 38

MARITAL  
STATUS: married (Randall)  
two children - Ryan (13) and Adam (12)

OCCUPATION: Office Manager

RELIGION: Methodist

EDUCATION: attended Johnson County Community College

CIVIC  
ACTIVITIES: Toastmasters International

PUBLIC  
OFFICES HELD: State Representative, 1990 - present  
served two terms on Shawnee City Council, 1988 - 1991

ISSUES  
OF CONCERN: School Finance Reform  
Welfare Programs  
State Budget  
Workers Compensation Reform

DISTRICT  
REGISTRATION: 47/16/37

~~PRIMARY~~  
OPPONENT(S): none Ryan Tarplay  
lenexa

PAC  
CONTRIBUTIONS: yes



# CANDIDATE PROFILE

**Phill Kline**  
**HD 18**

For more information call (913) 234-3416

*Kim B. Wells, State Chairman*

*Steve Brown, Executive Director*

*Denise Haffner, Legislative Coordinator*

10624 W. 61st Street  
Shawnee, Kansas 66203 (h)  
(913) 368-5402 (h)  
(913) 345-8400 (o)

AGE: 32

MARITAL  
STATUS: married (Deborah)  
one child - Hillary (3.5 months)

OCCUPATION: Trial Attorney, Blackwell, Sanders et al.

PREVIOUS  
OCCUPATIONS: Radio News Broadcaster, WHB Radio, Kansas City, MO  
Public Relations Representative, Worlds & Oceans of Fun

RELIGION: Methodist

EDUCATION: B.S. in Political Science and Public Relations, Central Missouri State  
University, 1982  
J.D., University of Kansas School of Law, 1987

CIVIC  
ACTIVITIES: Vice President & Community Service Chair, Overland Park South Rotary  
Chairman, Corporate Woods JA 33 Festival, 1991 - 1992  
Member, Johnson County Anti-Drug Task Force  
Member, Shawnee Area and Overland Park Chambers of Commerce

POLITICAL  
ACTIVITIES: Precinct Committeeman  
many other activities in GOP organizations and campaigns

PUBLIC  
OFFICES HELD: 1986 Republican Nominee for Kansas' Second Congressional District

continued on next page . . .



## ISSUES

OF CONCERN: School Finance and Local Control  
Welfare Reform and Workfare  
Decreasing Expenditures, Controlling Taxes and Providing Tax Relief  
Workers Compensation Reform

## DISTRICT

REGISTRATION: 52/17/31

~~PRIMARY~~

OPPONENT(S): ~~none~~ John Lynch  
Shawnee

## PAC

CONTRIBUTIONS: yes



# CANDIDATE PROFILE

**Phil Kline**  
**HD 19**

For more information call (913) 234-3416

*Kim B. Wells, State Chairman*

*Steve Brown, Executive Director*

*Denise Haffner, Legislative Coordinator*

**7505 West 93rd Street**  
**Overland Park, Kansas 66212 (h)**  
**(913) 659-7254 (h)**  
**(913) 888-7800 (o)**

**AGE:** 70

**MARITAL  
STATUS:** married (Ruth)  
three children

**OCCUPATION:** Civil Engineer

**RELIGION:** Disciples of Christ

**EDUCATION:** Attended University of Kentucky at Lexington and University of  
Louisville

**CIVIC  
ACTIVITIES:** Heart of America Architects and Engineers Legislative Council  
Johnson County Mental Health Assn.  
Kansas Assn. of Commerce and Industry Public Affairs Committee  
Former President, Overland Park Chamber of Commerce

**PUBLIC  
OFFICES HELD:** State Representative, 1982 - present

**DISTRICT  
REGISTRATION:** 52/17/31

~~PRIMARY~~  
**OPPONENT(S):** ~~none~~ Marjorie Sallee  
Overland Park

**PAC  
CONTRIBUTIONS:** unknown

# CANDIDATE PROFILE

**Blaise Plummer (Mr.)**  
**HD 20**

For more information call (913) 234-3416  
Kim B. Wells, State Chairman  
Steve Brown, Executive Director  
Denise Haffner, Legislative Coordinator

9900 Linden  
Overland Park, Kansas 66207 (h)  
(913) 648-4506 (h)

AGE: 42

MARITAL  
STATUS: married (Liz Carson)  
two children - Andrew (8) and Jessica (8)

OCCUPATION: Attorney, Carson & Fields

RELIGION: United Methodist

EDUCATION: graduate, University of Kansas, 1972  
Baker University, 1978  
graduate, Washburn University School of Law

POLITICAL  
ACTIVITIES: Former Precinct Committeeman, Sedgwick County GOP  
Precinct Committeeman, Johnson County GOP  
Past Delegate to the State Convention

ISSUES  
OF CONCERN: School Finance  
Repeal of Construction Service Tax  
Hold the Line on State Spending

DISTRICT  
REGISTRATION: 55/15/30

~~PRIMARY~~  
OPPONENT(S): ~~Art Douville~~ May Gordon  
Overland Park

PAC  
CONTRIBUTIONS: yes



# CANDIDATE PROFILE

**Barbara Allen**  
**HD 21**

For more information call (913) 234-3416

*Kim B. Wells, State Chairman*

*Steve Brown, Executive Director*

*Denise Haffner, Legislative Coordinator*

8136 Rosewood Drive  
Prairie Village, Kansas 66208 (h)  
(913) 642-1273 (h)  
(913) 362-7000 (o)

AGE: 31

MARITAL  
STATUS: single

OCCUPATION: Attorney  
Trust Marketing Officer

RELIGION: Christian Science

EDUCATION: B.A., Mount Vernon College, Washington, D.C., 1982  
J.D., University of Missouri - Kansas City Law School, 1985

CIVIC  
ACTIVITIES: American Bar Assn.  
Johnson County Bar Assn.  
Kansas Bar Assn.  
Johnson County Court Appointed Special Advocate  
Kansas Committee for the Prevention of Child Abuse  
Board Member, Kansas Special Olympics  
The Lost Child Network  
Board Member, Sunflower Council of Campfire, Inc.  
University of Missouri - Kansas City Law Foundation  
Women Attorneys Assn. of Topeka

PUBLIC  
OFFICES HELD: State Representative, 1987 - present

DISTRICT  
REGISTRATION: 52/21/27

PRIMARY  
OPPONENT(S): ~~none~~ Kathy Jenkins  
Prairie Village  
continued on next page . . .

# CANDIDATE PROFILE

**Shane Jones**  
**HD 22**

For more information call (913) 234-3416

*Kim B. Wells, State Chairman*

*Steve Brown, Executive Director*

*Denise Haffner, Legislative Coordinator*

6803 West 64th, Suite 112  
Overland Park, Kansas 66202 (o)  
(913) 362-2900 (o)

AGE: 27

MARITAL  
STATUS: married (Theresa)  
one child - Alexandria (1)

OCCUPATION: CEO, Ace Personnel

RELIGION: Catholic

EDUCATION: Bachelors Degree, University of Kansas

ISSUES  
OF CONCERN: Education  
Economic Development  
Insurance

DISTRICT  
REGISTRATION: 50/21/29

~~PRIMARY~~  
OPPONENT(S): ~~none~~ Carol Sader (Incumbent)

PAC  
CONTRIBUTIONS: no



# CANDIDATE PROFILE

**Marjain Breitenbach**  
**HD 23**

For more information call (913) 234-3416

Kim B. Wells, State Chairman

Steve Brown, Executive Director

Denise Haffner, Legislative Coordinator

5805 Slater  
Merriam, Kansas 66202 (h)  
(913) 362-2109 (h)

AGE: 37

MARITAL  
STATUS: married (Elisa)

OCCUPATION: owner of a retail donut shop

RELIGION: Christian

EDUCATION: Graduate, Kansas State University

ISSUES  
OF CONCERN: Lower Property Taxes  
Local Control of Schools  
Less Government Waste

DISTRICT  
REGISTRATION: 40/24/36

~~PRIMARY~~

OPPONENT: ~~Charlotte Hargis~~ Gary Blumenthal (Incumbent)

PAC  
CONTRIBUTIONS: yes

# CANDIDATE PROFILE

**Bob Tomlinson**  
**HD 24**

For more information call (913) 234-3416

*Kim B. Wells, State Chairman*

*Steve Brown, Executive Director*

*Denise Haffner, Legislative Coordinator*

5722 Birch  
Roeland Park, Kansas 66205 (h)  
(913) 831-1905 (h)

AGE: 35

MARITAL  
STATUS: married (Carole)  
one child - Phillip (1 1/2)

OCCUPATION: Special Services Teacher, USD #512

PROFESSIONAL  
HONORS: Phi Delta Kappa

RELIGION: Methodist

EDUCATION: B.S.E., University of Kansas (1980)  
M.L.A., Baker University  
also attended Emporia State University

CIVIC  
ACTIVITIES: Associate, Coldwell Banker Real Estate  
Past Vice Chairman, Bristol Hill UMC Administrative Board  
Guest Lecturer, UMKC and Nazarene College on gangs, at-risk youth,  
drugs, etc.

POLITICAL  
ACTIVITIES: Precinct Committeeman, 1981-present  
Intern, Senator Bob Dole, 1979  
YAR, 1984

PUBLIC  
OFFICES HELD: City Councilman, Roeland Park, 1989-present (defeated two-term  
incumbent)

continued on next page . . .



## ISSUES

OF CONCERN: School Finance  
Business and Economic Development  
Taxes and Spending

## DISTRICT

REGISTRATION: 44/24/32

~~PRIMARY~~

OPPONENT(S): ~~none~~ Tom Thompson (Incumbent)

## PAC

CONTRIBUTIONS: yes

# CANDIDATE PROFILE

**Al Lane**  
**HD 25**

For more information call (913) 234-3416  
*Kim B. Wells, State Chairman*  
*Steve Brown, Executive Director*  
*Denise Haffner, Legislative Coordinator*

6529 Sagamore  
Mission Hills, Kansas 66208 (h)  
(913) 362-7824 (h)

AGE: 60

MARITAL  
STATUS: married (Peggy)  
four children

OCCUPATION: retired airline pilot

RELIGION: Episcopal

EDUCATION: B.S., in Business Administration, Ohio State University, 1955

MILITARY  
SERVICE: U.S. Air Force Veteran, 1955 - 1958

CIVIC  
ACTIVITIES: International Relations Council  
Ohio State University Alumni Assn.  
Plaza Kiwanis  
St. Andrew's Episcopal Church  
Sigma Alpha Epsilon Alumnus  
Friends of Art

PUBLIC  
OFFICES HELD: State Representative, 1988 - present

DISTRICT  
REGISTRATION: 57/19/24

PRIMARY  
OPPONENT: ~~George Dagg~~ Richard Tush  
Roeland Park

PAC  
CONTRIBUTIONS: yes



# CANDIDATE PROFILE

**Vince Snowbarger**  
**HD 26**

For more information call (913) 234-3416  
Kim B. Wells, State Chairman  
Steve Brown, Executive Director  
Denise Haffner, Legislative Coordinator

1451 Orleans Drive  
Olathe, Kansas 66062 (h)  
(913) 764-0457 (h)

AGE: 42

MARITAL  
STATUS: married (Carolyn)  
two children - Jeffrey (14) and Matthew (12)

OCCUPATION: attorney, Holbrook, Heaven & Fay

PROFESSIONAL  
HONORS: Outstanding Young Men of America  
Who's Who in American Law  
Who's Who of Emerging Leaders in America  
Outstanding Alumnus, Leadership Olathe Program

RELIGION: Nazarene

EDUCATION: B.A., Southern Nazarene University, 1971  
M.A., University of Illinois, Champaign-Urbana, 1974  
J.D., University of Kansas, 1977

CIVIC  
ACTIVITIES: American Bar Assn.  
American Assn. of Hospital Attorneys  
Johnson County Certified Development Company Board  
Kansas Assn. of Hospital Attorneys  
Kansas Bar Assn.  
Mid-America Nazarene College Foundation Board  
Olathe Area Chamber of Commerce  
Olathe Community Hospital Foundation  
Advisory Board, Salvation Army Community Center  
Citizen Review Committee, Olathe Region United Way  
Olathe Health Foundation

continued on next page . . .

POLITICAL  
ACTIVITIES:

Precinct Committeeman, 1978 - 1986

PUBLIC  
OFFICES HELD:

State Representative, 1984 - present

ISSUES  
OF CONCERN:

Maintain or Reduce Current Spending Levels  
Maintain or Reduce Current Taxing Levels  
Improve Business Climate (Taxes, Workers Compensation, etc.)  
Modify School Finance Law (Restore Local Control, Reduce Involvement  
by Topeka)

DISTRICT  
REGISTRATION:

49/15/36

~~PRIMARY~~

## OPPONENT(S):

~~none~~ James Jesse  
Olathe, KS

## PAC

CONTRIBUTIONS: yes



# CANDIDATE PROFILE

**Nancy Brown**  
**HD 27**

For more information call (913) 234-3416

*Kim B. Wells, State Chairman*

*State Brown, Executive Director*

*Denise Haffner, Legislative Coordinator*

**15429 Overbrook Lane**  
**Stanley, Kansas 66224 (h)**  
**(913) 897-3121**

**AGE:** 50

**MARITAL STATUS:** married (Myron)  
two children - Derek (21) and Jason (18)

**OCCUPATION:** Legislator

**RELIGION:** Protestant

**EDUCATION:** B.S., Barat College, Lake Forest, IL, 1977  
working on M.P.A., University of Missouri - Kansas City

**CIVIC ACTIVITIES:** American Society of Public Administration  
President, Blue Valley Community Council  
Founder, Historical Society of Blue Valley  
Former Board Member, Humana Hospital, Overland Park, KS  
Board Member, Inter-Mountain Veterinary Medical Assn. Auxiliary  
Former Board Member, Johnson County Arts Council  
Founder and Executive Director, Kansas Assn. of Townships  
Former Board Member, League of Women Voters  
Board Member, National Assn. of Townships  
Olathe Chamber of Commerce  
Olathe Business and Professional Women  
Former Board Member, Blue Valley and Stanley Parent Teacher Organizations

**PUBLIC OFFICES HELD:** State Representative, 1984 - present

continued on next page . . .

DISTRICT  
REGISTRATION: 52/13/35

~~PRIMARY~~

OPPONENT: ~~Phyllis Gilmore~~ None

PAC

CONTRIBUTIONS: yes



# CANDIDATE PROFILE

**David Adkins**  
**HD 28**

For more information call (913) 234-3416

*Kim B. Wells, State Chairman*

*Steve Brown, Executive Director*

*Denise Haffner, Legislative Coordinator*

5000 West 95th Street, Suite 300  
Prairie Village, Kansas 66207 (o)  
(913) 642-7300 (o)

AGE: 31

MARITAL  
STATUS: married (Lisa)

OCCUPATION: Attorney  
Partner, Bennett, Lytle, Wetzler et al

PROFESSIONAL  
HONORS: graduate, Leadership Kansas (1988)

RELIGION: Christian

EDUCATION: B.A. in Political Science, University of Kansas, 1983  
J.D., University of Kansas, 1986

CIVIC  
ACTIVITIES: Vice Chairman, Boy Scouts of America Santa Fe Trail District, 1991 -  
present  
Chairman, Theatre Advisory Council, Theatre in the Park  
Co-Chairman, Bacchus Ball, 1991-1992  
University of Kansas Alumni Association  
University of Kansas Division of Student Affairs Development Committee  
Member, Regional Review Panel, Harry S. Truman Scholarship  
Foundation

POLITICAL  
ACTIVITIES: Precinct Committeeperson  
Dick Bond for Senate Campaign Committee  
involved with numerous GOP candidates

continued on next page . . .

## ISSUES

OF CONCERN: Education  
Taxation  
Health Care  
Worker's Compensation  
Crime  
Limit Growth of Government

## DISTRICT

REGISTRATION: 63/11/26

## PRIMARY

OPPONENT(S): ~~Low Rasmussen~~ Alan Richel  
Leawood

## PAC

CONTRIBUTIONS: yes



# CANDIDATE PROFILE

**Tom Robinett**  
**HD 29**

For more information call (913) 234-3416

*Kim B. Wells, State Chairman*

*Steve Brown, Executive Director*

*Denise Haffner, Legislative Coordinator*

9004 West 115th Terrace  
Overland Park, Kansas 66210 (h)  
(913) 451-2484 (h)  
(913) 451-8500 (o)

AGE: 43

MARITAL  
STATUS: married (Marnie)  
two children - Julie (12) and Megan (9)

OCCUPATION: attorney, Lewis, Rice & Fingersh

RELIGION: Catholic

EDUCATION: B.S., Secondary Education, University of Kansas  
J.D., University of Kansas School of Law

CIVIC  
ACTIVITIES: Committee Chairman, Vice President and President, Holy Spirit Catholic  
School Parents Assn.  
Secretary, Holy Spirit Athletic Assn.  
State Affairs Task Force and County Affairs Task Force Member, Overland  
Park Chamber of Commerce

ISSUES  
OF CONCERN: School Finance and Education Reform  
Workers' Compensation Reform  
Strengthening the Business, Economic and Tax Position of Johnson  
County and the State of Kansas

DISTRICT  
REGISTRATION: 52/15/33

PRIMARY  
OPPONENT: ~~Ered Kolom~~ Kristen Van Voorst  
Overland Park

PAC  
CONTRIBUTIONS: yes

# CANDIDATE PROFILE

**Gary Haulmark**  
**HD 30**

For more information call (913) 234-3416

*Kim B. Wells, State Chairman*

*Steve Brown, Executive Director*

*Denise Haffner, Legislative Coordinator*

8709 Gallery  
Lenexa, Kansas 66215 (h)  
(913) 894-2035 (h)  
(913) 491-8900 (o)

AGE: 25

MARITAL  
STATUS: married (Karen)

OCCUPATION: Commercial Real Estate Sales Associate

RELIGION: Protestant

EDUCATION: B.S. in Political Science/Secondary Education, Kansas State University

CIVIC  
ACTIVITIES: Lenexa Chamber of Commerce  
Lenexa Historical Society  
Lenexa Sister City Committee  
Johnson County Anti-Gang Task Force  
Leadership Lenexa '92

POLITICAL  
ACTIVITIES: active in many Republican campaigns

ISSUES  
OF CONCERN: School Finance and Taxes  
Workers Compensation Reform  
Reform Government

DISTRICT  
REGISTRATION: 46/17/37

~~PRIMARY~~  
OPPONENT: ~~Robert Sanders~~ Jean Stover  
Lenexa

PAC  
CONTRIBUTIONS: yes



# CANDIDATE PROFILE

For more information call (913) 234-3416

Kim B. Wells, State Chairman

Steve Brown, Executive Director

Dorise Haffner, Legislative Coordinator

## Mark Parkinson SD 23

16000 W. 136th Terrace  
Olathe, Kansas 66062 (h)  
(913) 829-5044 (h)  
(913) 888-1777 (o)

AGE: 35

MARITAL  
STATUS: married (Stacy)  
one child

OCCUPATION: attorney

RELIGION: Catholic

EDUCATION: B.S., Wichita State University, 1980  
J.D., University of Kansas School of Law, 1984CIVIC  
ACTIVITIES: Board Member, Olathe Chamber of Commerce  
Board Member, Olathe Salvation ArmyPOLITICAL  
ACTIVITIES: Precinct Committeeman, 1986 - presentPUBLIC  
OFFICES HELD: State Representative, 1990 - presentDISTRICT  
REGISTRATION: 47/19/34PRIMARY  
OPPONENT: ~~Al Heger~~ NonePAC  
CONTRIBUTIONS: unknown

# CANDIDATE PROFILE

**Audrey Langworthy**  
**SD 7**

For more information call (913) 234-3416

*Kim B. Wells, State Chairman*

*Steve Bronen, Executive Director*

*Denise Haffner, Legislative Coordinator*

6025 Martway, #111  
Mission, Kansas 66202 (o)  
(913) 722-0100 (o)

AGE: 54

MARITAL  
STATUS: married (Asher)  
two children - Kristin McLaughlin (25) and Julia (23)

OCCUPATION: Community Volunteer

PROFESSIONAL  
HONORS: 1991 Kansas Legislator of the Year, Hallmark Political Action Committee

RELIGION: Episcopal

EDUCATION: MSC, University of Kansas, 1962  
J. F. Kennedy School of Government for Executives in State & Local  
Government, Harvard University, 1989

CIVIC  
ACTIVITIES: Leadership Kansas, 1986  
Bernie Hoffman Community Service Award, 1983  
Board of Governors, American Red Cross, 1987 - present  
Chairman, Midwest Advisory Council, 1985 - 1987  
Board Member, Kansas City Eye Bank, 1977 - Present (former Chairman &  
President)  
Kansas Wildlife and Parks Foundation Board, 1991 - present  
Two Trails West Board, 1986 - present  
National Advisory Council, Child Care Action Campaign, 1988 - present  
Johnson County Community College Foundation Board, 1989 - present

POLITICAL  
ACTIVITIES: active in many Republican campaigns

continued on next page . . .



## PUBLIC

OFFICES HELD: State Senator, 1984 - present

## ISSUES

OF CONCERN: Education  
Taxes  
Revision of the School Foundation Formula

## DISTRICT

REGISTRATION: 55/19/26

~~MINUTARY~~

OPPONENT:

~~Jesse Haag~~William Tush  
Roeland Park

## PAC

CONTRIBUTIONS: yes

# CANDIDATE PROFILE

**Dick Bond**  
**SD 8**

For more information call (913) 234-3416

*Kim B. Wells, State Chairman*

*Steve Brown, Executive Director*

*Denise Haffner, Legislative Coordinator*

9823 Nall  
Overland Park, Kansas 66207 (h)  
(913) 648-5201 (h)

AGE: 56

MARITAL  
STATUS: married (Suzanne)  
two children

OCCUPATION: Banker

RELIGION: Presbyterian

EDUCATION: B.A., University of Kansas, 1957  
J.D., University of Kansas School of Law, 1960

CIVIC  
ACTIVITIES: Board Member, Heart of America Boy Scouts Council  
Board Member, Johnson County Community College  
Foundation  
Board Member, Kansas City YMCA  
Board Member, Overland Park Chamber of Commerce  
Board Member, Rolling Hills Presbyterian Foundation  
Former President, Rotary Club  
Board Member, United Community Services

POLITICAL  
ACTIVITIES: State Senate Campaign Chairman

PUBLIC  
OFFICES HELD: State Senator, 1986 - present

DISTRICT  
REGISTRATION: 50/19/31

continued on next page . . .



PRIMARY  
OPPONENT:

unopposed in both Primary and General Elections

PAC

CONTRIBUTIONS: yes

# CANDIDATE PROFILE

**Bud Burke**  
**SD 9**

For more information call (913) 234-3416

*Kim B. Wells, State Chairman*

*Steve Brown, Executive Director*

*Denise Haffner, Legislative Coordinator*

P.O. Box 2255  
Olathe, Kansas 66051-2255  
(913) 383-2102 (o)  
(913) 296-2419 (Topeka)

AGE: 58

MARITAL  
STATUS:

married (Debbie)

four daughters from a previous marriage - Anne Miller, Cathy Summers,  
Kelly Barnett and Jennifer Burke

OCCUPATION:

Investment Banker, Ranson Capital Corporation

PROFESSIONAL  
HONORS:

President, National Conference of State Legislatures, 1991 - 1992

Board of Directors, National Conference of State Legislatures Foundation,  
1990 - present

Executive Committee Member, Council of State Governments, 1989 -  
present

Intergovernmental Policy Advisory Committee, United States Trade  
Commission, 1991 - present

Charter Member, Commission on United States-Russian Relations, 1992

RELIGION:

Episcopal

EDUCATION:

B.S. in Business, University of Kansas, 1956

MILITARY  
SERVICE:

U.S. Air Force, 1956 - 1959

U.S. Naval Reserve, 1963 - 1988

CIVIC  
ACTIVITIES:

Olathe Rotary

Lenexa Chamber of Commerce

Board of Directors, Johnson County Community College Foundation

Advisory Board, St. Joseph Medical Hospital

Member, Project Hope Committee

continued on next page . . .



## CIVIC ACTIVITIES

(continued):

Board of Directors, Kansas Inc., 1986 - present  
Initial Coordinator for Kansas 2000  
Member, Alcohol & Drug Information & Treatment Development  
Committee for Deaf and Hard of Hearing, State of Kansas

POLITICAL  
ACTIVITIES:

Executive Committee Member, Kansas Republican Party  
Delegate, Republican National Convention, 1988

## PUBLIC

OFFICES HELD:

Kansas State Senate, 1975 - present  
President, Kansas Senate, 1989 - present  
Majority Leader, Kansas Senate, 1985 - 1988  
Kansas House of Representatives, 1973 - 1974  
City Councilman, Prairie Village, Kansas, 1959 - 1962

## ISSUES

OF CONCERN:

Creating a More Positive Pro-Business Environment

## DISTRICT

REGISTRATION:

45/19/36

~~PRIMARY~~

OPPONENT(S):

~~none~~ Velma Randall  
Olathe

## PAC

CONTRIBUTIONS: yes

# CANDIDATE PROFILE

**Gus Bogina**  
**SD 10**

For more information call (913) 234-3416

*Kim B. Wells, State Chairman*

*Steve Brown, Executive Director*

*Denise Haffner, Legislative Coordinator*

**5747 Richards Circle**  
**Shawnee, Kansas 66216 (h)**  
**(913) 631-5853 (h)**  
**(913) 268-5859 (o)**

**AGE:** 64

**MARITAL  
STATUS:** married (Nancy)  
four children

**OCCUPATION:** Consulting Engineer

**RELIGION:** Catholic

**EDUCATION:** B.S., Kansas State University

**CIVIC  
ACTIVITIES:** Chamber of Commerce  
Kansas Engineering Society  
Kansas Consulting Engineers Assn.  
Knights of Columbus

**PUBLIC  
OFFICES HELD:** State Senator, 1980 - present  
State Representative, 1975 - 1980

**DISTRICT  
REGISTRATION:** 42/24/34

**~~PRIMARY~~  
OPONENT(S):** *none Cheryl Hawk*  
*Shawnee*

**PAC  
CONTRIBUTIONS:** yes



# CANDIDATE PROFILE

**Bob Vancrum**  
**SD 11**

For more information call (913) 234-3416  
Kim B. Wells, State Chairman  
Steve Brown, Executive Director  
Denise Haffner, Legislative Coordinator

9004 W. 104th  
Overland Park, Kansas 66212 (h)  
(913) 341-2609 (h)  
(913) 292-2159 (o)

AGE: 45

MARITAL  
STATUS: married (Joyce)  
two children

OCCUPATION: Business, Tax and Estate Planning Attorney, Gage & Tucker

RELIGION: Methodist

EDUCATION: B.A., University of Kansas, 1968  
J.D., University of Chicago, 1971  
LL.M., University of Missouri - Kansas City, 1980

CIVIC  
ACTIVITIES: American Bar Assn.  
Christian Businessmen Assn.  
Kansas Bar Assn.  
Missouri Bar Assn.  
Overland Park Chamber of Commerce  
Rotary  
Valley View United Methodist Church

POLITICAL  
ACTIVITIES: Member, Republican State Committee

PUBLIC  
OFFICES HELD: State Representative, 1980 - present

DISTRICT  
REGISTRATION: 55/12/33

continued on next page . . .

~~PRIMARY~~

OPPONENT:

~~Dave Webb~~

Elaine Mann  
Overland Park

PAC

CONTRIBUTIONS: unknown



## STATE SENATE CHALLENGER

candidate:	PAT RANSON
district:	SD 25
district registration:	R=38%, D=36%, U=26%
polling data:	not available
opponent:	JIM WARD
'92 Campaign America contribution:	\$1,000.00 on 7/21

### THE DISTRICT:

This Sedgwick County district is centered in the mid section of Wichita. Former Democrat incumbent Gene Anderson was replaced by Wichita City Councilman and current incumbent Jim Ward in January of this year. This district was drawn specifically by the Democratic leadership to accommodate Ward. Because of redistricting, recent voter history is not applicable.

### PAT RANSON:

Ranson, a former aide to Governor Bennett, is the wife of Jack Ranson and a Vice President of the Ranson Companies. As I am sure you are familiar with her background, I will not go into great detail, other than to say that the abortion issue may be a factor in this race. Pat is an active pro-choice spokesperson, and her opponent is also actively pro-choice. Taken at face value, this would seem to be a wash; however, there is concern that pro-life Republicans will sit on the sidelines in this race.

### JIM WARD:

Ward, 35, is a Wichita attorney. In addition to information provided in the above sections, Ward is viewed by many as the next generation of Democratic leadership in the State Senate. He is vocal and confrontational, and will enjoy the support of the trial lawyers, the KNEA, and other traditional Democratic groups. His campaign will be well-financed.

## STATE SENATE CHALLENGER

candidate:	TODD TIAHRT
district:	SD 26
district registration:	R=40%, D=31%, U=29%
polling data:	not available
opponent:	KEN FRANCISCO
'92 Campaign America contribution:	none (involved in a primary)

### THE DISTRICT:

The district is comprised of the western portion of Sedgwick County and a handful of precincts in Sumner County. Former State Senator and current Lieutenant Governor Jim Francisco beat Republican Phillip Journey in 1988 with 65% of the vote. After the 1990 General Election, Jim's brother Ken was appointed to fill the seat.

### TODD TIAHRT:

Todd, 41, ran for the State House of Representatives in 1990 and lost to incumbent Democrat Rick Bowden by seven votes. At the onset of the 1990 campaign, Todd was viewed as a one-issue pro-life candidate, but as the voters got to know him, they saw he was much more than that. Since 1990, Todd has been the 4th District Republican Chairman.

Todd beat moderate Republican State Representative Elizabeth Baker by a 73% - 37% margin in the 1992 primary to win the nomination. He is a smart campaigner, speaking to issues such as government spending and individual initiative to win the primary. He is no longer viewed as a one-issue candidate, although Baker is actively working against him on the basis of her pro-choice views.

### KEN FRANCISCO:

Francisco was appointed to fill the term of his brother after the 1990 election. He was a member of the Kansas House of Representatives from 1975 - 1978 and 1980 - 1990, when he was defeated by Republican Darlene Cornfield. Francisco is considered a vulnerable incumbent, although this will be a close race given the fluid and unpredictable nature of current Sedgwick County politics.



# CANDIDATE PROFILE

**Jo Ann Pottorff**  
**HD 83**

For more information call (913) 234-3416

*Kim B. Wells, State Chairman*

*Steve Brown, Executive Director*

*Denise Haffner, Legislative Coordinator*

6321 E. 8th  
Wichita, Kansas 67208 (h)  
(316) 684-3780 (h)

AGE: 56

MARITAL  
STATUS: married (Gary)  
two children

OCCUPATION: Real Estate Agent

RELIGION: Protestant

EDUCATION: B.A., Kansas State University, 1957  
M.A., St. Louis University, 1975

CIVIC  
ACTIVITIES: Former President, Kansas Assn. of School Boards, 1981 - 1982  
Board Member, Kansas Foundation for Agriculture in the  
Classroom  
Board Member, Kansas Foundation for the Handicapped  
Past President, Kansas Veterinary Medical Auxiliary  
Wichita Area Chamber of Commerce  
Vice President, Women's Advisory Council, Institute of  
Logopedics  
Former Board Member, YWCA

PUBLIC  
OFFICES HELD: State Representative, 1984 - present  
USD 259 Board of Education, 1977 - 1985

DISTRICT  
REGISTRATION: 65/17/18

~~PRIMARY~~  
OPPONENT: ~~Dick Black~~ Allen Brunsen

continued on next page . . .

**STATE HOUSE OF REPRESENTATIVES  
OPEN SEAT**

**candidate:** BILL MALAY  
**district:** HD 84  
**district registration:** R=28% D=51% U=21%  
**polling data:**  
    **head to head:**  
**opponent:** JONATHAN WELLS  
**'92 Campaign America**  
**contribution:**

**THE DISTRICT:**

This district is comprised of precincts in Sedgwick county. This seat was held by Republican Barbara Lawrence who vacated the seat to run for the Senate. The redrawn district is heavily Democrat and predominantly black.

**BILL MALAY:**

Bill is a bookkeeper at Superior School Supplies. He was a former candidate for the State Board of Education. He is working, however this is going to be a tough district.

**JONATHAN WELLS:**

Wells has worked in the education system for 34 years and is now retired. He will have the upper hand in this race because he is Democrat, black, and well known.



# CANDIDATE PROFILE

**Bill Maley**  
**HD 84**

For more information call (913) 234-3416  
*Kim B. Wells, State Chairman*  
*Steve Brown, Executive Director*  
*Denise Haffner, Legislative Coordinator*

241 North Yale  
Wichita, Kansas 67208 (h)  
(316) 685-2982 (h)  
(316) 265-7683 (o)

AGE: 42

MARITAL  
STATUS: married (Ann)  
four children - John (14), Mallory (6), Molly (4) and Tom (2)

OCCUPATION: Bookkeeper, Superior School Supplies

PREVIOUS  
OCCUPATION: Payroll Manager, IFS/DYNATAX

RELIGION: Catholic

EDUCATION: 12 hours short of B.A. in Business Management  
Associate Degree, Legal Assistant  
Attended University of Kansas and Wichita State University

MILITARY  
SERVICE: U.S. Army, 1969-1972

POLITICAL  
ACTIVITIES: active volunteer

PUBLIC  
OFFICES HELD: former candidate for Citizens Participation Organization  
former candidate for State Board of Education

ISSUES  
OF CONCERN: Crime  
Putting Common Sense Back in Government  
Equitable Property Taxes

continued on next page . . .

DISTRICT  
REGISTRATION: 28/51/21

~~PRIMARY~~  
OPPONENT(S): ~~none~~ Jonathan Wells

PAC  
CONTRIBUTIONS: undecided, leaning yes



# CANDIDATE PROFILE

**Steve Brunk**  
**HD 85**

For more information call (913) 234-3416

*Kim B. Wells, State Chairman*

*State Brown, Executive Director*

*Denise Haffner, Legislative Coordinator*

4430 Janesville  
Wichita, Kansas 67220 (h)  
(316) 744-2409 (h)  
(316) 687-0550 (o)

AGE: 40

MARITAL  
STATUS: married (Bille Jane)  
two children - Jamie (14) and Matthew (10)

OCCUPATION: self employed Real Estate and Business Broker

RELIGION: Christian

EDUCATION: attended college

MILITARY  
SERVICE: National Guard

CIVIC  
ACTIVITIES: President, Spina Bifida Assn. of Kansas  
Founder, Handi-Net (handicapped network)  
Organizer, Hope-Net  
Adult Education Chairman & Elder Chairman, Central Christian Church  
School Board Member, Central Christian Academy

ISSUES  
OF CONCERN: Taxes  
Education Reform  
Economic Development and Jobs  
Workers Compensation  
Health Care  
Family Issues

DISTRICT  
REGISTRATION: 45/27/28

continued on next page . . .

~~PRIMARY~~OPPONENT(S): ~~none~~ Richard Lahti (Incumbent)

PAC

CONTRIBUTIONS: yes



# CANDIDATE PROFILE

**William Rauh**  
**HD 86**

2035 S. Broadway  
Wichita, Kansas 67211 (h)  
unlisted phone

**NO INFORMATION AVAILABLE**

For more information call (913) 234-3416  
*Kim B. Wells, State Chairman*  
*Steve Brown, Executive Director*  
*Denise Haffner, Legislative Coordinator*

# CANDIDATE PROFILE

**Wanda Fuller**  
**HD 87**

For more information call (913) 234-3416  
*Kim B. Wells, State Chairman*  
*Steve Brown, Executive Director*  
*Denise Haffner, Legislative Coordinator*

2808 Sennett  
Wichita, Kansas 67211 (h)  
(316) 686-6320

AGE: 54

MARITAL  
STATUS: single  
three children

OCCUPATION: Legislator

RELIGION: Christian

EDUCATION: Attended Kansas City Junior College (MO) and Wichita State  
University

CIVIC  
ACTIVITIES: Board Member, Assn. of Girl Scout Alumni & Friends  
Advisory Board, Charter Hospital  
League of Women Voters  
Advisory Board, Sedgwick County Department of Mental  
Health  
Twentieth Century Club  
Board Member, Wichita Area Girl Scout Council  
Advisory Council, Wichita Booth Memorial  
Board Member, The Wichita Children's Home  
Women in Symphony

PUBLIC  
OFFICES HELD: State Representative, 1980 - present

PRIMARY  
OPPONENT: ~~Gary Hermes~~ Steve Hathaway

PAC  
CONTRIBUTIONS: unknown



# CANDIDATE PROFILE

**George Benton**  
**HD 88**

For more information call (913) 234-3416  
Kim B. Wells, State Chairman  
Steve Brown, Executive Director  
Denise Haffner, Legislative Coordinator

725 E. Lincoln  
Wichita, Kansas 67211 (o)  
(316) 262-3538 (o)

AGE: 33

MARITAL  
STATUS: married (Sandra)  
two children - Ryan (6) and Lauren (4)

OCCUPATION: Director of Operations, Chilton Vending Company

RELIGION: Lutheran

EDUCATION: Attended Wichita State University

CIVIC  
ACTIVITIES: Goodwill Ambassador, Muscular Dystrophy Assn.  
Church Council, Gloria Dei Lutheran Church  
Finance Council Chairman, Gloria Dei Lutheran Church

POLITICAL  
ACTIVITIES: member of Sedgwick County Young Republicans

ISSUES  
OF CONCERN: Education  
Unemployment  
Taxes  
Crime  
Economic Development

DISTRICT  
REGISTRATION: 41/36/23

PRIMARY  
OPPONENT(S): ~~None~~ Gwen Welshimer (op Incumbent)

PAC  
CONTRIBUTIONS: yes

# CANDIDATE PROFILE

**Eric Snell**  
**HD 89**

For more information call (913) 234-3416  
Kim B. Wells, State Chairman  
Steve Brown, Executive Director  
Denise Haffner, Legislative Coordinator

1913 N. Erie  
Wichita, Kansas 67214  
(316) 681-0586

AGE: 33

MARITAL  
STATUS: married (Dorothy)  
three children - Nathan Atkinson (20 - stepson), Eric (5) and Azia (4)

OCCUPATION: salesman, Alan Appliance Service

RELIGION: Baptist

EDUCATION: attended Merced County Community College, Merced, CA  
attended Friends University  
attended Wichita State University

MILITARY  
SERVICE: U.S. Air Force Veteran

ISSUES  
OF CONCERN: Taxes  
Jobs  
Abortion  
Government Spending  
Crime  
Health Care

DISTRICT  
REGISTRATION: 27/50/23

PRIMARY  
OPPONENT(S): ~~none~~ Ruby Gilbert (Incumbent)

PAC  
CONTRIBUTIONS: yes



# CANDIDATE PROFILE

**Darlene Cornfield**  
**HD 90**

For more information call (913) 234-3416  
*Kim B. Wells, State Chairman*  
*Steve Brown, Executive Director*  
*Denise Haffner, Legislative Coordinator*

**7 Weatherly Court**  
**Valley Center, Kansas 67147 (h)**  
**(316) 755-0543 (h)**

**AGE:** 38

**MARITAL STATUS:** married (John)  
two children - Alex (2) and Cary (1)

**OCCUPATION:** small business owner

**PREVIOUS OCCUPATIONS:** Court Reporter  
Legal Secretary

**RELIGION:** Christian

**EDUCATION:** graduate, Wichita Business College  
graduate, Mile Hi Reporting College

**POLITICAL ACTIVITIES:** member, Normandy Republican Club  
4th District Delegate  
State Committee Alternate Delegate  
Precinct Committeewoman  
Assistant Sedgwick County Chairman, Bush/Quayle '88

**PUBLIC OFFICES HELD:** State Representative, 1990 - present

**ISSUES OF CONCERN:** Workers' Compensation  
Insurance  
Taxes and Spending

continued on next page . . .

DISTRICT  
REGISTRATION: 41/31/28

~~PRIMARY~~

OPPONENT:

~~Virginia Jane Mitchell~~

Robbie Blackburn  
Wichita

PAC

CONTRIBUTIONS: yes



# CANDIDATE PROFILE

**Darrel Thorp**  
**HD 91**

For more information call (913) 234-3416  
*Kim B. Wells, State Chairman*  
*Steve Brown, Executive Director*  
*Denise Haffner, Legislative Coordinator*

3338 W. 13th  
Wichita, Kansas 67203 (h)  
(316) 943-3776 (h)

AGE: 66

MARITAL  
STATUS: married (Jody)  
three grown children

OCCUPATION: Sales Representative, L. L. Sams & Sons

PREVIOUS  
OCCUPATION: Director of Plant Facilities, Wichita Public Schools

RELIGION: Protestant

EDUCATION: attended college

MILITARY  
SERVICE: Veteran of World War II and the Korean War  
33 years of Naval Reserve Service

CIVIC  
ACTIVITIES: Chairman of the Board, Credit Union of America  
Past President, Wichita Downtown Lions Club  
Treasurer and Advisory Board Member, Kansas District Church of the  
Nazarene

POLITICAL  
ACTIVITIES: Precinct Committeeman  
Member, Pachyderm Club Board of Directors

PUBLIC  
OFFICES HELD: Member, Wichita Board of Education, 1989 - 1992  
Candidate for the State Legislature, 1990

continued on next page . . .

DISTRICT  
REGISTRATION: 45/31/24

~~PRIMARY~~  
OPPONENT(S): ~~none~~ Tom Bishop (Incumbent)

PAC  
CONTRIBUTIONS: yes



# CANDIDATE PROFILE

**Court Stevens**  
**HD 92**

For more information call (913) 234-3416

*Kim B. Wells, State Chairman*

*Steve Brown, Executive Director*

*Denise Haffner, Legislative Coordinator*

**1329 Iroquois**  
**Wichita, Kansas 67203 (h)**  
**(316) 943-8384 (h)**

AGE: 41

MARITAL  
STATUS: single

OCCUPATION: self employed financial analyst

PREVIOUS  
EMPLOYERS: E.G. Stevens Tobacco and Candy Company  
Dencor Enterprises

RELIGION: Christian

EDUCATION: attended college

ISSUES  
OF CONCERN: Fiscal Restraint  
Fair Taxation  
Education

DISTRICT  
REGISTRATION: 38/36/26

PRIMARY  
OPPONENT(S): ~~none~~ Ken Grotewiel (Incumbent)

PAC  
CONTRIBUTIONS: yes

# CANDIDATE PROFILE

**Les Donovan**  
**HD 94**

For more information call (913) 234-3416  
*Kim B. Wells, State Chairman*  
*Steve Brown, Executive Director*  
*Denise Haffner, Legislative Coordinator*

5800 W. Kellogg  
P.O. Box 12710  
Wichita, Kansas 67277-2710 (o)  
(316) 942-1271 (o)

AGE: 56

MARITAL STATUS: married (Sissy)  
three children - Mary Haifmann (33), Leslie D. Jr. (32) and Robert (29)

OCCUPATION: owner, Prestige Pontiac-Cadillac, Inc.

PROFESSIONAL HONORS: Board Member, Kansas Motor Car Dealers Assn.

RELIGION: Catholic

EDUCATION: attended San Antonio, TX College

MILITARY SERVICE: served in the Texas National Guard, 1954 - 1960

CIVIC ACTIVITIES: Wichita Chamber of Commerce  
Wichita Center for the Arts  
Sedgwick County Zoological Society  
St. Joseph Hospital Charities  
Guadalupe Clinic Charities  
Wichita Crime Commission

POLITICAL ACTIVITIES: Precinct Committeeman

continued on next page . . .



## ISSUES

OF CONCERN: Taxes and Spending  
Education  
Workers' Compensation Reform  
Crime

## DISTRICT

REGISTRATION: 46/23/31

~~PRIMARY~~

OPPONENT(S): ~~none~~ John Carmichael

## PAC

CONTRIBUTIONS: yes

# CANDIDATE PROFILE

**Ray Geide**  
**HD 95**

For more information call (913) 234-3416  
Kim B. Wells, State Chairman  
Steve Brown, Executive Director  
Denise Haffner, Legislative Coordinator

447 S. Oak  
Wichita, Kansas 67213 (h)  
(316) 269-2072 (h)

AGE: 33

MARITAL  
STATUS: married ( Deanna)  
three children - Anthony (7), Jenny (5) and Jessica (3)

OCCUPATION: Printer, Ken's Print Shop

RELIGION: Baptist

EDUCATION: B.A. in Theology, Baptist Bible College, Springfield, MO, 1980  
M. Div. in New Testament Studies, Temple Baptist Seminary,  
Chattanooga, TN, 1986

MILITARY  
SERVICE: Chaplain, U.S. Air Force, 1984 - 1986

ISSUES  
OF CONCERN: High Taxes

DISTRICT  
REGISTRATION: 31/39/30

PRIMARY  
OPPONENT: ~~John Foster~~ Michael "Tom" Sawyer (Incumbent)

PAC  
CONTRIBUTIONS: yes



# CANDIDATE PROFILE

**Susan Wagle**  
**HD 99**

For more information call (913) 234-3416

*Kim B. Wells, State Chairman*

*Steve Brown, Executive Director*

*Denise Haffner, Legislative Coordinator*

**14 Sandalwood**  
**Wichita, Kansas 67230 (h)**  
**(316) 733-5698 (h)**

**AGE:** 38

**MARITAL  
STATUS:** married (John)  
three children

**OCCUPATION:** small businesswoman

**RELIGION:** Catholic

**EDUCATION:** B.A., Wichita State University, 1979

**CIVIC  
ACTIVITIES:** Kansas Farm Bureau  
Kansas Restaurant Assn.  
Wichita Independent Business Assn.

**PUBLIC  
OFFICES HELD:** State Representative, 1990 - present

**DISTRICT  
REGISTRATION:** 50/22/28

**PRIMARY  
OPPONENT:** ~~James Alford~~ Patricia Beednell

**PAC  
CONTRIBUTIONS:** unknown

# CANDIDATE PROFILE

**Carlos Mayans**  
**HD 100**

For more information call (913) 234-3416  
*Kim B. Wells, State Chairman*  
*Steve Brown, Executive Director*  
*Denise Haffner, Legislative Coordinator*

**8629 West Central, Suite 1**  
**Wichita, Kansas 67212 (o)**  
**(316) 722-7565 (o)**

**AGE:** 44

**MARITAL STATUS:** married (Linda)  
three children - Yvette (22), Joseph (7) and Matthew (4)

**OCCUPATION:** Owner, Mayans Insurance Services  
Certified Insurance Counselor

**PREVIOUS EMPLOYERS:** First Atlanta Bank & Trust, Atlanta, GA  
Hartford Insurance Group  
AT&T

**RELIGION:** Catholic

**EDUCATION:** B.A., Political Science, Georgia State University, 1973  
M.A., Human Resources Development, Webster University, 1991  
C.I.C., The Society of Certified Insurance Counselors, 1990

**MILITARY SERVICE:** U.S. Army Veteran  
Recipient of Good Conduct Manual

**CIVIC ACTIVITIES:** Westsider of the Year recipient, 1991  
Past Member, Commission of People with Disabilities  
Representative, Region IX of the National Advisory Council to the United States Bishops Conference and the National Conference of Catholic Bishops  
Board Director, MetroWest  
Leadership 2000, 1991

continued on next page . . .



**POLITICAL  
ACTIVITIES:**

Treasurer, 4th District Republican Committee  
Presidential Elector, 1992

**PUBLIC  
OFFICES HELD:**

candidate for HD 94, 1990  
First Vice President, Civil Rights and Services Board, City of Wichita  
Member, Sister Cities Advisory Board, City of Wichita

**ISSUES  
OF CONCERN:**

Affordable Health Care  
Workers' Compensation Reform  
Tort Reform  
Education  
Limiting Taxes and Spending  
Family Values  
Jobs and Economic Development

**DISTRICT  
REGISTRATION:**

49/22/29

**PRIMARY  
OPPONENTS:**

~~Jack Sluiter~~ Melba Madden

**PAC**

CONTRIBUTIONS: yes

# CANDIDATE PROFILE

**Mike Hurtt**  
**HD 103**

For more information call (913) 234-3416  
Kim B. Wells, State Chairman  
Steve Brunon, Executive Director  
Denise Haffner, Legislative Coordinator

550 W. Central, #1617  
Wichita, Kansas 67203 (h)  
(316) 263-4455 (h)

AGE: 25

MARITAL  
STATUS: single

OCCUPATION: Sales Representative, Prudential Insurance

EDUCATION: high school graduate

ISSUES  
OF CONCERN: Taxes  
Crime  
Education Reform

DISTRICT  
REGISTRATION: 27/43/30

~~PRIMARY~~  
OPPONENT(S): ~~none~~ Sabrina Standifer

PAC  
CONTRIBUTIONS: yes, selectively



**STATE HOUSE  
REPUBLICAN INCUMBENT**

**candidate:** DUANE GOOSEN  
**district:** HD 70  
**district registration:** R=57%, D=23%, U=20%  
**polling data:** not available  
**opponent:** UNOPPOSED  
**'92 Campaign America  
contribution:** none

**THE DISTRICT:**

The district is comprised of all voters in Chase and Marion Counties, as well as portions of Butler, Lyon, and McPherson Counties. Duane won re-election in 1990 with 70% of the vote.

**DUANE GOOSEN:**

Duane, 37, is seeking his sixth term in the State House. He is a contractor in Goessel, where he lives with his wife, Rachel.

# CANDIDATE PROFILE

**Mike Harris**  
**SD 27**

For more information call (913) 234-3416

*Kim B. Wells, State Chairman*

*Steve Brown, Executive Director*

*Denise Haffner, Legislative Coordinator*

9828 Harvest Court  
Wichita, Kansas 67212 (h)  
(316) 721-4968 (h)

AGE: 45

MARITAL  
STATUS: married (Ruth)  
three children - Chris (23, Stefanie (22) and Eric (10)

OCCUPATION: Attorney, Hershberger, Patterson, Jones & Roth

RELIGION: Protestant

EDUCATION: B.S. in Economics, McPherson College, 9182  
J.D., University of Kansas Law School, 1973

CIVIC  
ACTIVITIES: Board of Directors, Overcomers Outreach

PUBLIC  
OFFICES HELD: Administrative Law Judge, Workers' Compensation, 1977-1980

ISSUES  
OF CONCERN: Taxation  
Workers' Compensation Insurance Crisis  
Economic Issues

DISTRICT  
REGISTRATION: 44/26/30

~~PRIMARY~~  
OPPONENT: ~~Georgia Bradford~~ Thomas Russell

PAC  
CONTRIBUTIONS: yes



# CANDIDATE PROFILE

**Mark Gietzen**  
**SD 28**

For more information call (913) 234-3416

*Kim B. Wells, State Chairman*

*Steve Brown, Executive Director*

*Denise Haffner, Legislative Coordinator*

**5575 S. Moseley**  
**Wichita, Kansas 67216 (h)**  
**(316) 522-8866 (h)**

**AGE:** 38

**MARITAL  
STATUS:** single  
two children - Anna (7) and John (6)

**OCCUPATION:** Owner, Gietzen Aerial Service

**PREVIOUS  
OCCUPATIONS** Field Representative, Boeing

**RELIGION:** Roman Catholic

**EDUCATION:** attended college  
various career-related courses

**MILITARY  
SERVICE:** U.S. Marine Corps veteran

**CIVIC  
ACTIVITIES:** American Legion  
Volunteer Consumer Arbitrator, Better Business Bureau  
Wichita/Sedgwick County Historical Society

**POLITICAL  
ACTIVITIES:** Precinct Committeeman  
Vice Chairman, Sedgwick County GOP  
Delegate to the Republican National Convention, 1980

**PUBLIC  
OFFICES HELD:** candidate for SD 28, 1988

continued on next page . . .

## ISSUES

## OF CONCERN:

Education  
Violent Crime and Public Safety  
Abortion  
Government Ethics  
Taxes  
Welfare Reform

## DISTRICT

REGISTRATION: 32/37/31

~~PRIMARY~~

## OPPONENT(S):

~~none~~ Paul Feleciano (Incumbent)

## PAC

CONTRIBUTIONS: no



# CANDIDATE PROFILE

**Beverly Gutierrez**  
**SD 29**

For more information call (913) 234-3416

*Kim B. Wells, State Chairman*

*Steve Brown, Executive Director*

*Denise Haffner, Legislative Coordinator*

**2506 Gentry**  
**Wichita, Kansas 67220 (h)**  
**(316) 683-4683 (h)**

**AGE:** 63

**MARITAL STATUS:** married (Ramon)  
three children - Consuelo Burkes (46), Keith (43) and Juan (41)

**OCCUPATION:** AIDS Educator, United Methodist Urban Ministry

**PREVIOUS OCCUPATIONS:** Teacher, Internal Consultant and Asst. Principal, Alternative School  
Principal and Staff Developer, USD #259 (27 years)

**RELIGION:** Catholic

**EDUCATION:** B.A. in Education and Music  
Masters Degree in Education  
M.A. in Educational Psychology

**CIVIC ACTIVITIES:** Board of Directors, KPTS  
Board of Directors, Community Corrections  
Board of Directors, NCCJ

**ISSUES OF CONCERN:** Educational Restructuring and Accountability  
Welfare Reform  
Restructuring of the Tax Structure  
Reform of the Correctional System (including Juvenile System)

**DISTRICT REGISTRATION:** 25/49/26

continued on next page . . .

~~PRIMARY~~

OPPONENT(S): ~~none~~ U.L. Rip Gooch

PAC

CONTRIBUTIONS: yes



# CANDIDATE PROFILE

**Barbara Lawrence**  
**SD 30**

For more information call (913) 234-3416

*Kim B. Wells, State Chairman*

*Steve Brown, Executive Director*

*Denise Haffner, Legislative Coordinator*

**315 N. Roosevelt**  
**Wichita, Kansas 67208 (h)**  
**(316) 685-7500 (h)**

**AGE:** 58

**MARITAL  
STATUS:**

married (Richard)  
three children

**OCCUPATION:** Teacher

**RELIGION:** Presbyterian

**EDUCATION:** B.A., College of Emporia, 1956  
attended Wichita State University

**CIVIC**

**ACTIVITIES:** Board Member, Wichita Symphony Chorus  
Board Member, Wichita Chamber Chorale

**PUBLIC**

**OFFICES HELD:** State Representative, 1988 - present

**DISTRICT**

**REGISTRATION:** 56/22/22

**PRIMARY**

**OPPONENT(S):**

~~none~~ John Frye

**PAC**

**CONTRIBUTIONS:** unknown

**STATE SENATE  
DEMOCRATIC OPEN SEAT**

**candidate:** GARY YOST  
**district:** SD 31  
**district registration:** R=45%, D=28%, U=27%  
**polling data:** not available  
**opponent:** CHRISTINE DOWNEY  
**'92 Campaign America  
contribution:** none (involved in a contested primary)

**THE DISTRICT:**

The district includes all of Harvey County and the northern portion of Sedgwick County. Three-term incumbent Norma Daniels, who beat GOP candidate Dave Crockett in 1988 with 53% of the vote, opted not to seek re-election.

**GARY YOST:**

Gary Yost (unrelated to Eric Yost), is a 37-year old engineer with Boeing. He beat Halstead banker Larry Williams in the primary with hard sweat and hard work, and a little help from the pro-life community. Gary is a good candidate, although he tends to have up and down mood swings from day to day.

**CHRISTINE DOWNEY:**

Christine is a school teacher from Newton, and is heavily backed by the KNEA. Because of this strong backing, and because there were other races of greater importance, this race has not been targeted by the State GOP.



# CANDIDATE PROFILE

**Gary Yost**  
**SD 31**

For more information call (913) 234-3416

*Kim B. Wells, State Chairman*

*Steve Bronon, Executive Director*

*Denise Haffner, Legislative Coordinator*

**917 South Walnut**  
**Newton, Kansas 67114 (h)**  
**(316) 283-4478 (h)**

**AGE:** 37

**MARITAL  
STATUS:**

married (Pamela Joan)  
five children - Brendon (15), Justin (14), Ryan (13), Tyler (2 1/2) and  
Christine (3 months)

**OCCUPATION:** Manufacturing Engineer, Boeing (Wichita)

**PREVIOUS**

**OCCUPATIONS:**

Designer, Bunting Magnetics Co., Newton, Kansas  
Designer, Progress Inc., Hesston, Kansas  
Machinist, Hesston Corporation, Hesston, Kansas

**PROFESSIONAL  
HONORS:**

Outstanding Young Men of America (1982)

**RELIGION:**

Catholic

**EDUCATION:**

attended Kansas Newman College and Wichita State University  
professional courses

**CIVIC**

**ACTIVITIES:**

Second Vice President, Society of Manufacturing Engineers, Chapter 52  
Master, Newton Lodge #142, A.F. & M.  
Midian Shrine and Kansas Shrine Football Organization  
Member, Wichita Consistory and York Rite  
Past Member, Newton Jaycees  
Special Olympics

**PUBLIC**

**OFFICES HELD:**

ran for Newton City Commission, 1991

continued on next page . . .

## ISSUES

OF CONCERN: Preservation of Manufacturing and Industrial Businesses  
Government Efficiency and Reform  
Joint Business and Education Effort to Improve Educational System

## DISTRICT

REGISTRATION: 45/28/27

~~PRIMARY~~

OPPONENT(S): ~~yes~~ Christine Downey  
Newton

## PAC

CONTRIBUTIONS: unknown



**Tillie FOWLER**  
U.S. REPRESENTATIVE • 4th Dist.

October 28, 1992

Dear Elizabeth,  
Bob's visit was  
wonderful! I appreciate  
so much your encouraging  
him to come down for  
me. We got good publicity,  
and I enjoyed so much  
getting to visit with him.

Enclosed is a newspaper  
we published on me that  
I thought you and Bob  
might want to see. We  
used Bob's letter in it.

All is going well so  
far. Please tell Bob good  
luck for me.

Much love,  
Tillie

1430 Prudential Drive ★ Jacksonville, Florida 32207

(904) 399-1872 ★ 1-800-331-6565 ★ Facsimile: (904) 399-3086

Federal Elections Commission regulations limit individual contributions to \$1,000. Corporate contributions are not accepted. Contributions or gifts to the Tillie Fowler campaign are not tax deductible.

Pd. Pol. Adv. by Fowler Camp. Comm. — Republican

October 30, 1992

TO: SENATOR DOLE  
FROM: DAVE SPEARS  
SUBJECT: DINNER SUNDAY NIGHT

LOCATION: CESSNA HEADQUARTERS EXEC. DINING ROOM

TIME: 7:00 P.M.

INVITED GUESTS: TOTAL OF 17 - ONE LARGE TABLE

SENATOR AND ELIZABETH DOLE  
ROBIN DOLE  
RUSS AND HELEN MEYER  
JORDAN AND SHIRLEY HAINES  
DON AND JUDY SLAWSON  
DON AND CAROL ~~S~~BARRA  
MIKE AND JANE OATMAN (PRESIDENT OF CHAMBER)  
DICK AND PATTY SMITH (RANGE OIL)  
DARRELL AND AILEEN KNUDSON (BANK IV)

CONTACTS: JORDAN HAINES (WILL BE HOME ALL DAY SUNDAY)  
316-684-8993  
ON SATURDAY JORDAN WILL BE IN LAWRENCE  
913-841-4658  
RUSS MEYER (DIRECT LINE - 316-941-8000)  
(SECRETARY - DEBRA)



October 27, 1992

TO: Senator Dole  
FROM: David Wilson  
SUBJECT: Sunday Dinner with Don Sbarra and Jordan Haines  
Cable TV Update

ISSUE ONE: MULTIMEDIA v. GLICKMAN

- o On Tuesday (Oct. 28), Glickman withdrew his FCC complaint after reaching an agreement with Multimedia. Glickman will receive 50 spots on the same channels that the editorials were aired and 50 spots on additional channels.
- o The agreement followed a FCC meeting with both parties, where the basic message was that the FCC would not favor Multimedia. My guess is that the FCC didn't want to take on Dingell who favors broadcasters and the newspapers.
- o Multimedia will continue to pursue a ruling from the FCC that the "editorials" were a First Amendment right. A ruling is not expected until after the election.
- o Glickman has not withdrawn his FEC complaint, but Multimedia does not need to respond to it until after the election.
- o Sbarra wanted me to find out which way the FCC was leaning on the complaint. As this issue will later be considered by the FEC, I believed that it would be better to keep our distance. JoAnne Coe agreed, and I told Sbarra that I couldn't do it.

ISSUE TWO: CABLE BILL

The cable bill is confronted with three very large problems:

- o Legal problems: Both the Must Carry provision and the Retransmission Consent issue have been taken to court. Must Carry has been ruled unconstitutional twice, but that was as a regulation, not as a federal statute.
  - o Enforcement problems: The FCC can't afford the Bill's regulatory requirements. It is estimated that the bill will consume a 1/3 of the FCC budget. Possible offsets could include user fees (which, incidentally were stopped by Danforth in the Senate), or through supplemental appropriations (Dingell has sent one of his Dingellgrams requesting relevant info).
- SIDE NOTE: Prior to the cable bill, the FCC faced 11 furlough days. It is expected that this number will now increase.
- o The Bill's regulatory nature doesn't translate well at the local level, especially in rural areas. For instance, the must carry provision was to improve access to broadcast channels by mandating that Cable TV carry them. This provision does little for rural subscribers, because it only affects LOCAL broadcast channels -- which of course don't exist in rural America.

October 27, 1992

TO: Senator Dole  
FROM: David Wilson  
SUBJECT: Multimedia v. Glickman  
UPDATE

Last night, Glickman withdrew his FCC complaint after reaching an agreement with Multimedia. Glickman will receive 50 spots per day on the same channels that the editorials were aired and 50 spots on additional channels. The agreement followed a FCC meeting with both parties, where the basic message was that the FCC would not favor Multimedia.

Sbarra's chief counsel told me this morning that they do not consider this agreement as a win, or even as a draw, because the FCC was not willing to consider Multimedia's 1st Amendment argument. Multimedia believes that the FCC doesn't want to pick another fight with Congress over an interindustry issue. This assertion may well have credibility. The FCC was just burned on the cable bill and Dingell is quite adamant about his support for broadcasters and the newspapers.

Multimedia will continue to pursue a ruling from the FCC that the "editorials" were a First Amendment right. A ruling is not expected until after the election.

Finally, Glickman has not withdrawn his Federal Election Campaign complaint, but Multimedia does not need to respond to it until November 7th.





# Tillie FOWLER

U. S. REPRESENTATIVE • 4th Dist.

Bulk Rate  
U.S. Postage  
PAID  
Republican Party  
of Florida

**"This campaign represents our best opportunity to be the architects of change in the United States Congress. We can become the citizens who build a new America for our children."**



## Fowler Says It Is Time To Break Up the Club Of 'Perks and Privilege'

### Cost of Congress Increases 700 Percent, Double New Spending For U.S. Defense

It cost taxpayers \$2.8 billion last year to pay for Congress, an increase of more than 700 percent in the last twenty years.. By comparison, defense spending has increased just over 300 percent.

"We must reform Congress," says 4th District Republican candidate Tillie Fowler, "and we can start by cutting its budget."

The \$2.8 billion budget for the 535 members of Congress is:

- \$800 million more than the budget for Duval County;
- \$2.75 billion more than Flagler County;
- \$2.76 billion more than Nassau County;
- \$2.68 billion more than St. Johns County;
- \$2.52 billion more than Volusia County.

"The cost of Congress is absurdly out of proportion. It must set the example and stop blaming others for our budget deficit when the Democrat leadership pays the Democrat deputy doorkeeper over \$104,000 a year," says Mrs. Fowler.

She says more than 35,000 people now work for Congress and almost 400 staffers are paid more than \$100,000 a year. "Congress is out of control. I want to cut the staffs and cut the budget...and we must eliminate the perks and privileges which have been allowed to make Congress arrogant and imperial."

**"We need Representatives who have the courage to end the federal government's bankrupt spending habits."**

Citing such Congressional perks as free prescription drugs, free physicals, taxpayer supported health and life insurance and an extraordinary pension plan that currently pays retired lawmakers as much as \$155,000 a year, Mrs. Fowler says, "We need citizen representatives tough enough to put an end to this nonsense."

It is bad enough, she says, that members of Congress now rank among the top paid two percent of all working Americans, but taxpayers are insulted further by a "millionaires pension club" which will pay some 300 current members of Congress lifetime benefits worth \$1 million, while another 100 will receive more than \$2 million.

### A Letter From Tillie Fowler

Dear District 4 Voter:

On Tuesday, November 3rd, you will vote to elect a new Representative to serve you in Congress.

When I entered this race last June, it was with a commitment to discuss the hard issues facing America and this wonderful part of Florida...and it was with a dedication to make myself available to all who live and work in the 4th Congressional District.

I have done that. During the past five months I have visited each of the District's five counties--Nassau, Duval, St. Johns, Flagler and Volusia--on numerous occasions, and I've met and talked with thousands of voters.

That's the same commitment I will keep as your citizen representative...someone who will provide an energetic and aggressive voice on your behalf because I will know how you feel and what you want from Washington.

Before I even entered this race, I secured a commitment for an appointment to the House Armed Services Committee because I know the importance of the military, especially the Navy, to the jobs and economy of the 4th District. The Navy's strong presence is also vital to the strategic defense of America.

This campaign has been about change...replacing the attitude of political arrogance now in Congress with people who have the courage to act boldly on behalf of the voters. It has been about returning greatness to an institution disgraced by personal greed and scandal.

And it has been about bringing vision and bold imagination to a Congress which has been stalled by a leadership blinded with power, bankrupt of ideas and lacking in backbone.

We must fix Congress by breaking the gridlock which has thrown Americans into a massive debt that threatens our children's future. We need Representatives who have the courage to end the federal government's bankrupt spending habits.

As a new Representative I will fight for the balanced budget amendment and the line item veto for the President.

I want to get America moving again by developing 21st century economic and trade policies so we can compete in a changing world; and by writing a fair tax code which recognizes the importance of small business, encourages entrepreneurs, rewards investment by cutting the capital gains tax, provides tax credits for first time home buyers, and gives families the fair shake they have been denied.

I am against any effort to turn our medical system over to the government because I believe we must maintain a free market approach to medical care. But I strongly support reform which will let Americans purchase the health insurance of their choice and give tax credits for small business owners, the self employed, workers, seniors and those who don't have access to company sponsored coverage.

Like you, I believe we must elect citizen Representatives committed to serving only 8 years; people who value the voices of individual citizens...Representatives who want to fix Congress by building a bi-partisan consensus on issues important to America.

This newspaper will tell you all about Tillie Fowler; what I believe, why I am qualified, and what I want to do as your Representative. Please read it and share it with family members and friends. The vote you will cast on Tuesday, November 3rd is important.

With your help we will change Congress and get America moving again.

*Tillie Fowler*



Tillie Fowler says we must get America moving again by creating jobs and protecting workers. She supports a cut in the capital gains tax, health care reform and tax credits for first time home buyers.

### FOWLER LED FIGHT

- Senator Dole Tells Vets Fowler Represents Them..... Page 2
- Armed Services Appointment Seen As Coup for District ..... Page 2
- For 8-Year Term Limits ..... Page 6
- Fowler Talks About Economy, Health Care, Education, Crime..... Page 7



# Tillie Fowler Secures Commitment To Serve On House Armed Services

## "Big News" For District, Navy, Says Adm. Moor

Making sure the 4th Congressional District has a strong voice in military matters in Congress was a top priority for Tillie Fowler, even before she finally decided to run for the office representing Northeast and Central Florida.

"The Navy's presence is not just important to those who live in Duval County," she says. "It is also vital to other parts of the 4th Congressional District because of defense related jobs and our economy."



House Republican Leader Rep. Bob Michel discusses Armed Services Committee appointment with Tillie Fowler.

That's why she went to Washington to see Rep. Bob Michel, House Republican Leader and, as such, chairman of the committee responsible for Republican appointments. She wanted to serve on the important House Armed Services Committee.

The result: In early August, she was notified by Rep. Michel she will receive her appointment, something Mrs. Fowler calls a "real coup" for the 4th District.

"As a member of the House Armed Services Committee, I will be in a position to continue to protect America's strategic investment in this area, as well as the related private defense-supported industries throughout the 4th Congressional District," says Mrs. Fowler.

There is another important reason for wanting the House Armed Services Committee appointment, she says. "There is no question that we are living in a changing world. Important decisions will be made in the next few years concerning the entire picture of our national defense. That means there will be a reduction in military spending, but it must not mean a weakening of our military defense.

"And it must not mean," she says, "that we lose our ability to deal with conviction and strength with tyrants in the world who want to trample on the rights and lives of other nations."

Mrs. Fowler says she wanted to "make sure, from the very first day as a Representative, that I would not need an interpreter, and that I would not have to stand in line to be heard. I wanted a seat at the table."

The Navy and defense-related business have a strong impact on the five counties in the 4th Congressional District.

"I wanted Rep. Michel and the others to know that as a member of the House of Representatives, this would be my number one priority in representing my constituents," she says.

When Mrs. Fowler made her announcement in August, with her were her military advisors, Rear Admiral Joe Coleman (USN-Ret.) and Vice Admiral Joe Moor (USN-Ret.).

"It's big news," said Adm. Moor, "not just for the Navy community, but for the entire area."



Fowler seat on House Armed Services will protect defense related jobs in District, make sure we maintain strategic defense of America and strong Navy presence.

### SENATOR BOB DOLE



#### Fellow Veteran:

Throughout my years in the Senate, I have fought to keep America strong, and to ensure that we always honor our commitment to those who served in our armed forces.

Just this past year, I supported automatic cost of living increases (COLA) for veterans' pension benefits. Also in 1991, I helped establish a national recognition day for MIA's and POW's. Their sacrifice was permanent, and so should be our gratitude to their families.

These missions are shared by Tillie Fowler, and that's why I'm urging you to send her to Washington, D.C. as your Congresswoman.

Tillie knows that even though the Cold War is over, America can never let down her guard. Because of Northeast and Central Florida's critical importance to our national security, Tillie sought--and won--a promise from the House leadership to appoint her to the powerful House Armed Services Committee.

Tillie knows first-hand of the sacrifices made by America's veterans, as her father served in the Pacific in World War II. The Captain of an Infantry Company, he was wounded on both Okinawa and Saipan. He is also a former Georgia State Commander of the Disabled American Veterans, a member of the Veterans of Foreign Wars, the American Legion, and the Purple Heart. I know she will be a strong voice for veterans, and will be in your corner in battles against bureaucratic red tape.

I have known Tillie Fowler for many years. I know of the difference she has made in the Jacksonville community, and I know the difference she can make fighting for you in Washington, D.C. Please trust her with your vote on November 3rd.

Sincerely,

BOB DOLE

"...I wanted a seat at the table."

## Father Wounded, Reported Dead in Pacific; Grandfather Dies Prematurely at News

Tillie Fowler has a special reason to be sensitive to the thousands of Veterans living in the 4th Congressional District; a reason she says makes serving them a priority in Congress.

"My father took over the family drug store by fate," she says. "My great grandfather and my grandfather were both pharmacists and had run that corner store in Milledgeville for many years."

But her father, she says, "wanted to go to New York to be a stock broker."

Like so many other Americans, World War II changed Tillie's father's plans for the future.

"Daddy was in the service and he was shot in the Pacific. Most of his company was killed and the telegram came back to Milledgeville that he was missing.

"They were out in the jungle for days," Mrs. Fowler says, "and the Army thought everyone was dead."

Fortunately, several days later, Mrs. Fowler's father was found, badly wounded, but alive. Two days after they got word back that he was alive, my grandfather died. He was 52."

Young Culver Kidd returned to Milledgeville, his dreams of being a stock broker in New York left on a battle field in the Pacific. Although he was not a pharmacist like his grandfather and father, he took over the family business.

"Growing up, I saw how my own family pulled together, how my grandmother was so strong...and how she missed my grandfather so much. I saw my father, denied his dream, turn his own energies and talents into building a better Milledgeville, and eventually a better Georgia through his civic, charitable and political efforts," says Mrs. Fowler.

Those young memories and early impressions, she says, have only been reinforced by the pressing need today to keep Veterans and their families in the front of the nation's debates about health care, economic reform and national defense.

"That's one reason I worked so hard to get on the House Armed Services Committee," she says. "I know my grandfather and my father both would want someone like me looking out for Veterans."

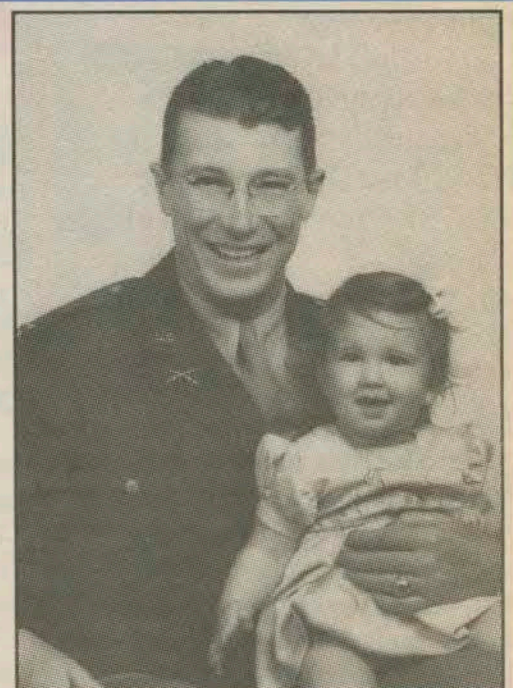

Tillie's dad, Capt. Culver Kidd, wounded in Pacific, is shown here with young Tillie. He is former Georgia State Commander of the Disabled American Veterans.



# Tillie Fowler Qualified To Serve Us In Congress

## Small Town Upbringing Taught Tillie To Value Hard Work, Differing Viewpoints

Tillie Fowler is qualified to serve in Congress.

She is the mother of two daughters, a valued and recognized volunteer in her community, a trained lawyer, and she has been an elected citizen member of Jacksonville's City Council where he was chosen as its first woman President.

While growing up in Milledgeville, Ga., as a child, Tillie saw how her family made service to others a way of life. It is a tradition she has carried forward in her community...and her country.

"My father owned the corner drug store in Milledgeville and I worked there every summer and on weekends with my brother and sister, beginning when I was ten," she says.

Running the cash register and waiting on customers, Tillie says she learned, "the work ethic and to value the differences between people."

She learned something else which she believes will be very important as a member of Congress. "It was there in that drug store that I learned the importance of the bottom line. Working with my father, I saw the difficulty small business owners have in holding down costs and making a profit."

It was difficult back then, Tillie says, "but today, because of health care costs, government red tape, excessive litigation, and a stymied economy, the small business owner almost qualifies for the endangered species list. No single group probably has as much at stake in this election as small business owners."

In 1967 Tillie Fowler put her Emory University Law Degree to good use by working as a young legislative assistant to one of Georgia's outstanding U.S. Representatives. In 1971, Tillie served as General Counsel in the White House Office of Consumer Affairs.

It's no wonder that in 1970, then 28 year old Tillie Fowler was selected as one of the Outstanding Young Women in America.

After moving to Jacksonville 21 years ago, Tillie and her husband Buck, a Jacksonville native, started their own family. Today the Fowlers have two daughters, 17 year old Elizabeth and 18 year old Tillie.

She quickly became involved in Jacksonville community service. In 1971 she was a founding member of our Chair of Volunteer Jacksonville. And over the last two decades, Tillie has served Northeast Florida as a leader in many organizations.

"My grandmother Tillie was a strong influence in my life. She taught me many things and perhaps the most important was using your energy, talent and enthusiasm to reach out to help others in your community. Maybe it was growing up in a small town, but helping others was a way of life in Milledgeville," says Tillie.

Following her commitment to public service, it was only natural in 1985 that she seek and win a vacant seat on the Jacksonville City Council. She was re-elected in 1987 and 1991 with a pledge to retire from the Council at the end of the term in keeping with her belief that elected officials should serve no more than eight years in any one office.

In 1989 Tillie was elected the first woman President of the City Council. As one of three Republicans in a 19 member body, her election to the Council's top leadership spot was a strong indication of a Tillie Fowler trademark: the ability to build a bipartisan consensus.

As an elected citizen member of the Council, Tillie chaired the Finance Committee and served on the Council's important committees.

In 1990 she received The Florida Times Union Eve Award for Employment.

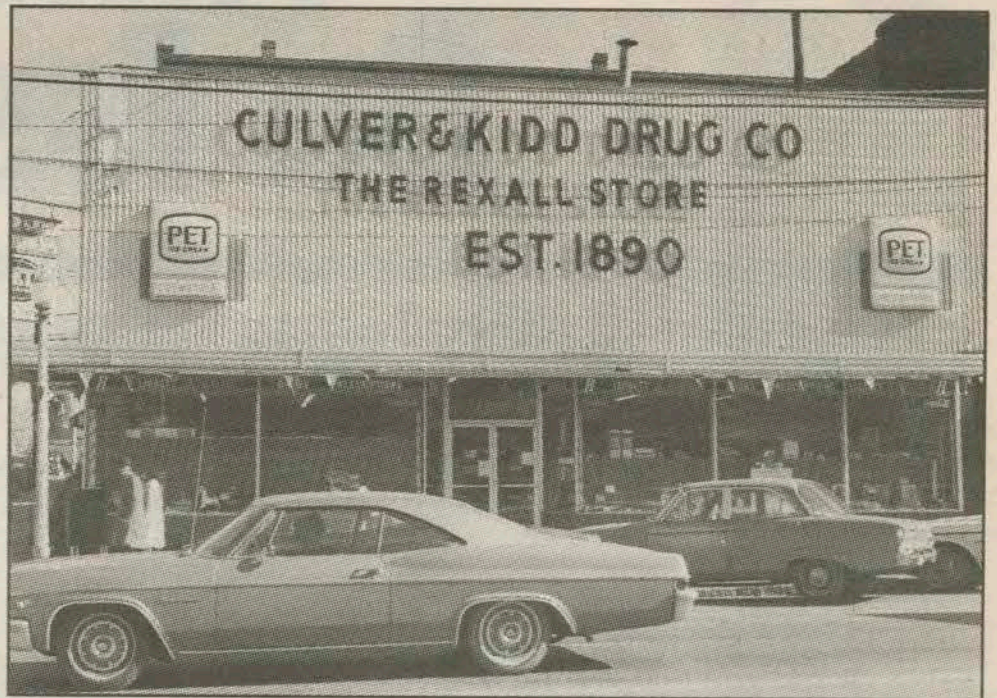

Tillie learned about small business, values of hard work in her father's corner drug store.

## Tillie Fowler Has Impressive Record of Volunteer Service

During the past two decades, Tillie Fowler has served her community as a leader in many organizations, including:

- ★ Chair, Florida Endowment for the Humanities
- ★ Member, Duval County Public Education Foundation
- ★ Honorary Member, Westside Rotary Club
- ★ Member, Northeast Florida Regional Planning Council
- ★ Member, Mayor's Commission on the Status of Women
- ★ Member, University Hospital Development Council
- ★ President, Junior League of Jacksonville
- ★ Member, Superintendent's Advisory Committee on Busing
- ★ Member, Leadership Jacksonville
- ★ Member, Florida Guardian Ad Litem Program
- ★ Member, American Red Cross, N.E. Florida Chapter
- ★ Member, St. Vincent's Health System Advisory Board
- ★ Member, Jacksonville Chamber Government Affairs Board

## Fowler Receives Endorsements From Top Organizations

As of press time, Tillie Fowler has received these endorsements:

- ★ National Association of Realtors
- ★ Jacksonville Association of Realtors
- ★ Volusia County Association of Realtors
- ★ Northeast Florida Builders Association
- ★ National Builders Association
- ★ Women's Campaign Fund
- ★ National Republican Congressional Committee
- ★ The WISH List
- ★ National Association of General Contractors
- ★ Jacksonville Association of General Contractors
- ★ Duval County Medical Society
- ★ American Medical Association
- ★ U. S. Chamber of Commerce



The Fowler family: Daughters Elizabeth, Tillie (standing), Buck and Tillie.



# Tillie Fowler, Hair On Issues Importa

## Fowler Wants Change, Hair Record Business As Usual

Contrary to what his television commercials say, which try to paint him as an "outsider" in the Florida Senate, the Mattox Hair public record tells a very different story.

That record, says Tillie Fowler, is something voters should examine "when they ask themselves what he will do as a member of Congress."

For example, on the final day of the 1985 legislative session, Sen. Hair joined 27 other members of the Florida Senate to vote himself a 50 percent pay increase.

Senate Bill 743, which was opposed by 12 Senators, also doubled the unrestricted slush fund of the House Speaker and Senate President, a fund which has been used without strings by the Democratic leadership.

In the 1987 session, as Floridians protested, Sen. Hair joined the Senate's "good old boys" Sens. Dempsey Barron and W. D. Childers to pass the \$1.1 billion state services tax, a tax on more than 40 Florida businesses from barbers to bookkeepers, and millions of consumers.

Sen. Hair's first vote for the billion dollar services tax was on April 15. Then, on April 23, when another committee substitute was brought back before the Senate, Hair voted "yes" again.

"When he should have fought the good old boys tooth and nail," says Mrs. Fowler, "he stood with them and against the taxpayers of Florida."

Angry voters finally forced the repeal of S.B. 777, the state services tax. "Why does this matter," asks Mrs. Fowler?

"The question voters must have answered in this campaign is who will go to Washington to stop the nonsense of slush funds, pay increases, post office and bank scandals and run away taxes? Tillie Fowler, or my opponent who has a record of voting for 50 percent pay raises, slush funds and billion dollar taxes?"

**"The question voters must have answered in this campaign is who will go to Washington to stop the nonsense of slush funds, pay increases, post office and bank scandals and run away taxes? Tillie Fowler, or my opponent who has a record of voting for 50 percent pay raises, slush funds and billion dollar taxes?"**



## On May 31, 1985, Sen. Hair Voted To Raise His Salary 50 Percent

## Sen. Hair Voted Twice For \$1.1 Billion State Services Tax Before Angry Voters Forced Repeal

## Hair Campaign Funded By National Labor Unions-- Teamsters, UAW, IBEW, Longshoremen

## When Asked How He Will Vote For President Hair Won't Say; Fowler Will Vote For Bush

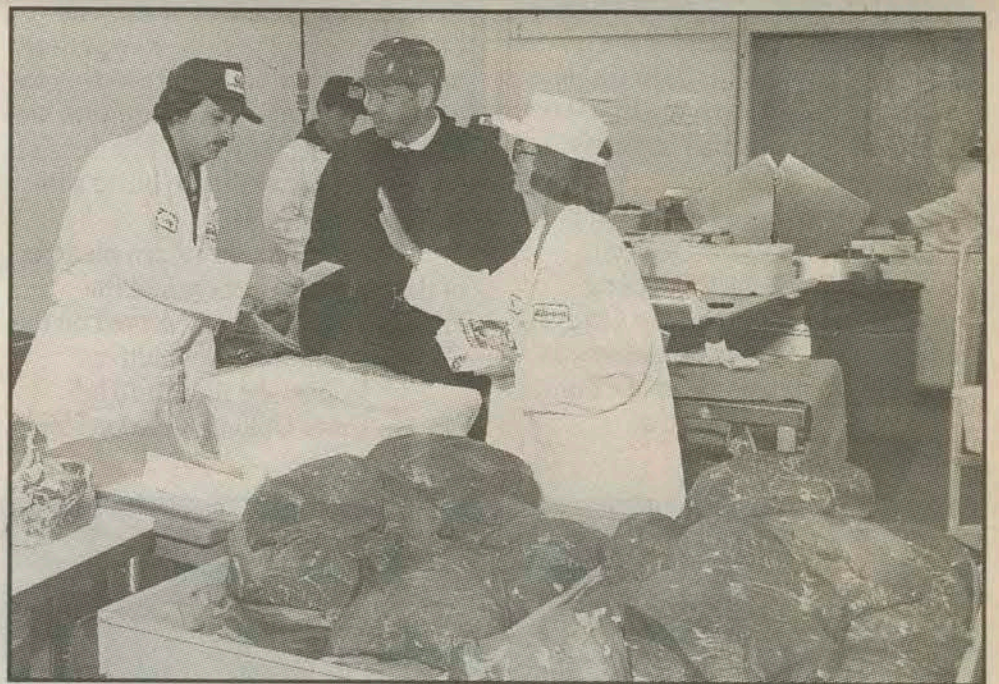

Workers in 4th District know Tillie Fowler understands need for education, tax and health care reform...and that she will be a hands-on citizen Representative for them.

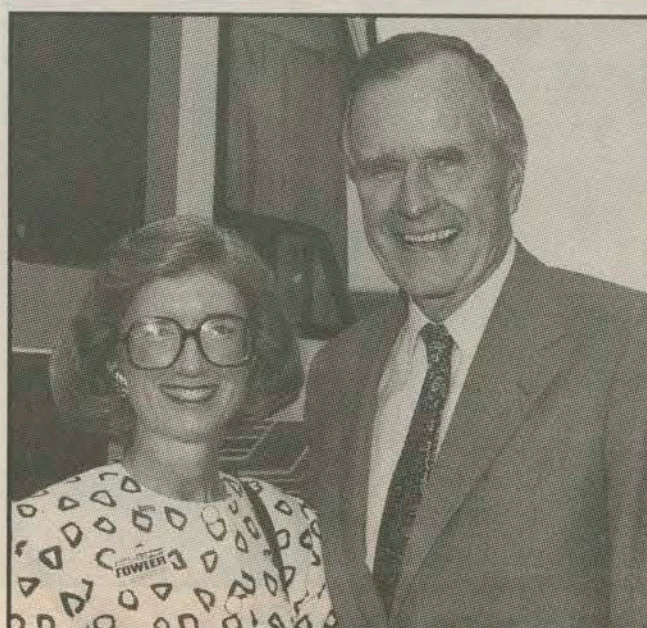

Tillie Fowler supports President Bush and he wants her in the next Congress. Both want a balanced budget amendment, line item veto for the President, cut in capital gains tax, health care reform, less federal spending... and a Congress which will help get America moving.



This document is from the collections at the Dole Archives, University of Kansas  
http://dolearchives.ku.edu

# ir Very Different ant To 4th District

## Fowler Record Shows She's Tough Enough To Make Change

### Facts, Principle Make Her Strong Against Opposition

On the campaign trail, Tillie Fowler likes to talk about how Winston Churchill was fond of turtles "because turtles know they have to stick their necks out to get somewhere."

That's the kind of public official she has been: Someone willing to stick out her neck to move forward. "I'm not afraid to take bold action in the face of opposition when I know I am right," she says.

You don't have to look very far to find evidence of Tillie Fowler's toughness--the kind that will be required of new members of Congress to bring about budget, health and economic reform and to establish a new standard of ethics for Congress.

Three good examples:

- Having three Council members arrested and brought back to chambers to pass the City's 1989-90 budget;
- Pushing for a tough sign ordinance;
- Fighting for eight-year term limits for Council members but losing in Council, then taking the issue to the voters for approval.

Jacksonville City Council member Ginny Myrick remembers the Council meeting of September 28, 1989, when Mrs. Fowler served as President.

It was the Council's last chance to pass the 1989-90 City

budget. To do otherwise would have violated Florida law.

"We were totally caught off guard when three Council members walked off the Council floor, left the chambers and left us without a quorum to pass the City budget at the very last minute," says Ms. Myrick.

**"She had courage. Women have to prove at some point in their political career that once they see the showdown at the O.K. Corral they won't blink."**

**Jacksonville civic leader in  
The Florida Times-Union.**

When the trio departed, President Fowler was told by the City's General Counsel she had two options:

1. Adjourn the meeting and call a special meeting. Because of required public notice, the delay would put the City in violation of Florida law;
2. Have the three Council members returned to the floor to vote by use of the arrest warrant.

"Tillie, on that night, displayed two important talents for leadership. First, she stepped back from all of the chaos and confusion

and determined her options. She got the facts and analyzed the situation. She did not shoot from the hip or react out of emotion," says Ms. Myrick.

"Once she and the Council were briefed, Tillie had the courage to make the hard decision by calling for and getting a unanimous vote of those present to have the three members brought back under arrest so we could get the City's budget passed. The easy road would have been to adjourn the meeting, not pass the budget and deal with the State."

Mrs. Fowler's opponent, Democrat Mattox Hair, criticized her for the action during a campaign debate in St. Augustine. Her response was simple: "As lawmakers, we have a duty to uphold the law. The law said we had to pass the budget and as President of the City Council, it was my job to obey the law and see that it was enforced on those who chose to ignore the law. I would do the same thing again today."

A Times-Union article later quoted a Jacksonville attorney and civic leader this way: "She had courage. Women have to prove at some time in their political career that once they see the showdown at the O.K. Corral, they won't blink."

Later, in a July, 1990 article, The Florida Times-Union described Mrs. Fowler as a "reformer" for her bold stands against "bad legislation" and her fight to rid Duval County of unsightly billboards in the face of strong opposition from the then Council leadership.

**"She was part of a group of reformers--sometimes called the killer bees because they fought to kill bad legislation--who clashed with the council leadership over issues like the sign ordinance."**

**The Florida Times-Union.**

"She was part of a group of reformers--sometimes called the killer bees because they fought to kill bad legislation--who clashed with the council leadership over issues like the sign ordinance," The Times-Union reported.

"Mrs. Fowler and the others fought a losing battle to eliminate billboards, although citizens later approved a referendum that did what they wanted."

She won another battle at the ballot box after losing a relentless war on the City Council to impose eight year term limits on members of Council.

Like the sign ordinance, Mrs. Fowler's reform efforts were stalled by long-term Council members unwilling to relinquish their seats after eight years, but when given the chance, voters approved eight-year limits overwhelmingly.

## New Congress First Vote Is For Speaker; Fowler Will Not Vote To Re-Elect Tom Foley

If Democrat Mattox Hair's first vote in Congress is to re-elect Democrat Speaker Tom Foley, "it will automatically make him a member of the club of perks and privileges which gave us the House bank and post office scandals," says Tillie Fowler.

"Any hope to reform Congress will be dead because he will be one of them, not a Representative of all of us."

While Hair has spent thousands of dollars on television commercials trying to run away from the Democrat party, his campaign is being funded by national labor unions like the Teamsters of Washington, UAW of Detroit, IBEW of Washington, International Longshoremen of New York, and liberal Democratic organizations.

"If he's elected," says Mrs. Fowler, "he will have to answer to all of them."

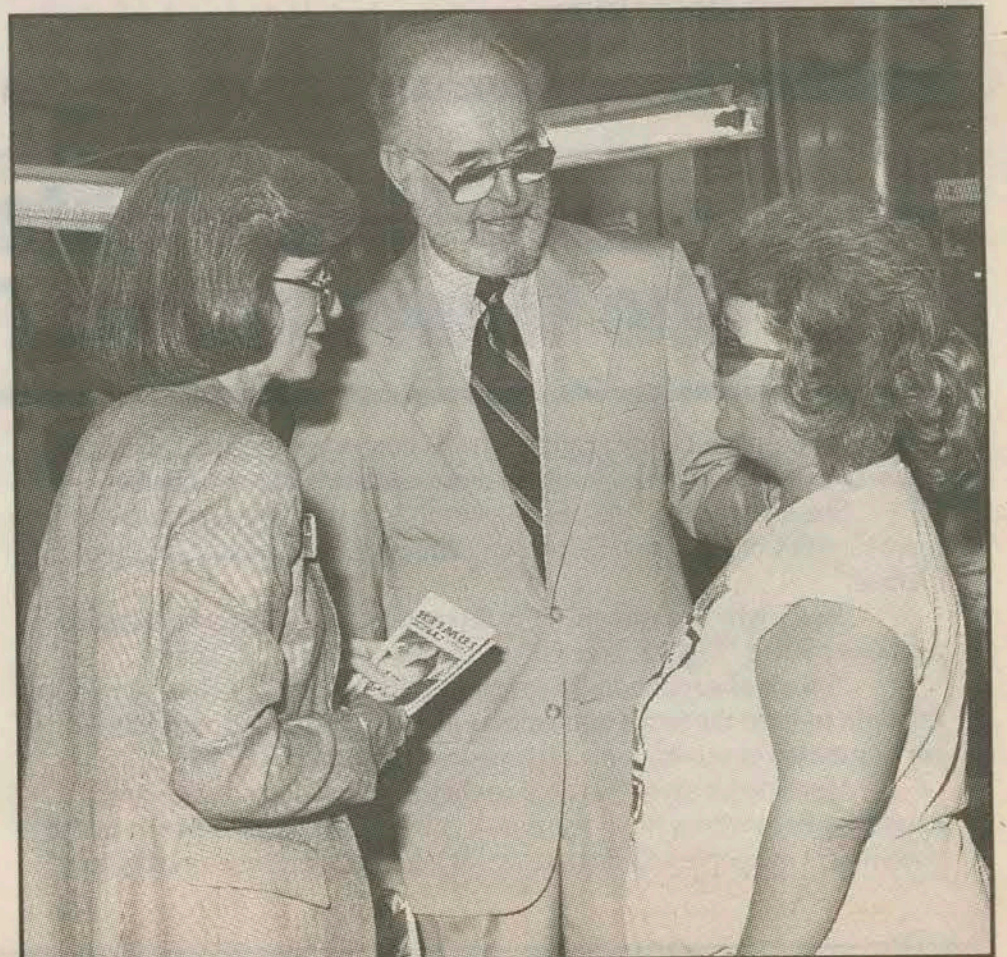

Fowler meets with Volusia County voters during campaign visit.



# Seniors Deserve Protection From Crime, Health Care and 100% Social Security

## Fowler's Care For Great Uncle 'Eye Opener'

During the ten years before he died at age 92 earlier this year, Tillie Fowler served as the guardian for her great uncle. It was "a decade of having my eyes opened over the problems seniors and their families have with Social Security, Medicare and other government agencies important to our elderly."

That experience, along with her service as a community volunteer and elected public official, taught Mrs. Fowler that seniors **"need all of the friends and allies they can get. We should be angry for allowing the federal government to make our elderly prisoners of the bureaucracy. I am going to fight to change that."**

Mrs. Fowler will also fight to maintain the integrity of Social Security and will battle any attempt to cap or trim benefits. As guardian for her great uncle, Mrs. Fowler handled all of his legal and other affairs.

"It was frustrating, to say the least, to fight the red tape, and often battle the disinterest of those who are supposed to help seniors."

Not enough effort is made to assist seniors in remaining in their homes and keeping them out of nursing homes. "We need to increase our efforts at assisted, independent living for the elderly. It is important to their quality of life and their dignity. Seniors are not disposable. They make incredible contributions to our lives and we need to do everything we can to honor their lives."

Mrs. Fowler says she will fight to improve Medicare and Social Security services.

The safety of senior citizens will be a top Fowler priority in Congress.

**"Everyone--especially seniors-- should be able to live in their homes and walk the streets without fear. We must help local law enforcement put police on the streets and we must have a tough federal program which takes drug dealers out of our neighborhoods and puts them in jail."**



*Tillie discusses senior issues with supporters at Singleton Center in Jacksonville.*

## Fowler To Keep Offices In Duval, Volusia Counties, She Will Spend 3 Days a Week In District

"I'm going to Congress as a citizen Representative. That means that my first priority will be to represent the citizens who elected me. I can only do that by spending as much time as possible in my District and that is what I intend to do," says Tillie Fowler.

Mrs. Fowler says she will open District offices in both Volusia and Duval Counties which will be staffed and opened at least five days a week. **"This is a large district and the people deserve to have their Representative close by, no matter where they live."**

Mrs. Fowler says she will come back to the 4th District every Thursday night the House is not in session, returning to Washington three days later on Monday night.

**"Most people don't know that Congress only meets from Tuesday through Thursday. Unless there is a special meeting, I will fly home on Thursday afternoons or evenings, hold office hours, conduct town meetings and be with my constituents until I return Monday night for the Tuesday session,"** she says.

Constituent services are key to being a good Representative, she believes. "Congress has created a complicated government full of red tape. People often need assistance with Social Security and other agencies. Just as important, they need to have their Representative available to answer their questions and listen to their concerns."

Most of the members of Congress are "out of touch" because they spend all of their time in Washington, "enjoying perks and ignoring people. People don't want Representatives who stay in Washington for a lifetime...or for seven days a week."

## Fowler Long-Time Fighter For 8-Year Term Limits, She Wants to End The Career Congress

As the parent of two children, Tillie Fowler is concerned about the future of our country which has been mortgaged by a career Congress.

She says we need private citizens of deep principle who are willing to serve the 4th Congressional District and America "for a limited time, not for a lifetime."

That's why she was one of 40,000 voters in the district who signed petitions putting "Eight Is Enough" on the November 3rd ballot.

**"I have always believed in term limits,"** she says. **"That's why I led the fight to limit the terms of members of the City Council, and it is why I am committed to serving only eight years as a Representative."**

Mrs. Fowler says, "We need to change Congress and elect new Representatives who want to return to a citizen legislature; to a representative government of people willing to serve for a limited time, not for a lifetime."

Americans want a rebuilt Congress, she says, made up of people like her to replace career politicians who have "been too busy protecting their turf, their perks, and each other."

**"This Congress has lost the ability to respond and its members for life have lost the will to be responsive."**

Fifteen states have term limit initiatives on their ballots in November. That momentum for change, coupled with the potential for as many as 150 new members, "holds out the real opportunity for change in Congress," she says.

Mrs. Fowler says she encourages "every voter to support Eight is Enough on November 3rd."

## Fowler Encourages Voters To Support 'Eight Is Enough'



# This Is Where Tillie Fowler Stands On Issues Important To 4th District

## We Must Create Jobs, Cut Spending, Get America Moving Again

"I am absolutely convinced the quickest way to ruin any hope for a strong economic recovery is to increase taxes and spend more money. I am opposed to both."

That's why Tillie Fowler believes passing the balanced budget amendment and giving the President the line item veto are critical to deficit reduction, sensible spending and economic recovery.

She favors a cut in the capital gains tax and a resumption of the investment tax credit for purchase of American made goods and machinery.

"I want an economic policy which encourages entrepreneurial investment, rewards hard work and

supports small business. The economy needs capital now. The capital gains tax is a tax on the American dream to own, operate and invest in one's future."

Tillie Fowler also favors tax credits for first time home buyers to spur construction and allow young people to invest in a home.

One reason she fought for, and won, a seat on the important House Armed Services Committee, is to protect defense related jobs in Northeast and Central Florida.

"Thousands of people are employed directly in our Navy bases. But thousands upon thousands of more people work in industries and businesses which support our nation's defense. Those workers and their families need my voice in Washington," she says.



Tillie Fowler says small business owners have a lot at stake in this election: health care reform, eliminating government red tape, reducing taxes, increasing opportunities for profits.

## Law-Abiding Citizens Need Representative For Them In Congress

As a member of Jacksonville's City Council, Tillie Fowler worked hard to put 300 additional, well-trained police officers on the streets and build three new jails to lock away law breakers.

That's the same kind of attitude she will take to Congress because Mrs. Fowler believes the public's safety is the first duty of government.

"Nothing is more important than protecting the lives and property of our citizens. I grew up in a small town with safe streets and unlocked doors. It outrages me that today so many people live in fear, and I want to work to develop a federal policy which puts law abiding citizens first and criminals dead last."

Senior citizens, says Mrs. Fowler, "deserve to live their lives without fearing thugs and thieves. We own them that and I intend to do everything I can to restore security to their lives."

As a community volunteer working on issues involving children, the elderly and the poor, Mrs. Fowler has seen how crime ravages the social fabric of America and destroys human lives.

"We must fight back and the battle cannot be won on just one front," she says.

**Jobs and education, she says, are our best tools to prevent crime.** "That's why we must restore our economy and create jobs and it is why we must rebuild the world's best system of public education."

As a member of Congress, Mrs. Fowler will support:

- mandatory time for weapons offenders;
- no plea bargaining on crimes committed with guns;
- the death penalty for heinous crimes.

**Victims of crime, she says, "need to have first place in our judicial system, especially victims of sexual violence and child abuse."**

That's why Mrs. Fowler will fight to:

- provide that victims of violent crimes and sex crimes can address the court concerning sentencing of the convicted;
- Encourage a federal policy for victim services centers across America, patterned after the victim services center she helped build in Jacksonville.

Mrs. Fowler also supports Florida's voter-approved three day cooling off period for buying guns.

## Fowler Wants Health Care Reform That Offers Choice

Tillie Fowler supports health care reform which will allow Americans to purchase the insurance of their choice and will give tax credits for small business owners, the self-employed, workers, seniors and millions of others who don't have access to company sponsored coverage.

"I believe we must make hard decisions which reform health care in America, decisions which will involve the medical community, lawyers, insurance companies, pharmaceutical companies, the federal government, and others. But, I also am absolutely opposed to turning our medical

system over to the government," says Tillie Fowler.

There are at least three reasons for the current crisis, she says.

1. More after tax dollars are being spent in health care than ever before.
2. Lawsuits are driving health care costs through the roof.
3. Unlike auto or life insurance, most Americans are not able to shop for the best health care deal for their families.

**"We must find workable, affordable ways to make sure families and our senior citizens have access to the health care they need and we must do it by the free market approach, not with nationalized health insurance."**

## Education Key To Making America No. 1 Again

To make America No. 1 in the world, Republican candidate Tillie Fowler says **"we must revolutionize education by making schools more accountable, getting parents more involved and increasing the involvement of the private sector in our children's futures."**

While the financial commitment to public and private education has increased 33 percent in the past decade, the quality of education has declined. "That is totally unacceptable. We owe our children much more. I don't believe government spending alone is the cure to this problem."

That's one reason she helped establish the highly praised Duval County Public Education Foundation, private citizens and businesses who help fund special classroom projects in our public schools. The Foundation uses privately raised dollars to give small grants to deserving teachers, adding important dollars—and involvement—to public schools.

As a member of Congress, Mrs. Fowler wants to:

- Seek non-governmental resources to help public schools.
- Get the bureaucrats out of education and return control of schools to parents and teachers. "Bureaucrats don't teach children. They usually get in the way of education and waste precious resources. Teachers and parents teach children."

- Decrease teacher paper work and lower classroom sizes to increase pupil attention.

- Inspire communities across the 4th District to put education first.

**"I believe education will be the difference in long term economic recovery and stability, less crime and a higher standard of living for Americans. If we fail our schools, teachers and children, we will have failed our forefathers...and our future,"** Mrs. Fowler says.

Mrs. Fowler also favors school choice as a method to revolutionize our education system. Choice, she says, will give poor and disadvantaged parents a chance to have their children receive just as good an education as children of higher income parents.



Fowler wants parents more involved, schools more accountable, and private business to help with education.





# On Tuesday, November 3rd, You Have A Chance To Change America!



You can begin by electing Tillie Fowler as your Citizen Representative to the United States Congress.

"My generation has had to watch as this Congress has run up an enormous unpaid debt and laid the bill at the feet of our children who deserve as great an opportunity to succeed as my generation has had.

"But that will be an impossible dream unless we practice simple truths...like the truth that federal funds don't come from Washington, they come from taxpayers like you and me.

"Why am I running for Congress? Because I want to get America moving again. I am running to return greatness to a Congress which has been disgraced by personal greed and dominated by political arrogance...to bring vision, bold imagination and personal and political courage to an institution which has been stalemated by a leadership blinded with power, bankrupt of ideas and lacking in backbone.

"We must elect new Representatives who value the voices of individual citizens, people who want to fix Congress by building a bi-partisan consensus on issues important to America.

"This is a campaign about our future. It is a race for our children's future. This is a battle to change Congress, break the gridlock and restore America to greatness.

"I believe that with your help, we will change Congress and get America moving again."

**Dedicated to Service, Committed to Change**



18th JUDICIAL DISTRICT,  
DISTRICT ATTORNEY

Clarence D. Holeman

18th JUDICIAL DISTRICT,  
DISTRICT COURT JUDGE

Division 1 .....Karl Friedel

Division 2 .....Jim Burgess

Division 3 ..Christopher Randall

Division 6 ....D. Keith Anderson

Division 11 .....Rodney R. Peer

Division 12.....Michael Corrigan

Division 13.....Terry D. Hamblin

Division 16 .....Hal Malone

Division 20.....Clark V. Owens

Division 21 .....Morris D. Birch

Division 23 ....William D. Rustin

Division 24 .....Bob Bell

STATE BOARD  
OF EDUCATION

District 8.....Ruth Heitsman

COUNTY OFFICES

Commission District 2

.....Bill Hancock

Commission District 3

.....Tom Winters

County Clerk .....Don Wright

County Treasurer Jerry McCoy

Register of Deeds

.....Gary D. Park II

Sheriff .....Mike Hill



**Vote Nov. 3rd!**

NORMA JEAN STEELE

SISTER OF SENATOR DOLE

CONGRESSMAN GARNER SHRIVER  
AND WIFE, MARTHA JANE

GEORGIA PTACEK, ASSISTANT  
TO SENATOR NANCY KASSEBAUM

JACK RANSON  
KS NATIONAL COMMITTEEMAN

MARY ALICE LAIR  
KS NATIONAL COMMITTEEWOMAN

KIM WELLS, STATE REPUBLICAN  
CHAIRMAN

JANET BOISSEAU, STATE REPUBLIC  
CHAIRWOMAN

FRANK OJILE  
MAYOR OF WICHITA

GREG FERRIS  
CITY COUNCILMAN

BUD HENTZEN  
COUNTY COMMISSIONER

MARK GIETZEN, ACTING CHAIRMAN  
SEDG.CO. CENTRAL COMMITTEE

PHIL JOURNEY, TREASURER  
SEDG.CO. CENTRAL COMMITTEE

PATRICIA RHEA, SECRETARY  
SEDG.CO. CENTRAL COMMITTEE

MARILYN WOODARD, EXEC.DIRECTOR  
SEDG.CO. CENTRAL COMMITTEE

THELMA BORRESEN, OFFICE MANAGER  
SEDG.CO. CENTRAL COMMITTEE

DR. KEN CIBOSKI, PRESIDENT  
PACHYDERM CLUB

BRETT SCOTT, CHAIRMAN  
YOUNG REPUBLICANS

YORK BUTLER, PRESIDENT  
COLLEGE REPUBLICANS

JEANNE GOODVIN, PRESIDENT,  
KANSAS FEDERATED WOMEN

CLIFDEL HOWE, DIRECTOR, FOURTH  
DISTRICT KS FEDERATED WOMEN

LUCILLE NEIL, PRESIDENT  
NORMANDY WOMEN'S REP.CLUB

LOUISE WHITTED, PRESIDENT  
SEDGWICK WOMEN'S REP.CLUB

LAURA GROGAN, PRESIDENT  
WEST WICHITA REP. WOMEN

OTHERS:

JUDGE PAUL BUCHANAN

JUDGE DAVID DEWEY

JUDGE ROBERT MORRISON

UNITED STATES  
REPRESENTATIVE

strict 4 .....Eric R. Yost

KANSAS SENATE

strict 25 .....Pat Ranson

strict 26 .....Todd Tiaht

strict 27 .....Mike Harris

strict 28 .....Mark S. Gietzen

strict 29 .....Beverly Gutierrez

strict 30 ....Barbara Lawrence

strict 31 .....Gary A. Yost

KANSAS HOUSE

strict 81 .....Ted Powers

strict 82 .....Don Myers

strict 83 .....Jo Ann Pottorff

strict 84 .....William J. Maley

strict 85 .....Steven Brunk

strict 86 .....William E. Rauh

strict 87 .....Wanda Fuller

strict 88 .....George Benton Jr

strict 89 .....Eric Snell

strict 90 .....Darlene Cornfield

strict 91 .....Darrel Thorp

strict 92 .....Court Stevens

strict 93 Gilbert M. Bergkamp

strict 94 .....Les Donovan

strict 95 .....Ray Geide

strict 99 .....Susan Wagle

strict 100 .....Carlos Mayans

strict 103 .....Mike Hurt

*Wichita*  
*Candidates & Signatories*  
*Official*



865.4572



10/29/92

16:04

004

THERE'S A NEW POLL OUT TODAY. IT'S A NEW POLL THAT SAYS YESTERDAY'S DRAMATIC 'CNN' POLL WAS NO FLUKE. IT'S A NEW CNN POLL THAT SAYS GEORGE BUSH IS ONLY THREE POINTS BEHIND BILL CLINTON. LET'S FACE IT, IT'S A POLL THAT HAS THE CLINTON/GORE FOLKS IN A PANIC.

SO IF ANYONE NEEDED A REASON TO TAKE A "SECOND LOOK" AT THE PRESIDENTIAL RACE, THIS IS IT! AND I BELIEVE THAT'S WHAT'S HAPPENING IN IOWA RIGHT NOW. PEOPLE ARE TAKING A SECOND LOOK, AND THEY DON'T LIKE WHAT THEY SEE.

IN MY VIEW, THE BIGGEST FACTOR IS TRUST -- WHO WILL YOU TRUST TO SIT IN THE OVAL OFFICE? WHICH CANDIDATE WILL EARN YOUR TRUST, KEEP HIS WORD, AND TELL THE TRUTH WHEN THE CHIPS ARE DOWN?

WELL, RIGHT HERE ~~IN IOWA~~, WE ALREADY HAVE THE ANSWER, AND IT'S ON ONE OF THE ISSUES YOU CARE MOST ABOUT: I'M TALKING ABOUT ETHANOL, AN ALL-AMERICAN ENERGY ALTERNATIVE, AND A POTENTIALLY BOOMING NEW MARKET FOR CORN.

1 →



SO ASK YOURSELF, WHICH CANDIDATE IS REALLY FOR ETHANOL, AND WHICH CANDIDATE IS ALREADY PULLING A FAST ONE ON IOWA CORN PRODUCERS?

NOW, WE ALL KNOW HOW BILL CLINTON HAS TWO SIDES TO EVERY ISSUE. HOW HE SAYS ONE THING ONE DAY, AND THEN SOMETHING ELSE THE NEXT, DEPENDING ON WHICH GROUP HE'S TRYING TO PLEASE. HIS 'FLIP-FLOPS' ON THE DRAFT HAVE MADE THAT PRETTY CLEAR.

BUT LOOK AT ETHANOL. HE SAID HE "SUPPORTS" ETHANOL. BUT NOW WE FIND OUT THAT AFTER ALL HIS PROMISES, BILL CLINTON'S OWN ENERGY ADVISOR IS TRASHING ETHANOL, TRASHING PRESIDENT BUSH'S RECENT 'WAIVER' FOR ETHANOL, AND PROMISING THAT A "PRESIDENT" CLINTON WILL "REVISIT" THE WAIVER. WE KNOW WHAT THAT MEANS -- IF BILL CLINTON IS IN THE OVAL OFFICE, THE 'ENVIRONMENTAL EXTREMISTS' WILL BE CALLING THE SHOTS, AND THEY'LL BE TAKING THEIR MARCHING ORDERS FROM "MR. OZONE," AL GORE.





10/29/92

16:05

006

AND WHEN MR. OZONE HAS THE LAST WORD, ~~IOWA~~ FARMERS WILL BE IN THE "NO-ZONE: NO TO THE WAIVER, NO TO ETHANOL, AND NO TO ANY MORE HELP FROM THE OVAL OFFICE.

SO LET THE WORD GO OUT ALL ACROSS ~~IOWA~~, AND ~~ALL ACROSS~~ THE FARM BELT. BILL CLINTON AND AL GORE ARE BAD NEWS FOR FARMERS. BAD NEWS FOR ETHANOL. BAD NEWS FOR ENERGY INDEPENDENCE.

THEY HAVE BETRAYED YOU ON ETHANOL, JUST LIKE THEY'LL BETRAY YOU ON TAXES.

WE'VE HEARD A LOT OF TALK THIS ELECTION YEAR ABOUT MAKING AMERICA 'STRONG' AGAIN, MAKING AMERICA COMPETITIVE IN FOREIGN TRADE, ABOUT CREATING JOBS HERE IN AMERICA, AND NOT EXPORTING OUR JOBS OVERSEAS.

BILL CLINTON AND AL GORE TALK A GOOD GAME, BUT WE KNOW THEY CAN'T BE TRUSTED. SO LET'S DO SOMETHING DIFFERENT, LET'S LOOK AT THE FACTS.



10/29/92

16:06

007

OUR ECONOMY IS DRIVEN BY ENERGY.  
THAT CONNECTION IS SO FRAGILE THAT  
WHEN THE SHAH OF IRAN WAS OVERTHROWN  
IN 1979, THE LOSS OF JUST 5% OF OUR OIL  
IMPORTS, THE AMOUNT THAT CAME FROM  
IRAN, CAUSED OUR LAST MAJOR OIL CRISIS,  
PLAYED HAVOC WITH OUR ECONOMY, AND  
LED TO SKYROCKETING ENERGY PRICES.  
THAT'S THE KIND OF "CHANGE" BILL CLINTON  
CAN'T WAIT TO BRING TO AMERICA.

TODAY, WE ARE STILL SO DEPENDENT ON  
FOREIGN OIL THAT ALMOST 70% OF THE  
TOTAL U.S. TRADE DEFICIT IS DUE TO OIL --  
THAT'S ALMOST 70% OF THE TOTAL TRADE  
DEFICIT. YOU CAN TALK ABOUT ALL THE  
TOYOTAS, AND SONYS AND HYUNDAIS THAT  
YOU WANT, BUT IF YOU WANT TO TALK ABOUT  
THE TRADE DEFICIT, ABOUT  
COMPETITIVENESS, ABOUT JOBS IN AMERICA,  
YOU HAVE TO TALK ABOUT IMPORTED OIL.

WELL, GEORGE BUSH HAS AN ANSWER --  
CLEAN BURNING, DOMESTICALLY PRODUCED,  
RENEWABLE ETHANOL MADE FROM CROPS  
GROWN ON AMERICAN FARMS BY AMERICAN



5

FARMERS, AND PROCESSED BY AMERICAN  
WORKERS.

FOR TEN YEARS THE ENVIRONMENTAL  
PROTECTION AGENCY HAS SAID WHAT WE  
ALL KNOW -- ETHANOL ADDED TO GASOLINE  
CLEANS THE AIR. FOR TEN YEARS ETHANOL  
HAD A GROWING MARKET. THEN, IN 1990,  
GEORGE BUSH PROPOSED THE BIGGEST  
MARKET INCREASE ETHANOL COULD IMAGINE  
-- REQUIRE MORE ETHANOL TO GET EVEN  
CLEANER AIR.

BUT THE 'OZONE CROWD' DIDN'T LIKE IT.  
AND 'BIG OIL' DIDN'T LIKE IT, EITHER. THEY  
WANTED US TO TOSS OUT TEN YEARS OF  
SCIENTIFIC STUDY PROVING THAT ETHANOL  
CLEANS THE AIR; THEY FOUGHT FOR  
MANDATES TO KILL ETHANOL, TO FORCE  
AMERICA TO RELY ON IMPORTED ENERGY, AN  
ALCOHOL PRODUCED FROM OVERSEAS  
NATURAL GAS WELLS.

WELL, THAT JUST MAKES NO SENSE.  
WHY, WHEN WE ARE ALREADY SO  
DEPENDENT ON FOREIGN OIL, WOULD  
ANYONE POSSIBLY SUGGEST WE SHOULD





6

GET THE FEDERAL GOVERNMENT TO  
MANDATE WE BECOME EVEN MORE  
DEPENDENT? JUST WHO ARE THESE  
PEOPLE? HOW CAN THEY POSSIBLY THINK  
THEY CAN GET THAT ONE PAST THE  
AMERICAN PEOPLE?

IT'S NOT GEORGE BUSH -- HE  
PERSONALLY PUT A STOP TO THAT NOTION.  
HE SAID WE'RE GOING TO INCREASE THE  
MARKET FOR ETHANOL ACROSS AMERICA.

AND THEN LOOK AT BILL CLINTON, AND AL  
GORE AND THEIR EXTREMIST ENERGY  
ADVISORS. THEY CAN'T HAVE IT BOTH WAYS --  
THEY'RE EITHER FOR AMERICAN FARMERS  
AND ETHANOL, OR AGAINST THEM.

GEORGE BUSH TOOK A TOUGH STAND, A  
STAND AGAINST THE OIL INDUSTRY, THE  
INDUSTRY IN WHICH HE USED TO WORK. HE  
WENT AGAINST MANY OLD FRIENDS. HE  
TOOK A TOUGH STAND FOR AMERICA  
BECAUSE HE KNEW IT WAS RIGHT. HE DIDN'T  
TRY TO PLEASE ALL SIDES BECAUSE HE  
KNEW HE COULDN'T -- A DECISION HAD TO BE  
MADE. GEORGE BUSH IS FOR AMERICAN





7

FARMERS, FOR AMERICAN WORKERS, FOR  
AMERICAN JOBS, AND FOR KEEPING  
AMERICA'S MONEY AT HOME AND NOT  
SHIPPING IT OVERSEAS TO THE OIL CARTELS.

LET ME CONCLUDE BY ASKING YOU A  
QUESTION. ASIDE FROM ETHANOL, WHAT IS  
BILL CLINTON'S POSITION ON OTHER  
AGRICULTURAL ISSUES -- GRAIN SALES,  
PRICE SUPPORTS, EVEN GRAIN EMBARGOES?  
YOU DON'T KNOW. I DON'T KNOW. AND THE  
AMERICAN FARMER WILL NEVER  
KNOW...UNTIL IT'S TOO LATE.

BUT THERE STILL IS TIME. TIME TO DO THE  
RIGHT THING. TIME TO KEEP BILL CLINTON,  
AND THE OZONE MAN, OUT OF THE WHITE  
HOUSE...AND OUT OF YOUR LIFE.

LET ME OFFER ONE FINAL PIECE OF  
EVIDENCE: LET ME QUOTE TWO SENTENCES  
FROM TIME MAGAZINE -- A PUBLICATION THAT  
IS ABSOLUTELY ANTI-GEORGE BUSH. IN AN  
ARTICLE WHICH DESCRIBES POULTRY AS  
BEING RESPONSIBLE FOR UP TO 20% OF THE  
"JOB GROWTH" GOVERNOR CLINTON LIKES TO  
QUOTE, TIME SAYS "THOUSANDS OF CHICKEN





8

GROWERS AND PROCESSING PLANT WORKERS SUFFER FROM LOW WAGES AND HARSH, EVEN CRIPPLING WORKING CONDITIONS." IT ALSO SAYS "THE TRADITIONAL AGREEMENT THAT BINDS THE GROWERS TO THE PROCESSORS MAKES THE FARMERS VIRTUAL SERFS ON THEIR OWN LAND."

FINALLY, IT STATES "VERY LITTLE BONANZA HAS FILTERED DOWN TO CHICKEN PLANT WORKERS. THE INDUSTRY'S AVERAGE PAY IS \$7 AN HOUR, VERSUS \$10 FOR THE FOOD PROCESSING INDUSTRY AS A WHOLE. " AND "IN ARKANSAS THE TYPICAL WAGE IS A BIT LOWER..." I DON'T THINK FAMILIES IN THE FARM BELT WANT TO BE SERFS ON THEIR OWN LAND. I DON'T THINK FOOD PROCESSING WORKERS HERE WANT LOWER WAGES, OR MORE DANGEROUS WORKING CONDITIONS. I DON'T THINK YOU WANT BILL CLINTON TO DO TO AMERICA WHAT HE HAS DONE TO ARKANSAS.

###



DRAFT FOR THURS. A.M. Release

BOB DOLE'S KANSAS GUIDEBOOK FOR GLORIA O'DELL: HER FRANTIC  
PUBLICITY BLITZ ONLY HIGHLIGHTS DOLE SUCCESSES FOR KANSAS!

"too cute"  
called wait  
10/29/92

TOPEKA -- Gloria O'Dell's frantic trip around the state today and Friday to drum up publicity for her dying campaign is just free advertising for Senator Bob Dole.

"Gloria has enough problems with her own campaign but it looks like she's eager to promote Bob Dole as she travels to Kansas communities where Senator Dole has brought home jobs, opportunity and investment," Dole campaign spokeswoman Kathy Peterson said today about O'Dell's plans to go to Kansas City, Wichita, Hutchinson, Hays and Salina.

"So today I am issuing a handy Bob Dole Kansas Guidebook for Gloria O'Dell so that she doesn't miss some of the real highlights in these fine towns:

TOPEKA: Welcome! You just missed by one day Senator Dole's exciting announcement that the Monroe Elementary School has been designated a National Historic Site, completing a longtime goal for Senator Dole, who broke a last-minute roadblock in the House of Representatives to get the bill to President Bush's desk.

This is also the home of the Topeka Capital-Journal, where you used to work. Your former newspaper just endorsed Bob Dole for another term in the Senate, stating "No Kansans since Dwight Eisenhower has established a record of service to America equal to Dole's".

You'll find out that fighting crime is a big issue in Topeka, which is why Bob Dole secured \$1 million in federal funding to help the police department build a new headquarters. The new facility is just down the street from Bob Dole's constituent services office, in the federal building he helped bring to the city.

Topeka knows all about tornadoes, so it's appropriate that Bob Dole is bringing to town six new tornado sirens for Shawnee County, along with the nation's most advanced tornado warning system. It's called NEXRAD and it's coming to the National Weather service here, making Kansas the first state to be fully covered by doppler radar.

Health care is a major industry in Topeka, so experts here will be able to tell you all about Bob Dole's leadership on the health care front: pushing reform legislation, securing grants and to make certain Kansas hospitals, doctors and patients get the federal attention they deserve. In fact, while in Topeka, you might want to stop by the Kansas Office of Local & Rural Health Systems, which has benefited from more than \$360,000 in grants in the past two years under a vital rural hospital program Senator Dole helped create. Individual hospitals in our state have won an additional \$4.5 million under this program in the past two years.

Should your travel plans take you to Forbes Field, pause for



a moment and look around. You may be looking at the future assembly sight of the state-of-the-art Piaggio Avanti aircraft. It's an exciting project Senator Dole is helping bring to Kansas. In fact, Piaggio officials were in Topeka this week scouting Forbes, and reaffirming their commitment to build the Avanti in Kansas. Don't forget, for some 80 workers in Wichita, "Piaggio" is Italian for "jobs."

KANSAS CITY, KANSAS -- Welcome! Go directly to Democrat Mayor Joe Steineger's office. He recently endorsed Senator Bob Dole, saying "No Senator has done more for his state than Bob Dole...Kansas City deeply appreciates all that the Senator has done for our city."

Next, visit the Kansas City Kansan, and then call the Kansas City Star -- both newspapers have endorsed Bob Dole.

Another Must See: Wyandotte House, where Bob Dole brought home \$750,00 to build a new shelter for abused and battered children. Also, ask about the \$1.5 million our Senator secured for improved social services in the city, including drug counseling, baby sitting, food relief and aid to the homeless.

As you drive around the greater KC area, you'll be impressed by the many roads and highways that are on the way to being newer and safer, thanks to Bob Dole clout on Capitol Hill -- the Nall Avenue and I-435 Interchange; the Turner Diagonal Bridge; and the I-70 and 110th street Interchange.

Now, take a look at the brand new federal courthouse under construction, the regional offices of HUD and EPA, and Bob Dole's own office on Main Street, and you'll see the kind of difference he's made for Kansas City.

By now, you're running out of time, but you may want to call to congratulate Kathryn Vratil of Overland Park who was just appointed to the federal bench by President Bush, an appointment recommended by Senator Bob Dole.

WICHITA: You won't possibly have the time to see firsthand all of the Bob Dole highlights, but you'll probably remember that this is where Russian President Boris Yeltsin made his historic visit to Kansas, at the personal invitation of Bob Dole.

If you're planning on shaking hands at the area's aviation plants, be sure to ask about Bob Dole's tremendous success in bringing jobs to Boeing, Beech, Piaggio, Inc. (that's the Kansas company you say is in Italy), Cessna and Lear. The past two years alone, Bob Dole has brought to Wichita \$2 billion in frontline defense contracts. Be sure to ask these aviation workers if they will support your efforts to gut the military budget and cancel programs such as re-engining of the KC-135.

Don't miss McConnell Air Force Base. It's the proud home of the B-1 bomber, the F-16 fighter, the KC-135 tanker, all supported by Bob Dole who helped land these high-tech airplanes in town.

McConnell is also home to some mighty dedicated air force men and women. When tornadoes smashed into the base, and many other Kansas communities, Bob Dole had the President of the United States on the phone the very same day pledging an



immediate federal response, including rebuilding the base and speeding disaster aid and new tornado sirens to damaged communities.

Gloria, I know you're out of breath by now, and there's so much more to see, but that's all for now. We'll have even more for you tomorrow as you continue on your publicity blitz for Senator Dole.

#



# **NEWS FROM SENATOR BOB DOLE**

FOR IMMEDIATE RELEASE  
OCTOBER 28, 1992

CONTACT: WALT RIKER  
(202) 224-5358

## **\*\*MEDIA ALERT\*\* FARM NEWS CONFERENCE**

**DOLE, BRANSTAD  
\*\*3:00 PM THURSDAY\*\*  
BEST WESTERN DES MOINES INTERNATIONAL  
"TERRACE 3" MEETING ROOM  
1810 ARMY POST ROAD, DES MOINES**

---

**SENATE REPUBLICAN LEADER BOB DOLE (R-KANSAS),  
GOVERNOR TERRY BRANSTAD, AND BUSH/QUAYLE IOWA CO-  
CHAIRMAN GEORGE WITGRAFF WILL HOLD A NEWS  
CONFERENCE IN DES MOINES ON THURSDAY, OCTOBER 29,  
1992 TO DISCUSS ELECTION-YEAR FARM ISSUES.**

**THE PRESS CONFERENCE IS SCHEDULED FOR 3:00PM IN  
ROOM "TERRACE 3" AT THE BEST WESTERN DES MOINES  
INTERNATIONAL HOTEL, 1810 ARMY POST ROAD.**

**###**



43 AP 10-28-92 17:22 EST 79 Lines. Copyright 1992. All rights reserved.

AM-KS--Dole-Presidency, Bjt,0690<

Senator Doesn't Rule Out Another Presidential Bid in 1996<

By LEW FERGUSON=

Associated Press Writer=

TOPEKA, Kan. (AP) Sen. Bob Dole said Wednesday he hears ``a lot of conversation'' that people wish he was a candidate for president this year, and some tell him they hope he runs again in 1996.

If George Bush isn't re-elected, he said, he expects a ``lot of jockeying'' among Republicans for the party's nomination in four years. He intimated he could be among them.

Dole, who tried unsuccessfully for the GOP nomination in 1980 and 1988, is 69. He will be 73 on July 22, 1996.

He joked about his age at a news conference, saying in '96, ``I'll be 96.''

But he didn't rule out the possibility he could make a third run for the presidency, especially if Bush loses next week to Democrat Bill Clinton.

``As you go around the country, you get a lot of conversation like that: wish you were running, or hope you're going to run in '96,''' Dole told reporters.

``Bush is going to win, so that probably won't come up. If he doesn't win, I assume there will be a lot of jockeying around by a lot of people.

``If I win (re-election next Tuesday), and I'm still the Republican leader (of the Senate), then I'll be in the thick of it, trying to figure how we're going to keep everything together.''

Pressed about whether his age would rule him out in 1996, Dole said, ``Oh, you never know. I'm in good health. After you have your prostate out, you're supposed to be real healthy.''

Dole underwent successful prostate cancer surgery last December. He has said he is fully recovered.

The senator met with reporters prior to speaking to a luncheon meeting of the Greater Topeka Chamber of Commerce.

Dole, who is completing his 24th year in the Senate and is seeking a fifth six-year term, said his campaign's track polling showed Bush had pulled ahead of Clinton by 10 percentage points in Kansas in a 400-voter sample this week. He said he thinks that may be indicative of what is happening nationally.

Asked how much his poll showed him ahead of his Democratic opponent, Gloria O'Dell, Dole replied, ``Try 50 (points).''

``The president is pretty encouraged,''' said Dole, who talked Tuesday night to Bush by telephone. ``He feels it's moving in the right direction. Kansas is one of the states where he's been behind and now we're ahead. I'm not sure it's 10 points. Polls are polls.''

Dole said he is trying to get the Bush campaign to schedule an airport appearance by the president in Wichita or Topeka, and that it probably would have to be on Sunday if it were to occur. However, he said, nothing had been decided.

On other topics, Dole said:

He tried to put an end to the fuss between the Bush campaign and Ross Perot over Perot's allegations regarding Republican



``dirty tricks.'' He said he talked to both Bush and Perot about it, and basically both agreed to put it behind them without resolution.

``I think it just should be forgotten,'' Dole said. ``It shouldn't have been mentioned in the first place.'' Dole said the president told him to tell Perot that Bush didn't know anything about such things as an attempt to disrupt the wedding of Perot's daughter.

``I think he'd rather hear it from the president than from me,'' Dole said of Perot's reaction. ``I'm not certain we've eased the waters.''

His wife, Elizabeth Dole, national president of the Red Cross, was interviewed last spring by a Perot campaign aide about becoming his vice presidential running mate, but turned him down.

``She told them I was the Republican leader and running for re-election, and she is very happy being president of the Red Cross,'' Dole said.

Mrs. Dole will join him Monday for what he called ``nonpartisan public receptions'' in Wichita, Topeka and Overland Park. Dole said the receptions are not campaign events because ``the campaign will be over then.'' He said they are designed so he can ``just say I appreciate representing the state of Kansas.''

The receptions are scheduled for 7:30 a.m. at the Wichita Marriott, 10 a.m. at the Topeka Downtown Ramada Inn, and at 11:30 a.m. at the Overland Park Marriott.



THE WHITE HOUSE  
OFFICE OF THE PRESS SECRETARY  
(ALBUQUERQUE, NEW MEXICO)

FOR IMMEDIATE RELEASE

OCTOBER 26, 1992

REMARKS BY THE PRESIDENT  
AT ALBUQUERQUE WELCOME

ALBUQUERQUE CIVIC PLAZA  
ALBUQUERQUE, NEW MEXICO

2:15 P.M. MST

THE PRESIDENT: THANK YOU, NEW MEXICO. AND THANK YOU ESPECIALLY TO ONE OF THE TRULY GREAT, DECENT, HONORABLE COMMITTED UNITED STATES SENATORS, PETE DOMENICI. (APPLAUSE.) AND, YOU KNOW, YOU'VE GOT A GREAT REPUBLICAN DELEGATION TO THE CONGRESS IN STEVEN SCHIFF, THE LOCAL CONGRESSMAN. (APPLAUSE.) JOE SKEEN IS WITH US HERE TODAY. FORMER GOVERNOR, GARREY CARRUTHERS, IS OVER HERE. (APPLAUSE.) I WANT TO THANK OUR NEW MEXICO STATE CHAIRMAN, JOHN LATTAUZIO; AND OUR SPECIAL GUEST, MY DEAR FRIEND RICKY SCAGGS, JUST BACK FROM RUSSIA. (APPLAUSE.) ONE OF THE GREAT ENTERTAINERS AND A REALLY DECENT GUY.

AND LET ME SAY I AM VERY, VERY PLEASED TO BE IN ALBUQUERQUE. AND LET ME TELL YOU THIS: IGNORE THE PUNDITS, ANNOY THE MEDIA, AND LET THE PEOPLE DECIDE WHO'S GOING TO WIN THIS ELECTION. (APPLAUSE.) WE ARE GOING TO WIN THE ELECTION. (APPLAUSE.)



2

AND LET ME TELL YOU WHY. THERE'S A CLEAR CHOICE BEFORE THE AMERICAN PEOPLE. A VAST DIFFERENCE IN EXPERIENCE. A VAST DIFFERENCE IN PHILOSOPHY. AND A VAST DIFFERENCE IN CHARACTER. AND CHARACTER COUNTS WHEN YOU'RE TALKING ABOUT THE PRESIDENT. (APPLAUSE.)

NOW, I HATE TO RUIN A BEAUTIFUL IN THIS LOVELY PLAZA WITH THIS MAGNIFICENT UNBELIEVABLE TURNOUT. BUT LET ME TELL YOU A LITTLE BIT INASMUCH AS CLINTON HAS BEEN MISREPRESENTING MINE, LET ME TELL YOU THE FACTS ABOUT HIS RECORD IN ARKANSAS. (APPLAUSE.) SORRY, I'VE GOT TO DO IT.

HERE'S WHAT IT IS. YOU LIKE YOUR ENVIRONMENT? ARKANSAS IS 50TH IN THE QUALITY OF ENVIRONMENTAL INITIATIVES. THEY ARE 50TH IN THE PERCENTAGE OF ADULTS WITH A COLLEGE DEGREE. THEY ARE 50TH IN PER CAPITA SPENDING ON CRIMINAL JUSTICE. THEY ARE 49TH IN PER CAPITA SPENDING ON POLICE PROTECTION. THEY ARE 48TH -- SORRY -- IN PERCENTAGE OF ADULTS WITH A HIGH SCHOOL DIPLOMA. THEY ARE 48TH IN SPENDING ON CORRECTIONS. THEY ARE 46TH -- THEY'RE MOVING UP -- 46TH IN TEACHERS SALARIES. THEY ARE 45TH IN THE OVERALL WELL-BEING OF CHILDREN. AND LISTEN TO THIS ONE, NEW MEXICO, GOVERNOR CLINTON SIGNED INTO LAW A PREJUDICIAL ENGLISH-ONLY STATUTE FOR ARKANSAS.

AUDIENCE: BOOO --



3

THE PRESIDENT: WE DO NOT NEED THAT KIND OF LEADERSHIP IN WASHINGTON, D.C. (APPLAUSE.) HE CALLS THIS CHANGE. ALL YOU HEAR OUT OF HIM AND MR. OZONE, AL GORE, -- (LAUGHTER) -- I'VE NEVER SEEN A GUY WITH SUCH CRAZY IDEAS. THEY'D SCREECH THIS COUNTRY TO A HALT, I'LL TELL YOU.

BUT GOVERNOR CLINTON TALKS CHANGE, CHANGE, CHANGE, BUT LET'S JUST TAKE A LOOK AT WHAT HE WANTS. HE'S ALREADY PROPOSED \$150 BILLION IN NEW TAXES, \$220 BILLION IN NEW SPENDING. AND YOU TALK ABOUT TRICKLE-DOWN GOVERNMENT -- THAT'S IT. HIS NUMBERS DO NOT ADD UP AND HE IS GOING TO SOCK IT TO THE MIDDLE CLASS, AND WE'RE NOT GOING TO LET HIM DO THAT. (APPLAUSE.)

REMEMBER WHAT IT WAS WHEN THE DEMOCRATS CONTROLLED THE WHITE HOUSE AND HAVE THESE SILLY LIBERALS CONTROLLING CONGRESS. REMEMBER HOW IT WAS. THE LAST TIME THEY CONTROLLED IT, INFLATION WAS 15 PERCENT, INTEREST RATES WERE 21 PERCENT, THE MISERY INDEX WAS OUT THROUGH THAT OZONE LAYER, AND THE COUNTRY WAS IN A DISASTER. AND WE'RE NOT GOING TO LET HIM GO BACK TO THAT. (APPLAUSE.)

WATCH YOUR WALLET, MEN. YOU'VE HEARD IT BEFORE--SOCK IT TO THE RICH. HE MEANS SOCK IT TO THE WORKING MAN -- THE NURSE, THE TEACHER, THE CAB DRIVER. AND WE'RE NOT GOING TO LET HIM DO THAT. (APPLAUSE.) YOU LISTEN TO THIS GUY AND CHANGE -- CHANGE IS ALL YOU'RE GOING TO HAVE LEFT IN YOUR POCKET IF YOU HEAR -- HEAR FROM HIM.



4

YOU KNOW, GOVERNOR CLINTON CAN ONLY WIN IF HE TELLS EVERYBODY HOW BAD EVERYTHING IS. TODAY, EMPLOYMENT IS AT 93 PERCENT, INFLATION IS ONLY 2.5 OR 3 PERCENT, HOME MORTGAGES ARE ABOUT 8 PERCENT. AND ASK YOURSELF THIS QUESTION: CAN BILL CLINTON DO BETTER OR IS HE GOING TO MAKE IT WORSE? HE IS GOING TO MAKE IT WORSE. (APPLAUSE.)

AND MAYBE SOME NEW MEXICO ISSUES. ON DEFENSE, WE'VE GOT GOOD DEFENSE. I HAVE CUT DEFENSE WHERE WE'RE ABLE TO. BUT I'VE ACCEPTED THE RESERVATIONS OF THE -- RECOMMENDATIONS OF THE RESPECTED COLIN POWELL AND DICK CHENEY. AND WE'RE NOT GOING TO CUT INTO THE MUSCLE OF OUR DEFENSE. AND CLINTON WANTS \$60 BILLION MORE, THROWING A LOT OF NEW MEXICANS OUT OF WORK. WE CANNOT LET THEM CUT THE MUSCLE OF OUR DEFENSE. (APPLAUSE.)

CLINTON IS NO EXPERT. HE HAS NO FEELING FOR FOREIGN AFFAIRS OR DEFENSE. HE WAS THE GUY THAT SAID THE PATRIOT MISSILE WAS THE ONE THAT GOES DOWN CHIMNEYS. GOVERNOR, THAT IS SANTA CLAUS. (LAUGHTER.) THAT IS NOT THE PATRIOT MISSILE THAT SHOOTS DOWN OTHER MISSILES. (APPLAUSE.) I MEAN, COME ON. (APPLAUSE.) THIS GUY WANTS TO BE COMMANDER-IN-CHIEF, AND HE DOESN'T KNOW THE DIFFERENCE BETWEEN A PATRIOT AND SANTA CLAUS. (LAUGHTER.)



THE ENERGY BILL -- I WAS PROUD, WITH THE HELP OF PETE DOMENICI AND MEMBERS OF CONGRESS WITH US HERE TODAY, TO SIGN AN ENERGY BILL THAT'S GOING TO GET OUR DOMESTIC ENERGY INDUSTRY MOVING AGAIN. WE HAVE CHANGED THE ALTERNATIVE MINIMUM TAX. AND THAT FREES UP THE INDEPENDENTS TO GO TO DRILL FOR MORE OIL. WE ARE TOO DEPENDENT ON FOREIGN OIL. LET'S GET THE DOMESTIC INDUSTRY MOVING. (APPLAUSE.)

AND BEWARE OF ENVIRONMENTAL EXTREMISTS -- THESE CRAZY PEOPLE THAT SAY THAT WE CANNOT -- YOU WANT TO PROTECT THE OWL BUT THROW THE TIMBER WORKER OUT OF BUSINESS. YOU WANT TO PROTECT CAFE, CAR EFFICIENCY STANDARDS -- THROW THE AUTO WORKERS OUT OF BUSINESS. BUT AROUND HERE, I FAVOR MULTIPLE USE OF PUBLIC LANDS. AND I WILL STOP THESE ENVIRONMENTAL EXTREMISTS. (APPLAUSE.)

AND HERE'S SOMETHING THAT NEW MEXICO UNDERSTANDS, AND I'M NOT SURE THE CLINTON-GORE TICKET UNDERSTAND, WE ARE GOING TO -- THE THING THAT HAS SAVED US IN GLOBAL SLOWDOWN. AND REMEMBER, THE UNITED STATES IS DOING BETTER THAN JAPAN; WE ARE DOING BETTER THAN GERMANY AND THE REST OF EUROPE; WE ARE DOING BETTER THAN CANADA. AND ALL YOU HEAR FROM THESE GUYS, ASSISTED BY THESE TALKING HEADS ON THE NEWS, IS HOW BAD EVERYTHING IS. (APPLAUSE.)



6

BUT THE WAY WE'RE GOING TO LEAD THIS WORLD ACTUALLY INTO RECOVERY IS BY CREATING MORE JOBS FOR AMERICANS AS WE EXPORT MORE PRODUCTS. AND I AM PROUD THAT WE NEGOTIATED THE NORTH AMERICAN FREE TRADE AGREEMENT WITH MEXICO. (APPLAUSE.) THIS IS SOUND AND SOLID. AND IT WILL CREATE 175,000 JOBS.

AND SMALL BUSINESS, LOOK, SMALL BUSINESS CREATES TWO-THIRDS OF AMERICA'S JOBS. LET'S GET THE REGULATORY BURDEN OUT OF SMALL BUSINESS. LET'S REDUCE THE TAX BURDEN ON SMALL BUSINESS. AND LET'S REFORM OUR LEGAL SYSTEM. WE'RE SUING EACH OTHER TOO MUCH. (APPLAUSE.) WE'RE SUING EACH OTHER TOO MUCH, AND, FRANKLY, CARING FOR EACH OTHER TOO LITTLE. AND WHAT WE'VE GOT TO DO IS PUT A CAP ON SOME OF THESE FRIVOLOUS LAWSUITS.

GOVERNOR CLINTON IS IN THE POCKET OF THE TRIAL LAWYERS. I AM TRYING TO REFORM THIS LEGAL SYSTEM SO DOCTORS CAN PRACTICE MEDICINE WITHOUT RAISING THE COST, LITTLE LEAGUE PEOPLE CAN COACH WITHOUT FEAR OF SOME CRAZY LAWSUIT, AND IF YOU DRIVE BY AND YOU SEE SOMEBODY HURT ON THE HIGHWAY, YOU DON'T WANT TO HAVE TO WORRY WHETHER SOME LAWYER'S GOING TO COME AND SAY YOU SHOULDN'T HAVE TRIED TO HELP THAT PERSON, YOU DID THE WRONG THING. (APPLAUSE.)

AND I HAVE THE BEST PLAN FOR HEALTH CARE FORM. IT IS TO KEEP THE GOVERNMENT OUT OF THE BUSINESS AND PROVIDE INSURANCE FOR ALL -- THE POOREST OF THE POOR THROUGH VOUCHERS, THE OVER-TAXED REST OF

THE PEOPLE THROUGH TAX ASSISTANCE. GET THESE MALPRACTICE SUITS UNDER CONTROL, POOL THE INSURANCE SO YOU BRING THE COST DOWN, BUT DO NOT LET THE GOVERNMENT GET INTO THE BUSINESS OF RATIONING HEALTH CARE. (APPLAUSE.)

ON EDUCATION, MY ADMINISTRATION HAS INCREASED SPENDING FOR EDUCATION TREMENDOUSLY. BUT LET ME TELL YOU THIS: WE NEED A NEW APPROACH, AND WE'VE GOT ONE -- 1,700 COMMUNITIES ARE LITERALLY REINVENTING THEIR SCHOOLS. ONE OUT OF TWO COLLEGE STUDENTS GET FINANCIAL AID. BUT WE'VE GOT TO DO BETTER. AND I WANT TO GIVE PARENTS A CHOICE. PARENTS SHOULD CHOOSE PRIVATE, PUBLIC, OR RELIGIOUS SCHOOLS AND GET HELP AS THEY DO THAT. (APPLAUSE.)

AND THOSE MERCHANTS OF CHANGE, MR. CLINTON AND MR. GORE, AREN'T EVEN WILLING TO TRY A NEW IDEA. THEY WOULDN'T KNOW ONE IF IT HIT THEM IN THE FACE. (APPLAUSE.)

AND I'VE GOT A BIG DIFFERENCE WITH THESE TWO GUYS ON CRIME ALSO. YOU KNOW, THE ARKANSAS PRISONERS SPENT 20 PERCENT OF THEIR SENTENCES -- THEY SERVE ONLY 20 PERCENT. THE FEDERAL CRIMINALS, 85 PERCENT. AND MY VIEW IS WE OUGHT TO HAVE A LITTLE LESS RESPECT FOR THE CRIMINAL AND LITTLE MORE FOR THE VICTIMS OF CRIME. (APPLAUSE.)

AND I SUPPORT OUR LAW ENFORCEMENT PEOPLE AND THEY'RE GETTING A BUM RAP, AND WE OUGHT TO BACK THEM UP MORE. (APPLAUSE.) YOU KNOW, THE OTHER DAY IN THE WHITE HOUSE I HAD A VISIT FROM EIGHT



8

PEOPLE FROM THE SOUTH. AND THEY CAME AND THEY WERE REAL DOWN-TO-EARTH, FAMILY -- WONDERFUL FAMILY PEOPLE. AND THEY SAID WE'RE SUPPORTING YOU. AND THEY WERE FROM THE FRATERNAL ORDER OF POLICE FROM LITTLE ROCK, ARKANSAS -- AND THEY ENDORSED ME FOR PRESIDENT OF THE UNITED STATES. (APPLAUSE.)

GOVERNOR CLINTON SAYS HE WANTS TO HAVE -- TAKE MORE TAX MONEY TO INVEST. SINCE WHEN HAS THE GOVERNMENT -- ABLE TO INVEST IN ANYTHING? YOU CAN'T DO IT. I WANT TO SEE PRIVATE BUSINESS INVEST BY GIVING THEM TAX RELIEF AND BY GETTING THIS DEFICIT DOWN.

AND DO YOU WANT TO KNOW HOW WE SHOULD DO THAT? I'LL TELL YOU: WE NEED -- RIGHT -- A BALANCED BUDGET AMENDMENT. AND THE DEMOCRATS FIGHT US AND WE'RE GOING TO GET IT DONE IN THE NEW CONGRESS. (APPLAUSE.) WE NEED A TAXPAYER CHECK-OFF. AND THE TAXPAYER SHOULD SAY, LOOK, I'M GOING TO ALLOCATE, IF I WANT TO, 10 PERCENT OF MY INCOME TAX TO GO TO REDUCING THE GOVERNMENT DEBT. AND THAT SHOULD BE ENFORCED BY THE CONGRESS, AND IT WILL IF I AM REELECTED. (APPLAUSE.)

AND WE NEED TERM LIMITS. THE PRESIDENT SERVES LIMITED TERMS. LET'S LIMIT IT FOR THESE CONGRESSMEN. (APPLAUSE.)

AND THE LAST POINT ON GETTING THIS DEFICIT DOWN -- LET'S TRY SOMETHING NEW FOR THE FEDERAL GOVERNMENT. FORTY-THREE GOVERNORS HAVE IT. THEY CAN TAKE A PEN AND WIPE OUT THE PORK. GIVE ME THE LINE-ITEM VETO -- (APPLAUSE) -- AND LET'S GET THIS BUDGET DOWN.

NO, WE'VE GOT A WORLD OF DIFFERENCE BETWEEN THE CLINTON-GORE TICKET AND THE BUSH-QUAYLE TICKET. AND MAY I SAY I'M VERY PROUD OF MY RUNNING MATE. (APPLAUSE) I LOVE THE EQUITY IN THE NEWS MEDIA. THEY BEAT ON DAN QUAYLE FOR GOING INTO THE SERVICE AND THEY APOLOGIZE FOR CLINTON FOR STAYING OUT OF THE SERVICE. (APPLAUSE.) COME ON. WHERE'S FAIR PLAY OUT THERE? WHERE IS FAIR PLAY?

NOW, I'LL TELL YOU WHAT'S GOING TO MAKE THE DIFFERENCE THOUGH. AND THE NEWSPAPER GENEROUSLY REFERRED TO IT. AND IT REALLY DOES HAVE TO DO WITH CHARACTER. MY ARGUMENT WITH GOVERNOR CLINTON IS, AS PRESIDENT OF THE UNITED STATES YOU CANNOT BE ALL THINGS TO ALL PEOPLE. YOU CANNOT SAY YOU'RE FOR ONE ISSUED AND THEN FLIP-FLOP THE NEXT DAY. AND WHEN YOU MAKE A MISTAKE YOU OUGHT TO LOOK TO THE AMERICAN PEOPLE IN THE EYE AND SAY I MADE A MISTAKE AND I'M SORRY. AND I'M GOING TO GO ON AND LEAD THE AMERICAN PEOPLE TO GREATER HEIGHTS. (APPLAUSE.) YOU CANNOT APOLOGIZE -- YOU CANNOT COVER UP. YOU CANNOT COVER UP. AND I HAVE A BIG DIFFERENCE, AS YOU KNOW.

BUT HERE'S A TEST OF LEADERSHIP. I HAD TO MAKE A TOUGH CALL, A VERY DIFFICULT CALL FOR ANY PRESIDENT -- WHEN YOU HAVE TO COMMIT



10

SOMEONE ELSE'S SON OR DAUGHTER TO GO INTO HARM'S WAY. AND I DID IT. AND I LED. AND WE BROUGHT ALONG THE CONGRESS. AND WE FORMED AN INTERNATIONAL COALITION. AND WE KICKED SADDAM HUSSEIN OUT OF KUWAIT. WE BUSTED UP THE FOURTH BIGGEST ARMY. AND WE RESTORED THE UNITED STATES AS THE ONE LEADER IN THE WORLD. (APPLAUSE.)

NOW WHERE WAS BILL? HERE'S WHAT HE SAID. HERE'S WHAT HE SAID ABOUT THE PERSIAN GULF; "I WAS FOR THE MINORITY," -- MEANING LET SANCTIONS WORK; LET SADDAM HUSSEIN MARCH INTO SAUDI ARABIA -- "I GUESS I WOULD HAVE VOTED WITH THE MAJORITY." MY FRIENDS, YOU CANNOT DO THAT AS THE PRESIDENT OF THE UNITED STATES.

AUDIENCE: BOOO --

THE PRESIDENT: HE COMES FROM ARKANSAS, A RIGHT-TO-WORK STATE, SAYS HE'S FOR IT THERE; GOES UP TO THE LABOR LEADERS IN DETROIT AND SAYS HE'S AGAINST IT. HE'S FOR TERM LIMITS ONE PLACE, AGAINST THEM IN ANOTHER.

AND THE BIGGEST ARGUMENT I HAVE WITH HIM ON THE CRAFT IS THIS: I HAVE SAID, AND I FEEL IT VISCERALLY, I DO NOT BELIEVE THAT IT IS PROPER WHEN YOUR BROTHERS OR WHEN THE GUYS OUT OF THE GHETTO ARE DRAFTED, TO BE OVER IN A FOREIGN COUNTRY LEADING -- ORGANIZING -- DEMONSTRATIONS AGAINST YOUR COUNTRY NO MATTER HOW STRONGLY YOU FEEL. (APPLAUSE.)

11

BUT I RECOGNIZE THAT PEOPLE DIFFER ON THAT QUESTION. BUT I RECOGNIZE THEY DIFFER ON SERVING IN THAT WAR. BUT LET ME TELL YOU SOMETHING, WHAT I DON'T THINK IS RIGHT IS TO TRY TO HAVE IT BOTH WAYS ON THERE. HE SAID ON APRIL 17TH, I'M GOING TO REVEAL ALL MY RECORDS ON THE DRAFT. WAS HE INDUCTED, WASN'T HE? WAS HE DRAFTED. WASN'T HE? HE HAS NOT DONE THAT. AND YOU CANNOT EQUIVOCATE AND OBFUSCATE, YOU'VE GOT TO TELL THE TRUTH IF YOU WANT TO BE PRESIDENT OF THE UNITED STATES OF AMERICA.

THERE IS A PATTERN OF DECEPTION. AND YOU CANNOT LEAD AMERICAN BY MISLEADING. AND YOU DARNED SURE CAN'T TURN THE WHITE HOUSE IN TO THE WAFFLE HOUSE. (APPLAUSE.)

THE PHONE RINGS OVER THERE IN THE OVAL OFFICE OR SOMETIMES UPSTAIRS WHERE BARBARA AND I LIVE IN THE WHITE HOUSE. AND YOU DON'T HAVE TIME TO EQUIVOCATE. YOU HAVE TO MAKE UP YOUR MIND AND CALL THEM AS YOU SEE THEM, AS THE UMPIRES DO, AND DO YOUR LEVEL BEST. AND HERE IS WHY IN CONCLUSION I BELIEVE WE ARE GOING TO WIN. I BELIEVE, IN THE FINAL ANALYSIS, WHEN PEOPLE GO INTO THAT BOOTH, I THINK THEY'RE GOING TO SAY THE PRESIDENT HAS THE BEST AGENDA FOR RENEWING AMERICA. I THINK THEY'RE GOING TO SAY WE HAVE THE BEST RECORD BECAUSE WE ARE SAYING TO THESE YOUNG PEOPLE HERE, YOU DON'T GROW UP WITH THAT SAME FEAR OF NUCLEAR WAR THAT YOUR MOTHER AND DAD HAD.



12

WE HAVE LED AND DRAMATICALLY CHANGED THE WORLD, AND I WANT TO TAKE THAT LEADERSHIP NOW AND HELP LIFT THESE KIDS UP AND GIVE THEM A BETTER LIFE. BUT I'LL TELL YOU WHY I BELIEVE IT. I BELIEVE I WILL WIN BECAUSE I BELIEVE IN THE FINAL ANALYSIS THAT MY WONDERFUL WIFE -- AND I THINK WE'VE GOT A FIRST-CLASS FIRST LADY IN THAT WHITE HOUSE -- (APPLAUSE) -- AND I AM VERY PROUD OF HER.

WE HAVE TRIED -- THE REASON I'LL WIN THIS ELECTION IS I HAVE TRIED VERY HARD TO KEEP THE PUBLIC TRUST. YOU HAVE PLACED IN ME A TRUST, AND WE HAVE HAD A CLEAN A DECENT ADMINISTRATION. WE'VE MADE SOME MISTAKES, ADMITTED THEM. WE ARE LEADING. AND DON'T BELIEVE IT WHEN GOVERNOR CLINTON AND THE OZONE MAN TELL YOU THAT WE -- DON'T BELIEVE IT WHEN THEY SAY WE'RE A NATION IN DECLINE. THEY HAD THE NERVE TO TELL THE AMERICAN PEOPLE THAT WE'RE LESS THAN GERMANY AND LITTLE MORE THAN SRI LANKA. FORGET IT. WE ARE NUMBER ONE IN THE ENTIRE WORLD. (APPLAUSE.) WE ARE IN THE FAIREST, THE MOST DECENT -- THE FAIREST, THE MOST DECENT, THE MOST HONORABLE COMPANY -- COUNTRY IN THE WORLD. AND I ASK FOR YOUR SUPPORT AND YOUR VOTE TO LEAD THIS COUNTRY FOR FOUR MORE YEARS. (APPLAUSE.)

THANK YOU. AND MAY GOD BLESS THE UNITED STATES. (APPLAUSE.)  
THANK YOU VERY MUCH. THANK YOU ALL.

END

Bob Dole



NEWS

U.S. SENATOR FOR KANSAS

FROM:

SENATE REPUBLICAN LEADER

FOR IMMEDIATE RELEASE  
OCTOBER 27, 1992

CONTACT: WALT RIKER  
(202) 224-5358

## 2.7% ECONOMIC EXPANSION

GOOD NEWS FOR BUSH, BAD NEWS FOR DOOM-AND-GLOOM DEMOCRATS;  
DON'T DERAIL PROGRESS WITH CLINTON'S BIG TAXES & BIG GOVERNMENT

EMPORIA, KANSAS -- Senate Republican Leader Bob Dole (R-Kansas) today issued the following statement regarding the Commerce Department's report that the U.S. economy grew at an annual rate of 2.7% during the third quarter of 1992:

"Today's impressive growth figures are a strong signal that things are looking up and the economy is expanding. It also proves what we Republicans have said all along: America is on the right track, and this is no time to derail our progress by subjecting the American people and our economy to Bill Clinton's big tax, big government spending machine.

"This is good news for President Bush, and bad news for the doom-and-gloom Democrats. As they finally focus on next week's election, the American people realize that Republicans hold the key to job creation and economic growth."

###



*Bob Dole*

NEWS

U.S. SENATOR FOR KANSAS

FROM:

SENATE REPUBLICAN LEADER



FOR IMMEDIATE RELEASE  
OCTOBER 27, 1992

CONTACT: WALT RIKER  
(202) 224-5358

**IT'S OFFICIAL: TOPEKA MONROE SCHOOL IS NOW HISTORIC  
LANDMARK -- PRESIDENT BUSH SIGNS DOLE/KASSEBAUM BILL**

WASHINGTON -- President Bush has signed legislation authored by Kansas Senators Bob Dole and Nancy Kassebaum that will make Topeka's Monroe Elementary School a national historic landmark.

"I am pleased President Bush agrees with us that this Kansas school deserves national recognition for its prominent role in civil rights," Dole said about the Presidential action last night. "This historic site will bring pride to our state, along with more visitors. The landmark Brown vs. Board of Education already has its rightful place in American history and now the school where it all started will have its rightful place, too."

In the Senate's final hours before adjourning for the year, Dole prevailed upon Senators objecting to unrelated provisions attached to the bill by the House of Representatives to permit the Monroe School legislation to pass. The Senate action sent the Dole compromise to the President for his signature.

"I want to especially congratulate Cheryl Brown Henderson, for her determination and hard work. She has been an inspirational voice in making the Brown v. Board of Education National Historic Site a reality."

###

WALT/CARPSON

"FACE THE NATION"

● FORD/DOLE '76 -- I KNOW ALL ABOUT BEING THE UNDERDOG, BEING  
BEATEN IN THE POLLS, BEING COINED OUT BY THE MEDIA. BUT HISTORY  
SHOWS THAT THE FORD/DOLE TICKET MADE UP FAR MORE GROUND THAN  
PRES. GERALD RUSH HAS HAD TO COVER -- WE WERE DOWN 34 POINTS, AND  
MADE UP 32.

IN FACT, FORD/DOLE HAD ALL THE MOMENTUM THE FINAL TWO WEEKS.  
WHY? BECAUSE THE AMERICAN PEOPLE FINALLY SAW THROUGH ALL THE  
SMOKE AND HYPE OF THE CARTER CAMPAIGN, FINALLY UNDERSTOOD THAT A  
CARTER ADMINISTRATION WAS BAD MEDICINE FOR AMERICA; THAT AN  
UNTESTED LIBERAL GOVERNOR IN THE OVAL OFFICE WAS DANGEROUS  
BUSINESS FOR AMERICA -- AND WAS IT EVER: 2 1/2 INTEREST RATES,  
INFLATION AND A SERIOUSLY WEAKENED MILITARY. HAD OUR CAMPAIGN  
LASTED ONE MORE WEEK WE WOULD HAVE WON.

● 1992 -- THE SAME IS TRUE FOR 1992: THE AMERICAN PEOPLE ARE  
REALLY TUNING IN, IMAGINING BILL CLINTON -- A LIBERAL, UNTESTED  
GOVERNOR -- IN THE OVAL OFFICE, IMAGINING A LIBERAL, UNTESTED  
GOVERNOR MAKING THE POLICIES THAT WILL AFFECT THEIR LIVES AND  
THEIR FUTURE.

● IS ONE DIFFERENCE, HOWEVER, BETWEEN CARTER AND  
CLINTON -- THE AMERICAN PEOPLE TRUSTED JIMMY CARTER.

● IT'S STILL TIME TO AVOID A FOLIOUS MISTAKE, STILL TIME  
TO CALL CLINTON "CLINTONOMICS" AND HIS TEAM OF LIBERAL  
ACTS -- IT WOULD PUT AN END TO HIS PLAY ON THE BACK.

● REMEMBER, THERE ARE NO WINDOW CHANCES AFTER NOVEMBER 3RD.  
YOU HAVEN'T GOT STOCK WITH A SIDE OF CLINTON, PRESIDENTIAL SELECTIONS ARE IN  
CAN'T AFFORD.

● SO, IF YOU LIKE THE WAY CLINTON VOTES FOR CLINTON:

● IF YOU LIKE GOVERNMENT WASTES, VOTE FOR BILL CLINTON.

● IF YOU LIKE NECKLESS GOVERNMENT SPENDING, VOTE FOR BILL  
CLINTON.

● IF YOU WANT TO SEE OUR MILITARY DISMANTLED, VOTE FOR  
BILL CLINTON.

● IF YOU CAN'T WAIT TO SEE A DEMOCRAT CONGRESS AND A  
DEMOCRAT PRESIDENT TAKING AND SPENDING TOGETHER, VOTE  
FOR BILL CLINTON. REMEMBER WHAT HAPPENED LAST TIME A  
DEMOCRAT PRESIDENT AND A DEMOCRAT CONGRESS TEAMED UP --  
MALADISE AND MISERY INDEX.

● DO YOU REALLY TRUST THE CONGRESS ENOUGH TO GO UNCHECKED  
BY A LIBERAL PRESIDENT CLINTON? GIVING A VOTE TO BILL  
CLINTON IS REALLY GIVING A VOTE OF CONFIDENCE TO  
CONGRESS.



THE AMERICAN PEOPLE KNOW THAT BIG TAXES AND BIG SPENDING  
ISN'T "CHANGE" -- THAT'S THE SAME OLD LIBERALISM THEY'VE REJECTED  
IN ELECTION AFTER ELECTION.

● ANY TALK OF A CLINTON "MANDATE" IS RIDICULOUS. WIN OR LOSE,  
MORE THAN HALF OF THE AMERICAN PEOPLE ARE GOING TO VOTE AGAINST  
HIM.

###

### Network Views

Anxious viewers probably won't be surprised at all to learn that in the past two years, 91 percent of the sources who have been interviewed on the network newscasts about the economy have delivered negative reports. . . .

And since July, 96 percent of the economic evaluations and 83 percent of the predictions about the economy have been negative. . . .

A survey by the Center for Media and Public Affairs says the economy has been the number one domestic news story on the networks in that two-year period, and behind only the Persian Gulf War and the fall of communism among all news subjects. . . .

In 11 of the past 12 months, unemployment has been the top economic story, followed by the recession itself. Trade issues edged out the job story last month, however. . . .

Since July five out of every six sources cited on network news have expressed anxiety over future economic developments. "This aspect of the coverage also produced the only major difference among the networks," the center pointed out. "A majority (53 percent) of sources on ABC expressed optimism about future developments, while 61 percent of sources on NBC and 69 percent on CBS were pessimistic." . . .

The center noted that three regular features of the nightly news shows—"ABC World News Tonight's" "American Agenda," "CBS Evening News's" "The Money Crunch" and "NBC Nightly News's" "The Daily Difference"—have become factors, as the networks now often "personalize" economic news in those segments. . . .

Between October 1990 and September 1992, the nightly newscasts on ABC, CBS and NBC devoted 2,531 stories and 63 hours 36 minutes of air time to the economy, says the center. NBC was far and away the most dogged, devoting more than 26 hours to economic stories compared with about 18 hours' worth on both CBS and ABC. . . .

\* - Bush/Quayle will fax its talking points  
FOR "FACE" TO The Hyatt in R.C.

"FACE THE NATION"

ARRIVE KCTV AT 9:00 AM

"LIVE" AT 9:30 CST

913-722-3300 OR 677-7261

USE KCTV'S BACK DOOR (HIT #211 TO GET NEWSROOM)

WASHINGTON CONTROL ROOM -- 202-457-4531

PRODUCER: KAREN PRATT -- (H) 202-547-0138

\* - As of 5PM Friday,  
TAX Bill signed by Byrd,  
sent back to House,  
& not yet to W.H.



Saturday, Oct. 24

12:30 p.m. -- EVANS AND NOVAK (CNN):

The guests are Bush/Quayle campaign Chairman Robert Teeter, Clinton/Gore Communications Director George Stephanopoulos. The topic is "Bush and Clinton Final Strategy."

1:30 p.m. -- NEWSMAKER SATURDAY (CNN):

Interview with President George Bush (taped).

7 p.m. -- THE CAPITAL GANG (CNN):

The guest is Rep. Vin Weber (R-Minn.). The topic is "Can Bush Catch Clinton?"

Sunday, Oct. 25

10:30 a.m. -- MEET THE PRESS (NBC):

The guests are Bush/Quayle campaign Chairman Robert Teeter, Clinton/Gore campaign Chairman Mickey Kantor, and Perot/Stockdale Executive Director Orson Swindle.

11:30 a.m. -- FACE THE NATION (CBS):

The guests are Democratic National Committee Chairman Ron Brown and Senate Minority Leader Robert Dole (R-Kan.)

11:30 a.m. -- THIS WEEK WITH DAVID BRINKLEY (ABC):

The guests are U.S. Senate candidates from California Rep. Barbara Boxer (D-Calif.) and Republican challenger Bruce Herschenshon; also U.S. Senate candidates from Wisconsin Sen. Bobasten (R-wis.) and Democratic challenger Russell Feingold.

MEMORANDUM

TO: SENATOR DOLE  
FROM: Bob Dove  
RE: The President's Inherent Line Item Veto Power  
DATE: October 23, 1992

The line-item veto may already lie in the original languages of the Constitution. The Constitution in Article I, Section 7, Clause 2 gives the President veto power over all bills passed by Congress. Congress may override any presidential veto by a two-thirds majority vote of each house.

However, at the Constitutional Convention in Philadelphia, on Wednesday, August 15, 1787, according to James Madison's published notes of the debate, Mr. Madison commented on Clause 2. "Mr. Madison, observing that if the negative of the President was confined to bills, it would be evaded by acts under the form and name of Resolutions, votes, etc. -- proposed that 'or resolve' should be added after 'bill.'"

In other words, Madison was concerned that Congress would subvert the presidential veto by merely labelling its actions "Resolutions, votes, etc." instead of "bills." (Apparently, "etc." refers to whatever an imaginative future Congress might invent.) So Madison proposed to have Clause 2 refer to any "bill or resolve." The "or resolve" language was Madison's first shot at all-inclusive language.

That night, Madison apparently talked with the older Randolph. The next morning, the Convention came to order to hear an improved and expanded proposal. "Mr. Randolph, having thrown into a new form the motion putting votes, Resolutions, etc. on a footing with Bills, renewed it" with the language that was accepted that day by the Convention and was inscribed as Clause 3 of Section 7 of Article I. "Every order, resolution or vote to which the occurrence of the Senate and House of Representatives may be necessary" would also be subject to the presidential veto in the same manner as described for bills in the preceding Clause 2.

Randolph had found the broadest possible formula in the language of the day to describe the "etceteras" of "form and name," as yet not invented or described, that Madison feared. It only remained for future Congresses to invent it and name it, in



order for the President to be able to veto it.

During the time of the Constitutional Convention, there was no term in the English language for "line-item veto." Hence, that term could not be put in the Constitution. Instead, the Convention drafted the broadest possible veto powers in the available language of the day, anticipating and rejecting all future, and as yet unnamed, games of "form and name" by Congress intended to subvert the veto.

A President today could determine a "bill" by Congress contained implicit "orders, resolutions, or votes" by Congress for each line item, and veto selected "orders, resolutions, or votes" within a bill at his discretion. If Congress plays the game of "form and name" to subvert the President, then the President must likewise defend himself. This is the point of Clause 3.

A 1982 case from the U.S. Court of Appeals for the District of Columbia, *CONSUMER ENERGY v. FERC*, citing Madison's notes, states "Clause 3 was inserted to prevent Congress from evading the requirements of Clause 2 by merely calling its actions something other than a bill."

The argument on the other side would allow Congress to totally destroy the veto by bunching bills together. Taken to its extreme, each Congress could determine that all its actions for the entire two-year period would, on the last day, be bunched together into that Congress' one and only huge biennial bill. All the individual bills that would have been passed over the course of the two years would no longer be called bills at all, but merely "preliminary" procedural steps to the sole leviathan bill. Then the President would have the choice of forgoing the veto entirely, or vetoing two complete years of legislation. This is the very game of "form and name" that inspired Clause 3.

It is not mere coincidence that the federal deficit began its explosion, and the wheels came off the congressional budget process, at the same time that the Impoundment Control Act of 1974 gutted the President's "impoundment" line-item veto over congressional spending excesses. The President needs a working line-item veto -- by whatever name -- to keep Congress' compulsive spending from endangering the economy.

It should be noted that President Bush has referred this question to the Attorney General, and was advised not to try using the line-item veto.

Page 1  
SENATOR DOLE #2  
Oct 22 '92 21:38 No. 008 P. 01



# Talking Points

The Daily Line for Republican Newsmakers

Friday, October 23, 1992

## THE BUSH AGENDA VS. THE CLINTON PLAN LOW TAXES AND TRUST VS. HIGH TAXES AND A LACK OF TRUST

Today: Determined to carry the banner to victory, the President picks up the pace in a one-day, three-state swing.

### AN AGENDA YOU CAN TRUST

President Bush's *Agenda for American Renewal* is the key to our economic revival. Already, there are strong signs the economy is coming back. The *Bush Agenda* can be counted on to make certain the recovery picks up speed.

The economy will be strengthened by holding the line on government spending and by keeping taxes down. The last thing the economy needs now is a tax increase.

That's the fundamental difference between President Bush and Bill Clinton. Having worked in the private sector himself, the President knows you must let people keep more of what they make. Only then will the economy grow, creating jobs for Americans.

"HIS PLAN SEEMS SLICK BECAUSE IT IS"  
(Bob Samuelson, The Wash. Post 7/1/92)

Bill Clinton and his economic 'plan' can't be trusted. His 'plan', and his promises, are slick attempts to fool the voters.

Clinton's failed record in Arkansas is marked by over one hundred tax and fee hikes on middle-income Arkansans. Despite his rhetoric, Clinton is a tax and spend Democrat who believes in an activist government.

### HIS NUMBERS DON'T ADD UP

"Putting People First" says he will raise taxes on just the top 2% of Americans. But when President Bush pointed out the top 2% doesn't begin where Clinton said it did, Clinton changed his tune. He's dropped the 2% promise. He now says he'll raise taxes on just those who make \$200,000 or more.

Given Clinton's track record, do you trust him not to tax the middle class?



10/24/92 12:14

SEN. DOLE HART 141 PRESS OFFICE

003

ID:

OCT 24 '92

10:30 No.001 P.02

EXCERPTS OF BILL KRISTOL'S ADDRESS TO THE ARLINGTON REPUBLICAN  
CONGRESSIONAL COMMITTEE BREAKFAST, OCTOBER 23, 1992

I want to talk about the character issue for a minute -- trust, character, integrity. The Democrats have spent a lot of time recently trying to make it illegitimate to talk about character. I don't think that at the end of the day they succeed at this because it is so contrary to common sense.

The fact is that all of us - when selecting people in whom we're going to place responsibility - care about the character of those people. I care about the character of the teachers of my kids, the coaches, the PTA President and even physicians, an area that takes a lot of expertise. You want to know the character, the integrity and the trustworthiness of the person in whom you're entrusting something important.

Character really is an issue, and with the President of the United States more than any thing else. Plenty of experts can help the President, and advise him on the details of health care policy and foreign policy. There are no experts to help replace a deficiency in character. And I do think, again, in the last ten days, we need to make a case to the American people that they really need to think seriously about whether Bill Clinton has the character and integrity to be President of the United States.

One way to help think about it is this: Almost four years ago, George Bush submitted the name of John Tower to be Secretary of Defense of the United States. And in an almost unprecedented event, the Democratic Senate rejected the late Senator Tower.

We obviously thought that there was a misjudgment of what his character really was. But none of us said it was illegitimate to raise the issue of John Tower's fitness for high office, and to raise the issue of his character - overall judgement, overall life experience - that show the discipline, responsibility, and stability he would need to be Secretary of Defense. Let me read what some Democratic Senators said at the time:

Senator Tim Wirth: "Everybody has a right to behave the way they want in their own private lives. There is no question about that. But there are also times when what you do as an individual sets an example. We all have that responsibility here as members of this body. If you are the head of a large organization, you have very specific responsibilities and I do not think John Tower meets that test. This...I find very troubling." Senator Wirth's point is what we might call the "Tower test."



10/24/

12:15

SEN. DOLE HART 141 PRESS OFFICE

004

UCL 24'92 10:30 No.001 P.03

Senator John Glenn: "The military is very strict on ... fraternization. In days past, that was called womanizing...In the military, there are strict rules of fraternization and how you treat women in the military. It is with respect and dignity...When those lines of impropriety are crossed with regard to fraternization, they are dealt with harshly...It is an issue that receives very special consideration in the military now."

Senator Sam Nunn: "Senator Tower falls short of the standards which must be demanded of those who would bear the awesome responsibilities of this position. The committee found examples of indiscreet conduct toward women by Sen. Tower which call into question his judgment and his ability to set an appropriate example for the men and women in uniform."

Senator Barbara Mikulski: "There is...a pattern of behavior that runs through Senator Tower's activities and raises grave doubts about this nominee's judgement and leadership...All of us politicians have had our personal lives and our families held up to public scrutiny. That exposure is sometimes painful and often unfair, but the public must be able to judge our dependability, work habits and ethical standards..."

I don't see how these Democratic Senators can argue - and they argue this in good faith I believe - that Senator Tower has shown a pattern of behavior that disqualified him to be Secretary of Defense, yet, somehow, Bill Clinton is qualified to be Commander-in-Chief of the Armed Forces.

The Democrats in the Senate established the "John Tower test" for high national office. It was the Democrats in the Senate who said that the character question was sufficient reason to deny Senator Tower that job.

The Senate Democrats set the standard, but I do not believe that anyone can honestly say that Bill Clinton meets that standard. I don't believe that anyone can honestly say that Bill Clinton can pass the "Tower test." If he can't, I honestly don't believe that he should be elected as President of the United States. And, I think that in the next ten days the American people will come to that conclusion as well.

What's most amazing, of course, is that all these Senate Democrats - having defeated Senator Tower - tried to defeat Clarence Thomas on charges relating to character and on his behavior towards women. Clarence Thomas has defended those charges. But now the Democrats are trying to take these kinds of charges off the table, saying they are illegitimate to discuss.



10/24/92 12:16

SEN. DOLE HART 141 PRESS OFFICE

005

OCT 24 '92 10:31 NO.001 P.04

If the charges against Clarence Thomas were true - which I do not believe or I would not have supported him - President Bush would have withdrawn the name. No one would have said, Yes, he should be a Supreme Court Justice. We believed the charges were false. I hope that the evidence will come out that Justice Thomas was telling the truth, but the point here is that the test was a matter of character, a pattern of behavior. No Democratic Senator at the time said, "Oh, gee. That's just his private life. It's illegitimate to even raise it. It shouldn't even be discussed. Let's just stick to the traditional issues."

But if it's important what the behavior and the character of a Supreme Court Justice is, it's certainly no less important to look closely at the behavior and character of the President. One, then, has to look at the evidence about Bill Clinton. People need all the details and then they can make up their own mind. A lot of this is circumstantial, a lot of it is hearsay.

We do have, interestingly, an unchallenged tape recording of a series of conversations between Governor Clinton and his "acquaintance," as his campaign manager calls her -- Gennifer Flowers. The veracity of these tapes have never been challenged by Bill Clinton. They're in the Congressional Record. Every American can get them, I assume, by writing your Congressman and asking for the Congressional Record of September 23rd, 1992.

It's not fun reading this tape, it's not a particularly elevating experience. It's really hard to read this transcript and think to yourself, this man could be President of the United States. Admittedly, we've all had conversations that we'd like to take back. And, private conversations probably shouldn't be taped, but this is a matter of our public record and we can't take it away and pretend we don't know about it.

Here's one little (part) of this conversation. It has gotten very little attention in the press. Gennifer Flowers is talking about how she got her job with the State of Arkansas. She obviously got it with some help, direct or indirect, from Bill Clinton, and, in fact, there was a grievance file from when Gennifer got the job...by a woman who sounds like she should have gotten it -- a black woman named Charlotte Perry. She, in fact, won her grievance case...This is a matter of public record.

This is a state job, paid for by taxpayers. Gennifer Flowers won because the specifications for the job were jimmied to suit her and to bump from the job a current employee of the State, Charlotte Perry. This grievance is a matter of public record.



10/24/92

12:17

SEN. DOLE HART 141 PRESS OFFICE

006

ID:

OCT 24 '92

10:32 No. 001 P.05

In any case, Ma. Flowers had a public hearing. She was worried about the publicity. The conversation goes on about how she's worried that the press doesn't (follow) her case. Then she says, "The only thing that concerns me at this point is the state job." Clinton: "Yeah, I've never thought about that, but as long as you say you've just been looking for one, you'd check on it - if they ever ask if you've talked to me about it, you can just say no."

It's a little bit appalling to have the Governor of a State tell an employee of that state - in a discussion about a job that he's helped her get - that if the press ever ask her a question ... to say "no." This is from the conversation in which they are in fact talking about it.

As we all know, the truth about the story has never fully come out...Anything about this relationship or a million other incidents about Governor Clinton's past -- in his public life and private life. It has to be dragged out of him piece by piece, inch by inch, with continual attempts to stonewall -- we don't obviously know everything, we're never going to know everything (because) people's lives are complicated, and there are just things we'll never know for certain.

What the American people have to do is make up their mind, on the totality of the evidence, about the character and fitness for high office -- high national office -- of Bill Clinton. And, again, I don't think that any one act should be held against him: his measures to evade the draft, his relationship - or acquaintanceship, I should say - with Miss Flowers.

People make mistakes and they do things about which they are embarrassed. No one's perfect. We're all sinners. But...as my former boss, Bill Bennett, used to say, people are the totality of their acts. Over the next ten days we can help the American people take a real long look at the life and career of George Bush and the totality of his acts compared to the life and career of Bill Clinton and the totality of his acts. (When they do) they will choose to keep George Bush as President of the United States.



OCT 25 '92 10:53 CBS NEWS WASH 3RD FL

P.2



FOR IMMEDIATE RELEASE:

Ross Perot tells CBS News Correspondent Lesley Stahl in a story to be aired on Sixty Minutes Sunday night (10/25/92) that he got out of the presidential race last summer because he was told by a high Republican friend of his who he refused to name that the Bush campaign had used a computer to doctor a picture of his daughter Caroline that would have embarrassed her and the family. Perot says however that he never saw the picture.

Perot also says he learned from that high Republican official that there were plans to disrupt his daughter's August wedding. This was not confirmed, but Perot said he didn't want to take the chance. During the wedding Perot's security people had dogs, presumably bomb sniffing dogs, in the church. The wedding was in August and Perot got out of the presidential race in July.

After Perot left the race he was told the Bush campaign was planning to wiretap the critical telephone lines in his Dallas business operation. Perot said he reported it to the FBI office in Dallas. The head of that office, Buck Reville, says his agents looked into the claim and found no evidence of the alleged wiretapping.

Perot also tells "60 Minutes" Correspondent Lesley Stahl that he got a call from President Bush on the day he dropped out of the race, suggesting they have a meeting. Perot says he sent a message to the White House "in technicolor" that the alleged dirty tricks would be the Number One item on the agenda of such a meeting. Perot says when the President got the word that Perot wanted to discuss the alleged dirty tricks the meeting was cancelled.

CONTACT: Roy Brunett

CBS News Communications

(212) 975-2196

or

CBS News National Assignment Desk

(212) 975-4114

CBS NEWS, 524 WEST 57 STREET, NEW YORK, NEW YORK 10019 (212) 975-4321

OCT 25 '92 7:35

2129751893 PAGE:001

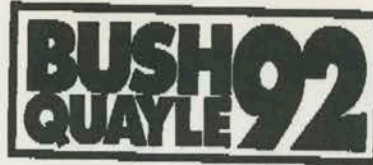

**DRAFT**

## Talking Points for Senator Bob Dole

### TAXES:

- Clinton wants to raise \$150 billion in new taxes, but anyone with a calculator can tell you he won't get it by raising the taxes only on foreign companies and people with incomes over \$200,000. He's going deeper into the middle class for the same reason banks are robbed: that's where the money is.
- The same holds true for his spending program -- billions upon billions of unaccounted-for spending promises, with no price tag, only a promise -- he won't tell you how -- that he'd cut back spending before increasing the deficit.
- On issue after issue, it's the same pattern of Clinton deceptions. But his worst deception yet -- saying with a straight face that he won't raise taxes on the middle class.

### TRUST/CHARACTER:

- Clinton said his own character isn't the issue, it's "the character of the Presidency." Let's go back to when a friend of mine, John Tower, wanted to be the Secretary of Defense. You Democrats formed a lynch mob, said "character" was the issue. Ron, if made Bill Clinton was forced to go through the same character trial as John Tower, he'd fail.
- And he still won't come clean on his draft record. I sent a letter last week calling the Governor to release the personal papers he promised to share six months ago. Maybe the American people aren't focused on the draft, but there's a large chunk of the public that simply don't trust Clinton. And I bet they end up voting for the President.

### SOCIAL SECURITY:

- In the East Lansing debate, Clinton said "people should pay more" for Social Security "if they get more out of it than they paid in."
- 25 million Americans on Social Security right now "get more out" than they paid in. Clinton effectively said he wants to cut or tax Social Security for 25 million Americans today.
- I worked with Democrats to keep the Social Security system afloat. President Bush has a clear position: don't mess with Social Security. Let's see Clinton take the same pledge.

1030 15th St. NW, Washington, DC 20005  
Paid for by Bush-Quayle '92 General Committee, Inc.  
Printed on Recycled Paper



**GATT:**

- We know is that the Administration was trying to negotiate a treaty that would remove barriers, create millions of jobs here in America, create new markets for farmers in Kansas and other states who suffer from unfair trade practices.
- We know that someone from the Clinton campaign talked to EC officials, told them Clinton wouldn't take kindly to a deal being struck this close to the election.
- How can Clinton accuse Republicans of meddling in the State Department when his own people are trying to sabotage trade agreements. It's an most outrageous act of political treason, and probably a violation of law. They talk about Iraq-gate. Maybe the media should look into GATT-gate.

**NEGATIVE ADS:**

- I'm in a Senate race this year and I know the mood of the voters. And they're not being helped by the Democrats' campaign of deliberately deceptive advertising.
- Ron, the DNC ran radio ads accusing the President of wanting to cut Social Security and Medicare, when you knew it was a lie. You claimed President Bush was taking jobs out of North Carolina, when you knew they were being pirated over to Tennessee by Al Gore. And you say Arkansas is the new Workers' Paradise when you know it's a bottom-five state. If you want change, start by telling the truth for a change.

**"NEW DEMOCRATS"**

- While we're on the subject of truth, why don't you stop saying that Clinton is a "new Democrat." The truth is his political resume reads like a Who's Who of the ACLU. He worked on McGovern's campaign, said Jimmy Carter was some kind of misunderstood genius, nominated Dukakis, wants to put Cuomo on the Supreme Court, and Jesse Jackson says Clinton will "owe him one" if he's elected. I ask you, what's new about that?
- As for his claim that he's stood up to special interests, tell that to the poultry industry in Arkansas, which gets sweetheart treatment from Clinton, or the trial lawyers -- they've loaded his campaign chest, he killed legal reform in his home state.
- Clinton will bring to Washington, but the wrong kind of change. The fact is the Democrats have been waiting 12 years for a President they could steamroll. If you don't believe me, ask Orson Swindle, Perot's campaign manager. He said Clinton would "be eaten alive" by the Democrats in Congress. The Democrats want to replace gridlock with a buswreck.



# The Washington Times

## THE GOOD NEWS

**F**irst lady Barbara Bush tells audiences there's plenty of good news around, courtesy of the Bush administration. But, she says, liberal, anti-Bush reporters ignore or minimize items she considers politically helpful.

"These statistics tell a story that we all need to hear," she says.

Here then, in Mrs. Bush's own words, is a report card on the first four years:

■ Interest rates are the lowest in 20 years.

■ Housing starts were up 10 percent in August.

■ Inflation is down 75 percent.

■ Drug use is down 13 percent.

■ School dropout rates are down and school test scores are up.

■ Farm income is up and government supports are down.

■ Savings rates are up and debt is down.

■ Hot spots such as El Salvador and Panama have cooled down.

■ American hostages were released from Lebanon.

■ Our victory in the Persian Gulf kept the world's oil supplies out of the hands of Saddam Hussein.

■ A new clean-air law is protecting jobs and the environment.

■ A new Transportation Act is putting dollars into the economy and creating thousands of new jobs.

■ The historic Americans with Disabilities Act is protecting the rights of the disabled.

■ A new civil rights law protects the equal employment rights of everyone, without quotas.

■ The nation has had five straight quarters of growth.

■ Our latest unemployment figures are down.

■ Our exports are up by 40 percent.