

TO: Senator Dole
FR: Kerry

RE: National Paint and Coatings Association

*You will be meeting with approximately 15 heads of small, medium, and large paint manufacturers, who comprise the Executive Committee of the National Paint and Coatings Association. No Kansans will be present.

*The NPCA is a fairly conservative manufacturing association, and has been supportive of the President's agenda and of GOP candidates.

*This is a very informal event. The usual mix of very brief opening remarks on whatever you want to discuss, and then Q&A.

*You will be meeting at the Alexander Graham Bell Mansion. Of interest might be the fact that the Mansion once served as the Russian Embassy under the Czar, and was used as the Democratic National Committee headquarters during FDR's Administration.

VALIS ASSOCIATES

SPEAK

Thurs, July 23

~~8:30~~
~~10:00~~
~~12:30~~ - (their preference) Alexander Graham Bell
Mansion
July 9, 1992
regret
1500 Rhode Island Ave, NW

The Honorable Robert Dole
United States Senate
Washington, D.C. 20510

Dear Bob:

I would like to ask that you accept, if at all possible, the enclosed invitation of Andrew Doyle, Executive Director of the National Paint and Coatings Association (NPCA), who would like you to address the NPCA Executive Committee on Thursday, July 23rd.

As you may know, NPCA and Andy have been very supportive of many Bush Administration and GOP initiatives on which your leadership has been so immensely effective. NPCA was one of a small group of business organizations that supported the President's Clean Air Act. They are now a member of the Environmental Action Group, a trade association "sounding board" that was created to show support for Republican environmental initiatives.

NPCA strongly supports the Administration's program for civil justice reform, and has begun already a lobbying effort on this issue. NPCA also worked actively on such initiatives as: authority for the President to use force in the Persian Gulf; the budget battle against the Democratic plan; extension of fast track negotiating authority; and the President's economic recovery plan.

Your breakfast with NPCA will be at the lovely NPCA headquarters, the Alexander Graham Bell Mansion, located on Rhode Island Avenue, N.W. The historical and stately Mansion was owned by Alexander Graham Bell, later became the Russian Embassy under the Czar, and after 1933 was used as the Democratic National Committee headquarters under President Roosevelt.

NPCA is a first-rate association. I hope you will be able to schedule this event. I know that Andy and the NPCA Executive Committee would be honored to have you meet with them.

7:45 eat
8:15

Tom Graves 462-6272

Senator Dole
page 2

If you or your staff have any questions or wish to
discuss details, please feel free to contact me.

With best wishes,

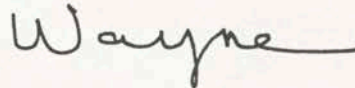
A handwritten signature in cursive script that reads "Wayne".

Wayne Valis

Enclosure
cc: A.Doyle



July 9, 1992

The Honorable Robert J. Dole
Senate Minority Leader
141 Senate Office Building
Washington, DC 20510-1601

Dear Minority Leader:

On behalf of the Executive Committee of the National Paint and Coatings Association (NPCA), we would be honored if you could address our group over breakfast at 7:45 a.m. on Thursday, July 23 at our headquarters in Washington, D.C. (1500 Rhode Island Avenue, NW, the Alexander Graham Bell Mansion). Alternatively, we could schedule your comments on our morning agenda.

The Executive Committee comprises 15 heads of small, medium, and large paint manufacturers from across the nation. Our President this year is Mr. Biff Mautz, President of Mautz Paint company in Madison, Wisconsin, a good Republican, who has actively supported Republican candidates in Wisconsin for the House and the Senate over the years. Other members include Glidden, Benjamin Moore, PPG, and DuPont. (A copy of NPCA's Executive Committee is enclosed for your information.)

NPCA has long admired your tireless work to make the Senate a more effective place to help accomplish the myriad goals our nation needs to pursue. We know, too, that your intellect, keen political acumen, and wit have contributed to accomplishments that might not have been feasible under the leadership of lesser talents.

We are all concerned about the apparent stalemate brought about by so many years of continued divided government. Obviously, your thoughts on this topic, the environment and its costs for business, what to expect for the economy near-term, and the prospects in a crazy quilt political year for the President's reelection, are all topics of great interest. For our part, while we have been active on a range of issues supporting the Administration, we solicit your advice on how we can best help accomplish some of its outstanding goals.

Mr. Robert J. Dole
Page Two

Thank you for considering this invitation, and our best regards
to you, as always.

Sincerely,

A handwritten signature in cursive script, appearing to read "Andy Doyle / jg".

J. Andrew Doyle
Executive Director
Chief Operating Officer

TJG:jmm

Enclosure

1992
National Paint and Coatings Association, Inc.
Executive Committee

Term Expires 1992

President: B. F. Mautz, Jr., President, Mautz Paint Co., 939 East Washington Avenue, Madison, WI 53703
Mailing Address: P.O. Box 7068, Madison, WI 53707-7068 - 608/255-1661; FAX 608/255-4342

Vice President: Paul D. Dague, President, Jones-Blair Company, 2728 Empire Central, Dallas, TX 75235
Mailing Address: P.O. Box 35286, Dallas, TX 75235 214/353-1611; FAX 214/350-7624

Treasurer: J. Larry Jameson, President, BASF Corporation, Coatings & Colorants Division, 1255 Broad St, Clifton, NJ 07013
Mailing Address: P.O. Box 6001, Clifton, NJ 07015 201/365-3400; FAX 201/365-3561

Term Expires 1992

John R. Danzeisen, President, The Glidden Company, 925 Euclid Avenue, Cleveland, OH 44115 - 216/344-8130; FAX 216/344-8150

Stephen A. Gerow, President, Coatings Group, Morton International, Inc., 100 N. Riverside Plaza, Randolph St. at the River, Chicago, IL 60606-1598 - 312/807-3452; FAX 312/807-3450

Keith C. Vander Hyde, Chairman & CEO, Guardsman Products, Inc., Suite 200, 3033 Orchard Vista Drive S.E., Grand Rapids, MI 49546
Mailing Address: P.O. Box 1521, Grand Rapids, MI 49501 616/957-2600; FAX 616/957-1236

Robert F. Wilkinson, President, Sinclair Paint Co., 6100 S. Garfield Ave., Los Angeles, CA 90040 - 213/888-8888; FAX 213/722-9986

Term Expires 1993

Richard M. Rompala, Group Vice President, Coatings and Resins, PPG Industries, Inc., One PPG Place, 38 West, Pittsburgh, PA 15272 - 412/434-4466; FAX 412/434-2125

Louis F. Savelli, Vice President & General Manager, Finishes & Engineering Materials, Du Pont Automotive Products, 1007 Market Street, B-3332, Wilmington, DE 19898 - 302/774-9136; FAX 302/774-1015

Raymond D. Stevens, Jr., Chairman, Pratt & Lambert, Inc., 75 Tonawanda Street, Buffalo, NY 14207
Mailing Address: Box 22, Buffalo, NY 14240 716/873-6000; FAX 716/874-3425

Maurice C. Workman, President, Benjamin Moore & Co., 51 Chestnut Ridge Road, Montvale, NJ 07645 - 201/573-9600; FAX 201/573-9046

C. Angus Wurtele, Chairman & CEO, The Valspar Corporation, 1101 Third Street South, Minneapolis, MN 55415
Mailing Address: P.O. Box 1461, Minneapolis, MN 55440 - 612/332-7371; Executive FAX 612/375-7750

Term Expires 1994

Jerome J. Crowley, Jr., President, The O'Brien Corporation,
450 East Grand Avenue, S. San Francisco, CA 94080
415/761-2300; FAX 415/873-2628

James F. Saltic, Group Vice President, Ameron, Protective Coatings
Division, 201 North Berry Street, Brea, CA 92621
Mailing Address: P.O. Box 1020, Brea, CA 92622
714/519-1951; FAX 714/990-0437

Thomas C. Sullivan, Chairman, RPM, Inc., 2628 Pearl Road, Medina, OH 44256
Mailing Address: P.O. Box 777, Medina, OH 44258
216/273-8800; FAX 216/225-8743

March 1992

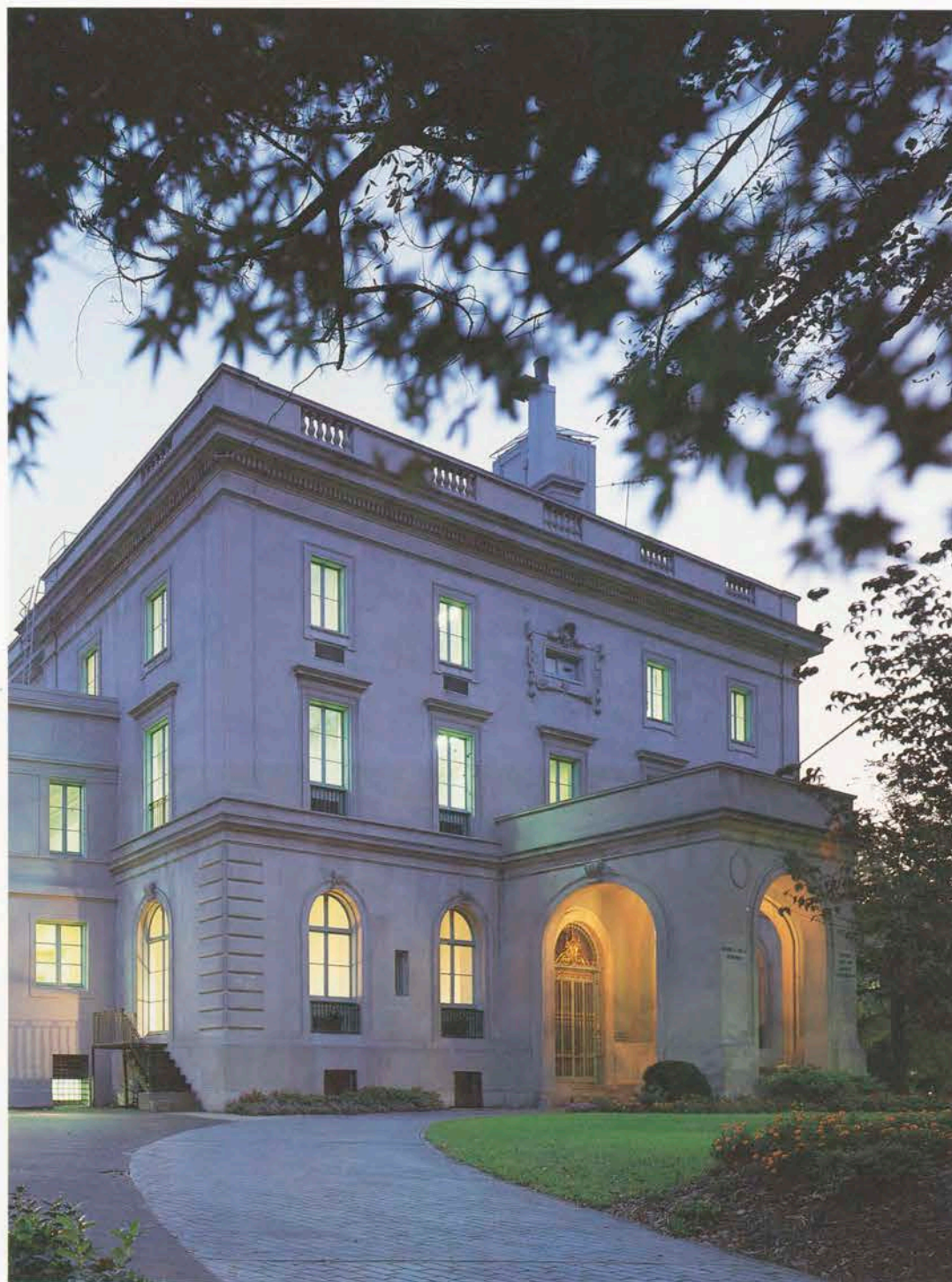

1500