

Phil Gramm
United States Senator

March 5
Mon.
Dennis

February 24, 1990

Ms. Betty Meyer
Office of Senator Robert Dole
141 Hart Senate Ofc Bldg
Washington, D.C. 20510

Dear Betty:

This letter is to confirm that Senator Dole will be a guest speaker on Monday, March 5 before Senator Gramm's spring meeting of the Friends of Phil Gramm Founding Board.

As you know, the meeting will be held at the Ramada Renaissance Techworld, 999 9th Street, N.W. Their telephone number is 898-9000, and our point of contact at the hotel is Andrea Frank.

Monday's session will be held in the Renaissance Ballroom West Salon. The Senator is scheduled to speak before the group from 9:30 - 10:00 a.m. His remarks should be the standard speech he would present before Republican Chamber of Commerce members.

We anticipate a minimum of 200 attendees. For your information, we will have a staff person meet the Senator in the lobby and escort him to the West Salon.

I would greatly appreciate your faxing a biography of Senator Dole to me at 543-7295.

Please call me at 544-2120 should you have any questions. Thanks for all your help.

Sincerely,

SUSAN M. SCHULTZ

342,6515

1211 Connecticut Avenue, N.W., Suite 506, Washington, D.C. 20036

Paid for by "Friends of Phil Gramm"

Sunday, March 4, 1990

4:30 p.m.

Buses depart for Vice President's Residence
from the Ramada Renaissance Technoworld (999 Ninth
Street, N.W.), K Street entrance

Please bring photo identification for security purposes.

5:00 p.m.

Reception at Vice President's Residence

6:00 p.m.

Buses return to Ramada Renaissance Technoworld

****Dinner on your own****

Monday, March 5, 1990

All events on Monday take place at the Ramada Renaissance Technoworld, 999
Ninth Street, N.W., Washington, D.C. (Telephone number: 202-898-9000).

7:30 - 8:30 a.m.

Continental Breakfast and Registration
Renaissance Ballroom Foyer

8:30 - 9:00 a.m.

Senator Phil Gramm
Renaissance Ballroom West Salon

✓ 9:00 - 9:30 a.m.

Lee Atwater, Chairman, Republican National Committee
BROOKE

✓ 9:30 - 10:00 a.m.

Senator Bob Dole (R-Kansas), Republican Leader wcb - *Proctor*
JOYCE, BETTY MYER - 48943, 8951

✓ 10:00 - 10:30 a.m.

Senator Strom Thurmond (R-South Carolina) wcb
HOLLY

10:30 - 11:00 a.m.

Break

11:00 - 11:30 a.m.

Senator Ted Stevens (R-Alaska) wcb
d'Lynn. 41027

✓ 11:30 - 12:00 p.m.

Senator Don Nickles (R-Oklahoma), Chairman,
National Republican Senatorial Committee
LINDA

✓ 12:15 - 1:45 p.m.

Jack Kemp, Secretary of HUD

*Speak 20
minutes!*

Lunch, Renaissance Ballroom East Salon wcb
LEAH LEVY

✓ 2:00 - 2:30 p.m.

Congressman Newt Gingrich (R-Georgia),
Republican Whip
Renaissance Ballroom West Salon wcb
HARRY W

1211 Connecticut Avenue, N.W., Suite 500, Washington, D.C. 20036

Paid for by "Friends of Phil Gramm"

*Someone will meet
Lower Level - escalator
down.*

*Want
to change
time*

765.5713

NIR

✓ 2:30 - 3:00 p.m. Senator Jack Danforth (R-Missouri) - *parking?*
 JUDY
 ✓ 3:00 - 3:30 p.m. Senator Warren Rudman (R-New Hampshire)
 KRISTINE
 ✓ 3:30 - 4:00 p.m. Senator John McCain (R-Arizona)
 DIANE
 ✓ 4:00 - 4:30 p.m. Senator Pete Domenici (R-New Mexico) *parking?*
 Angela
 ✓ 4:30 - 5:00 p.m. Admiral James Watkins, Secretary of Energy *wdb*
 POLLY GAULT - 586-6210
 5:00 - 6:00 p.m. Break
 6:00 p.m. Reception, Renaissance Ballroom Foyer - TRY...
 ✓ 6:30 p.m. Elizabeth Dole, Secretary of Labor
 Dinner, Renaissance Ballroom East Salon
 Special Guests: Texas Republican Congressmen Bill Archer, Dick Arney, Steve Bartlett, Joe Barton, Tom Delay, Jack Fields, and Lamar Smith

*Recap
Dinner*

*- is she coming to reception?
523.8271*

****All events are business attire.****

	<u>R</u>	<u>D</u>	
<i>Archer</i> Linda	(try to come!)	✓	w/ wife
<i>Arney</i> charla	wdb if he's coming	✓	
<i>Bartlett</i> mitchell	try	✓	
<i>Barton</i> Elizabeth	NO	NO	
<i>Delay</i> Lore	✓	✓	
<i>Fields</i> Judy	NO	✓	
<i>Smith</i> Lynn	NO	✓	

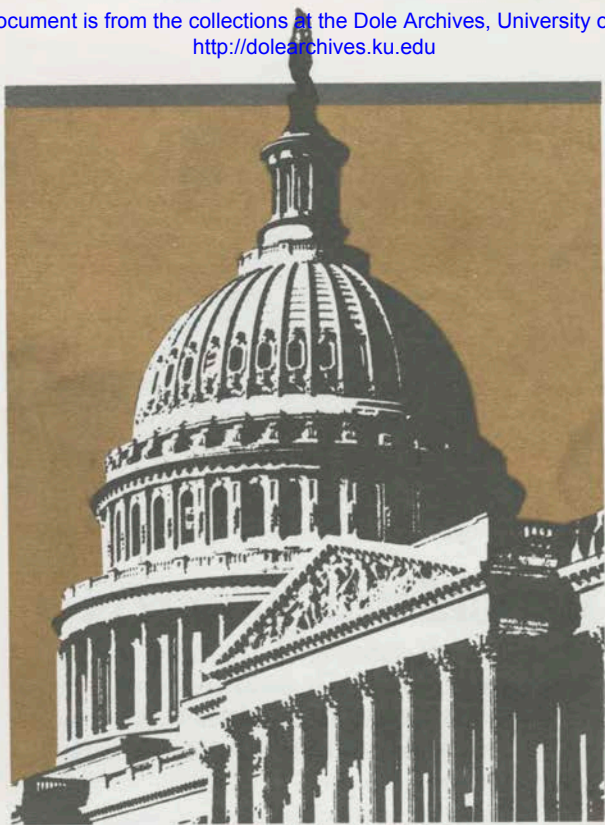

THE PHIL GRAMM SENATE CLUB

The Gramm Founding Board exists as a forum to enable friends and supporters of Phil Gramm to work together to ensure that responsible Republican leadership continues on behalf of Texas and America.

Members of the Founding Board support Senator Gramm's political campaigns and activities. Membership is by personal invitation of Senator Phil Gramm.

*Membership is \$2,000 per member.
\$4,000 per member and spouse.*

MEMBERSHIP BENEFITS

Because of the demands of serving Texas as a United States Senator, campaigning, and spending time with his family, Senator Gramm designates two special weekends per year to be with Founding Board members for relaxed, informal gatherings.

Both social and political in nature, these get-togethers provide a wonderful opportunity for members to be with Phil and Wendy as well as come away with greater understanding of the challenges facing Texas and America.

(Please note: Attendance at the Founding Board meetings is not mandatory for membership).

WASHINGTON MEETINGS



The Texas Presidential Gala

Members of the Gramm Founding Board are invited to Washington once a year to join Phil and Wendy Gramm for a weekend of national policy briefings, small receptions and intimate dinners.

Those attending the Washington meetings may have the opportunity to meet and greet Republican leaders, including Members of the United States Senate, Cabinet Officers and Senior White House Officials who visit with members of the Founding Board on a one-to-one basis.

TEXAS MEETINGS

Once a year, Founding Board members gather in Texas for an enjoyable weekend of relaxation and fun. Built around a series of meetings, receptions and dinners, these gatherings are always stimulating and entertaining.



Senator John Tower



Congressmen Tom Delay, Steve Bartlett, and Jack Fields with Senator Gramm

Senator Gramm invites major Republican leaders to join in the Founding Board weekend and also extends an invitation to Republican members of the Texas Congressional Delegation to participate.

CONFERENCE FEE

Since 100% of Founding Board membership fees goes toward Senator Gramm's reelection, the actual expenses of the meeting in the form of a conference fee is charged for members attending the Washington and Texas meetings.

CELEBRITY EVENTS

Based on their support of Senator Gramm's efforts, many national celebrities often participate in events in Washington and Texas.



Senator Gramm with Kevin and Cindy Costner

As a Founding Board member, you will receive the unique opportunity once each year to financially participate in and attend the Charlton Heston Celebrity Shoot in Laguna Beach, California, which Senator Gramm co-chairs with Charlton Heston. This invitation is extended by Senator Gramm to Founding Board members.

SPECIAL EVENTS

Founding Board members are accorded priority seating at all Gramm-sponsored events featuring President Bush and former President Reagan.

In addition, Founding Board members are invited to participate in major GOP functions--including Re-



Charlton Heston at Inaugural Meeting

publican National Conventions and Presidential Inaugurals.

PAYMENT SCHEDULE

Founding Board members are given the option of paying their membership of \$2,000 per member (\$4,000 for member and spouse) all at once, or in installments of 2 payments (\$1,000 each). At least \$1,000 of the membership must be paid by March 13, 1990, in order to comply with federal elections limit, and all memberships must be paid in full by October 1, 1990.

For More Information About
The Founding Board
Call Susan Schultz at
(202)544-2120

Authorized and paid for by Friends of Phil Gramm

March 3, 1990

M E M O R A N D U M

TO: SENATOR DOLE
FROM: DENNIS SHEA
SUBJECT: SPEECH BEFORE THE PHIL GRAMM FOUNDING BOARD

As you know, you are scheduled to speak before the Phil Gramm Founding Board on Monday, March 5, at 9:30 a.m. You have been requested to speak for 30 minutes. Approximately 200 people will be in attendance (2/3 of the audience will be businessmen from Texas and 1/3 of the audience will be Washington representatives of corporate PACs).

The price of individual membership in the Founding Board is \$2,000.

The Founding Board meets once a year in Texas and once a year in Washington. Last September, you were a brunch speaker at the Founding Board's meeting in Dallas.

The event here in Washington is not a fundraiser. The opportunity to meet with Members of Congress is simply one of the benefits of Founding Board membership.

Other speakers at the Founding Board conference include Lee Atwater (who will speak immediately before you) and Strom Thurmond (who will speak immediately after you).

Sen. Gramm will introduce you to the audience.

PHIL GRAMM FOUNDING BOARD

MARCH 5, 1990

GOOD MORNING AND WELCOME TO WASHINGTON.

INTRODUCTION

I HAVE ALWAYS APPRECIATED THIS OPPORTUNITY TO
SPEAK TO THE FOUNDING BOARD. LAST SEPTEMBER, I
MADE THE TRIP TO DALLAS AS A BRUNCH SPEAKER.

THIS TIME I DON'T GET BRUNCH -- AND I DON'T KNOW
WHETHER TO CONSIDER THAT A REFLECTION ON THE
QUALITY OF MY REMARKS LAST YEAR.

PHIL GRAMM: A LEADER FOR BUDGET REFORM

IN THIS TOWN, THE NAME "PHIL GRAMM" IS
SYNONYMOUS WITH BUDGET INTEGRITY AND DEFICIT
REDUCTION. PHIL HAS ALWAYS BEEN A TRENCH
WARRIOR WHEN IT COMES TO THE BUDGET -- HE HAS
ALWAYS BEEN WILLING TO MAKE THE TOUGH BUDGET
CHOICES -- AND HE HAS BEEN A LEADER IN THE FIGHT TO
REDUCE THE BUDGET DEFICIT SINCE "DAY ONE" -- SINCE
THE DAY HE FIRST STEPPED FOOT ONTO THE SENATE
FLOOR.

AND IF YOU ARE CONCERNED ABOUT KEEPING THE
BUDGET DEFICIT DOWN, IF YOU WANT TO PREVENT THE
MORTGAGING OF AMERICA, THEN IT IS ABSOLUTELY
ESSENTIAL TO KEEP A STRAIGHTSHOOTER LIKE PHIL
GRAMM IN THE SENATE.

CONGRESS CAN AFFORD TO LOSE SOME OF ITS BAD
SPENDING HABITS, BUT IT CAN'T AFFORD TO LOSE PHIL
GRAMM'S INSPIRED LEADERSHIP.

THE BUDGET PROCESS

JUST OVER A MONTH AGO, PRESIDENT BUSH
SUBMITTED A BUDGET TO CONGRESS WHICH MEETS THE
1991 GRAMM-RUDMAN DEFICIT TARGET OF \$64 BILLION.
LET'S FACE IT: IT IS A REASONABLE PLAN, BUT IT IS
CERTAINLY NOT A BOLD ONE.

Revised and reissued 10/10/91

IT RELIES ON OPTIMISTIC ECONOMIC ASSUMPTIONS.

IT IGNORES AS MUCH AS \$40 BILLION IN WORKING
CAPITAL NEEDED TO ADMINISTER THE S&L BAILOUT. AND
IT INCLUDES THE USUAL EXPEDIENTS, SUCH AS ANOTHER
PAYROLL TAX SPEED-UP TO RAISE REVENUE.

AS MANY OF YOU KNOW, CONGRESS BASICALLY
TOOK A WALK ON THE DEFICIT LAST YEAR -- ALTHOUGH
WE HAD THE OPPORTUNITY, GIVEN THE ELECTION
MANDATE, TO ENACT SOME TOUGH PROGRAMS LIKE THE
FLEXIBLE FREEZE.

INSTEAD, WE SPENT 10 MONTHS AND DEVOTED OVER
60% OF OUR ROLL CALL VOTES IN THE SENATE TO
REDUCE THE DEFICIT BY ONLY \$16 BILLION. THIS YEAR,
WE NEED TO MAKE \$36 BILLION IN BUDGET CUTS -- MORE
THAN TWICE AS MUCH -- EVEN USING OMB'S OPTIMISTIC
ASSUMPTIONS ABOUT THE ECONOMY.

SO, YOU CAN SEE, WHY THE PROCESS IS SO
FRUSTRATING AND WHY THE BUDGET COMMITTEE
PREFERS TO FOCUS ON REFORMING THE
GRAMM-RUDMAN LAW -- ONCE AGAIN! IN FACT, THE
COMMITTEE WILL NOT EVEN BEGIN WORK ON A 1991
BUDGET RESOLUTION UNTIL AFTER THE MARCH RECESS,
ONE WEEK BEFORE ITS APRIL 1 DEADLINE.

SOCIAL SECURITY

LET ME TOUCH UPON ANOTHER TOPIC THAT HAS
BEEN IN THE HEADLINES RECENTLY.

SENATOR MOYNIHAN HIT UPON A SLOW NEWS DAY
WITH HIS PROPOSAL TO ELIMINATE THE SOCIAL SECURITY
TRUST FUND SURPLUS BY CUTTING PAYROLL TAXES.
PREDICTABLY, OTHER DEMOCRATS, LIKE SENATOR
HOLLINGS, IMMEDIATELY BEGAN CALLING FOR TAX
INCREASES TO PAY FOR THESE CUTS, THEREBY EXPOSING
THE REAL DANGER TO THE ECONOMY POSED BY THE
MOYNIHAN PLAN.

LAST TIME I LOOKED, SENATOR MOYNIHAN HAD ONLY
ONE VOTE -- HIS OWN -- BUT THE DEBATE OVER THE
MOYNIHAN PLAN IS LIKELY TO AT LEAST SLOW DOWN
ENACTMENT OF CAPITAL GAINS RELIEF.

CAPITAL GAINS

AS MOST OF YOU KNOW, THE PRESIDENT'S BUDGET CONTAINS A REVISED CAPITAL GAINS RATE REDUCTION PROPOSAL. UNDER THE PRESIDENT'S PROPOSAL, A 10% INCOME EXCLUSION WOULD BE EARNED IN EACH OF THE FIRST THREE YEARS THAT A CAPITAL ASSET IS HELD. IN ADDITION, THE PROPOSAL HAS BEEN BROADENED TO INCLUDE ALL CAPITAL ASSETS HELD BY INDIVIDUALS, WITH THE EXCEPTION OF COLLECTIBLES.

FINALLY, PRESIDENT BUSH HAS INDICATED THAT HE
IS WILLING TO WORK WITH MEMBERS OF CONGRESS,
WHO MAY WANT TO ADD CORPORATIONS OR INDEXING,
TO ENACT A PROGRAM THAT WILL ENCOURAGE
LONG-TERM INVESTMENT IN AMERICA.

IT IS THIS COMBINATION OF COMMITMENT AND
WILLINGNESS TO COMPROMISE WHICH ENSURES THAT
PRESIDENT BUSH WILL ULTIMATELY PREVAIL AND THAT
CAPITAL GAINS RELIEF WILL PASS THE CONGRESS THIS
YEAR.

SAVINGS INCENTIVES

THE PRESIDENT'S BUDGET ALSO PROPOSES THE
CREATION OF TAX-FREE SAVINGS ACCOUNTS. UNDER
THIS PROPOSAL -- WHICH WAS FIRST TRIED IN POST-WAR
JAPAN -- ALL INCOME EARNED ON FUNDS INVESTED IN A
FAMILY SAVINGS ACCOUNT WOULD BE TAX-FREE IF THE
FUNDS ARE NOT WITHDRAWN FOR AT LEAST SEVEN

YEARS.

THESE ACCOUNTS WILL ENCOURAGE LONG-TERM
SAVINGS BY LOW- AND MIDDLE-INCOME TAXPAYERS AND
PROVIDE CAPITAL FOR AMERICAN BUSINESS INVESTMENT
AND ECONOMIC GROWTH.

THE NEED TO INCREASE OUR POOR NATIONAL
SAVINGS RATE IS OBVIOUS. AND THIS NEED SHOULD
RESULT IN SOME FORM OF SAVINGS INCENTIVE
LEGISLATION LATER THIS YEAR.

EXCISE TAXES

THE PRESIDENT HAS MADE IT CLEAR THAT HE
CONSIDERS EXCISE TAX INCREASES -- EVEN A GAS TAX
INCREASE TO RESTORE OUR CRUMBLING BRIDGES AND
HIGHWAYS -- TO BE "DUCKS" WHICH WOULD VIOLATE HIS
"NO TAX" PLEDGE.

I KNOW THAT THE PRESIDENT'S COMMITMENT TO HIS
"NO TAX" PLEDGE -- AND PARTICULARLY TO NO GAS TAX
INCREASES -- IS A GREAT RELIEF TO MANY OF YOU IN THIS
TEXAN AUDIENCE. AND ALTHOUGH THERE HAVE BEEN
CALLS FOR INCREASES IN SO-CALLED "SIN TAXES" ON
ALCOHOL AND CIGARETTES TO FUND A VARIETY OF
SPENDING PROGRAMS -- SUCH AS THE WAR ON DRUGS --
THE PRESIDENT SHOWS NO SIGN OF RELENTING ON THIS
ISSUE.

CLEAN AIR COMPROMISE

PRESIDENT BUSH HAS MADE GOOD ON HIS
CAMPAIGN PROMISE TO BECOME THE ENVIRONMENTAL
PRESIDENT BY PROPOSING A \$19 BILLION REVISION TO
OUR CLEAN AIR LEGISLATION -- THE FIRST MAJOR
REVISION IN 12 YEARS.

-16-

IN A VICTORY FOR BIPARTISANSHIP, SENATE AND
WHITE HOUSE NEGOTIATORS AGREED LAST WEEK ON A
COMPROMISE PACKAGE THAT DEALS WITH SUCH TOUGH
AND COMPLEX PROBLEMS AS TAILPIPE EMISSIONS,
ALTERNATIVE FUELS, AND ACID RAIN.

-17-

IT TOOK 22 DAYS OF HARD-NOSED NEGOTIATING TO
GET TO THIS POINT -- AND I BELIEVE THAT THE
COMPROMISE PACKAGE STRIKES A GOOD BALANCE
BETWEEN THE LEGITIMATE COST CONCERNS OF
INDUSTRY AND THE REAL NEED TO CLEAN-UP THE AIR
THAT EACH OF US BREATHE EVERY DAY.

-18-

CAMPAIGN FINANCE REFORM

I HOPE THAT THIS SPIRIT OF BIPARTISANSHIP WILL
SPILL-OVER INTO THE AREA OF CAMPAIGN FINANCE
REFORM, PARTICULARLY SINCE SENATOR MITCHELL HAS
ANNOUNCED HIS INTENTION TO TAKE UP CAMPAIGN
FINANCE REFORM LEGISLATION SOMETIME IN LATE
MARCH.

NO DOUBT ABOUT IT, IF CONGRESS IS TO PASS
COMPREHENSIVE CAMPAIGN FINANCE REFORM
LEGISLATION THIS YEAR, IT MUST DO SO ON A BIPARTISAN
BASIS. AND IF PAST EXPERIENCE HAS TAUGHT US
ANYTHING, IT HAS TAUGHT US THAT PARTISANSHIP JUST
WON'T WORK WHEN IT COMES TO CLEANING UP THE
CAMPAIGN FINANCE MESS.

SO FAR, I HAVEN'T SEEN OR HEARD MUCH FROM THE DEMOCRATS. IF THEY ARE REALLY SERIOUS ABOUT SOLVING THE PROBLEMS PLAGUING OUR SYSTEM OF CAMPAIGN FINANCE -- THE ALARMINGLY HIGH RATE OF RE-ELECTION FOR INCUMBENTS, PARTICULARLY DEMOCRATIC INCUMBENTS, THE "MONEY CHASE" LEADING UP TO ELECTION DAY, THE GROWING PERCEPTION THAT MEMBERS OF CONGRESS ARE "BOUGHT AND PAID FOR" BY SPECIAL INTERESTS -- THEN THEY OUGHT TO GET BEHIND EITHER MY REFORM PROPOSAL OR THE PRESIDENT'S PROPOSAL, WHICH WAS INTRODUCED LAST YEAR.

CRIME LEGISLATION

ANOTHER POSSIBLE AREA FOR BIPARTISANSHIP
COULD BE COMPREHENSIVE CRIME LEGISLATION.
SENATORS THURMOND AND BIDEN HAVE INTRODUCED
COMPETING BILLS -- BUT SO FAR NO AGREEMENTS HAVE
BEEN MADE ON A BIPARTISAN CRIME PACKAGE.

I MIGHT ADD THAT PHIL GRAMM HAS BEEN THE
LEADER IN THE SENATE IN THE EFFORT TO RESOLVE OUR
NATION'S PRISON OVERCROWDING PROBLEM. AND I
KNOW THAT PHIL IS ANXIOUS FOR CONGRESS TO PASS
HIS LEGISLATION THAT WOULD SIGNIFICANTLY EXPAND
THE AMOUNT OF AVAILABLE PRISON SPACE WITHOUT
SIGNIFICANTLY REDUCING THE SIZE OF OUR WALLET
~~AND~~ POCKETBOOKS.

CONCLUSION

SINCE YOU HAVE A FULL LINE-UP OF SPEAKERS
TODAY, I DON'T WANT TO TAKE UP ANY MORE OF YOUR
TIME.

I WILL SAY, THOUGH, THAT THE PEOPLE OF TEXAS
HAVE STRUCK IT RICH WITH SENATOR PHIL GRAMM -- HE'S
"TEXAS GOLD" -- AND I URGE EVERYONE HERE TO WORK
HARD TO ENSURE PHIL'S RE-ELECTION LATER THIS YEAR.

The Gramm Founding Board exists as a forum to enable friends and supporters of Phil Gramm to work together to ensure that

on behalf of Texas and America.

Members of the Founding Board support Senator Gramm's political campaigns and activities. Membership is by personal invitation of Senator Phil Gramm.

*Membership is \$2,000 per member.
\$4,000 per member and spouse.*

MEMBERSHIP BENEFITS

Because of the demands of serving Texas as a United States Senator, campaigning, and spending time with his family, **Senator Gramm designates two special weekends per year to be with Founding Board members for relaxed, informal gatherings.**

Both social and political in nature, these get-togethers provide a wonderful opportunity for members to be with Phil and Wendy as well as come away with greater understanding of the challenges facing Texas and America.

(Please note: Attendance at the Founding Board meetings is not mandatory for membership).

WASHINGTON MEETINGS

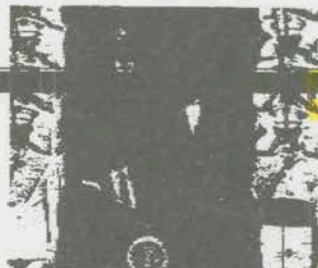

The Texas Presidential Gala

Members of the Gramm Founding Board are in-

once a year to join Phil and Wendy Gramm for a weekend of national policy briefings, small receptions and intimate dinners.

Those attending the Washington meetings may have the opportunity to meet and greet Republican leaders, including Members of the United States Senate, Cabinet Officers and Senior White House Officials who visit with members of the Founding Board on a one-to-one basis.

TEXAS MEETINGS

Once a year, Founding Board members gather in Texas for an enjoyable weekend of relaxation and fun. Built around a series of meetings, receptions and dinners, these gatherings are always stimulating and entertaining.



Senator John Tower

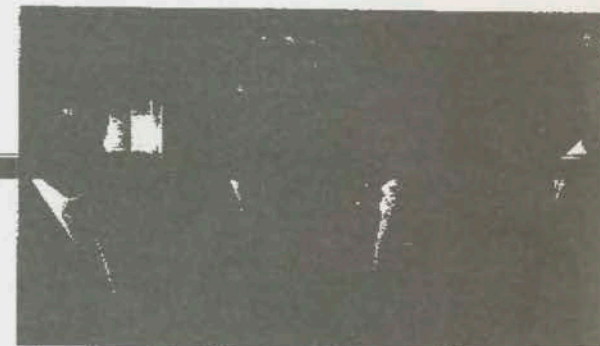

Congressmen Tom Delay, Steve Bartlett, and Jack Fields with Senator Gramm

Senator Gramm invites major Republican leaders to join in the Founding Board weekend and also extends an invitation to Republican members of the Texas Congressional Delegation to participate.

CONFERENCE FEE

Since 100% of Founding Board membership fees goes toward Senator Gramm's reelection, the actual expenses of the meeting in the form of a conference fee is charged for members attending the Washington and Texas meetings.

CELEBRITY EVENTS

Based on their support of Senator Gramm's efforts, many national celebrities often participate in events in Washington and Texas.

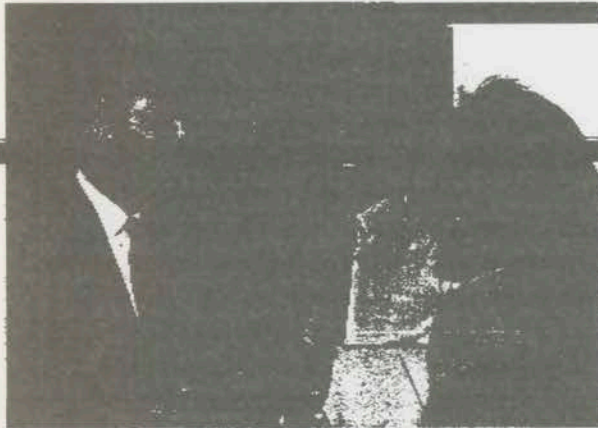

Senator Gramm with Kevin and Cindy Costner

As a Founding Board member, you will receive the unique opportunity once each year to financially participate in and attend the Charlton Heston Celebrity Shoot in Laguna Beach, California, which Senator Gramm co-chairs with Charlton Heston. This invitation is extended by Senator Gramm to Founding Board members.

SPECIAL EVENTS

Founding Board members are accorded priority seating at all Gramm-sponsored events featuring President Bush and former President Reagan.

In addition, Founding Board members are invited to participate in major GOP functions--including Re-



Charlton Heston at Inaugural Meeting

publican National Conventions and Presidential Inaugurals.

PAYMENT SCHEDULE

Founding Board members are given the option of paying their membership of \$2,000 per member (\$4,000 for member and spouse) all at once, or in installments of 2 payments (\$1,000 each). At least \$1,000 of the membership must be paid by March 13, 1990, in order to comply with federal elections limit, and all memberships must be paid in full by October 1, 1990.

For More Information About
The Founding Board
Call Susan Schultz at
(202)544-2120

Authorized and paid for by Friends of Phil Gramm

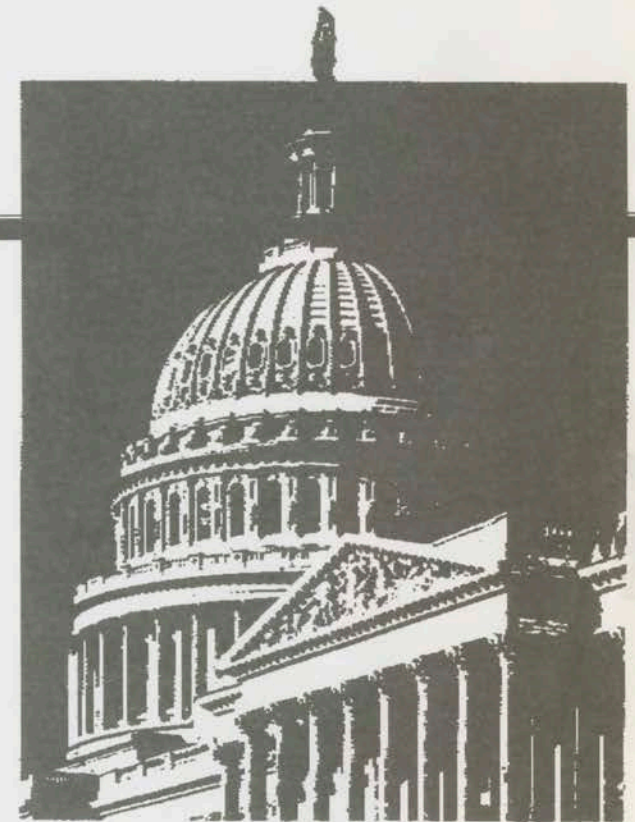

THE PHIL GRAMM SENATE CLUB