

September 15, 1992

KANSAS FOLLOW UP
SEPTEMBER 11-13, 1992

SENATOR DOLE

1. Don Johnson, 2705A Nottingham, Hutchinson, Kansas 67502 re: "cream"
2. Bill Smith, 2015 W. 81st Street, Leawood, Kansas 66206 - prostate - young - incontinence (913-649-3273)

JANEAL

1. Nancy from Ellsworth said to tell you hello.

MARQUIA/JOHN

1. Gerald Dubbert (913-454-6221) - would like White House tickets for October 14-18
2. Larry Davis, 5065 Primrose, Wichita, Kansas 67219 (316-838-5125) re: White House tickets for this Thursday or Friday. CALLED 9/14/92. Left message on his machine and will try again early tomorrow morning. Will make certain he receives tickets.
3. Send "baseball cards" to Lois McGowen, 128 Reformatory, Hutchinson, Kansas 67501 (662-3246)

MARCIE

1. Please check out farewell party in Hays for Jack Goodman
2. Call Judy Laurie re: her son, Doug Montalvo, who is interested in the Naval Academy (913 483-3590 or 913 483-3071). Called 9/14/92. Doug is in a 11-month Naval Officer training program. It may not be compatible with the academy program - it may duplicate. He will check with his chain of command and let me know if he'd like to apply. (He applied last year but was not competitive. This is an excellent program for him.) Letter drafted 9/14/92.
3. Margaret Nevarez (316-262-7738) 1615 N. Topeka, Wichita, Kansas 67214 re: immigration problem husband in Mexico.

4. Send some type of trinket to John Crosser, III, 601 E 16th, Winfield, Kansas (five year old with cerebral palsy).

RUTH ANN

1. Send flag to: Sini Hamalainen, 3808 W. 17th, Wichita, Kansas 67203 (Finland foreign exchange student)

DAVE SPEARS

1. Call Glen Clausen (316-241-6354) or 241-2950 re: Dozer

KATHY O

1. Call Bob Wilhelm, Director of Ft. Hays Museum - see what we can do for them. CALLED ON SEPTEMBER 15. PROMISED SHE WOULD VISIT IN FEBRUARY. TOLD HIM KEY TO FUNDING IS SENATOR KASSEBAUM OLD FORT BILL.

SHEILA BURKE

1. Call Harman Hanks, Girard, Kansas (316-724-8482) re: health issue
2. Call Mrs. Alberta (late, William) Bosch, Gorham, Kansas (913-637-5367) re: health issue - Insurance reimbursement for lab work to donate one's own blood.
3. Call Marty Sellig, M.D. (316-648-4218) or 689-5004 re: medicaid concerns

YVONNE/JUDY BROWN

1. Senator invited to attend Lucas High School Graduation on May 23, 1993 at 2:00 p.m.

AL LEHN

1. Ambassador of China - on MFN -- if want help on MFN better buy wheat -- stop threatening not to buy. (ON SCHEDULE TO SEE SENATOR TUESDAY, SEPTEMBER 15)

1:20 PM Ar. Fargo, North Dakota
Hector International Airport
FBO: Uncertain -- possibly
National Guard hangar or
Civilian terminal

1:30 PM Motorcade departs airport

DRIVE TIME: 10-15 minutes
(4 miles, 4 traffic lights)

NOTE: Schering-Plough aircraft leaves Washington
at 1:30 en route Fargo, with Vicki Stack on board.

1:45 PM Ar. Holiday Inn
701/282-2700

2:00 PM ATTEND FUNERAL SERVICES FOR SENATOR BURDICK

SENATOR DOLE -- 3-4 MINUTES' REMARKS

(Reception to Follow -- also at Holiday Inn)

3:15 PM Lv. Holiday Inn

DRIVER: Steve Sydness staffer

STEVE SYDNESS WILL ATTEND BURDICK SERVICES.
WILL LOOK FOR YOU THERE, AND WILL ACCOMPANY
YOU TO THE AIRPORT.

DRIVE TIME: 10-15 minutes (4 miles)

3:30 PM Ar. Hector International Airport
Valley Aviation
701/237-6882

3:40 PM Lv. Fargo

AIRCRAFT: Schering-Plough Challenger 601

TAIL NO.: N 34 CD

PILOT: John Stock
CO-PILOT: Larry Webster
SEATS: 6
MANIFEST: Senator Dole
Vicki Stack
Rob Lively, Schering-Plough
Richard Kinney, Schering-Plough

FRIDAY, SEPTEMBER 11 (CONTINUED):

FLIGHT TIME: 1 hr 13 minutes

TIME CHANGE: 0

CONTACT: Rob Lively
202/463-7372
202/463-8809 (FAX)

4:53 PM

Ar. Johnson County Industrial Airport
Olathe, Kansas
Executive Beechcraft
913/782-9003

MET BY: Mike Glassner and Gale Grosch

RON: Overland Park Marriott
913/451-8000

SATURDAY, SEPTEMBER 12

9:15 AM-
10:00 AM

Attend DOLE FOR SENATE REGIONAL MEETING
Overland Park Marriott

SPEAK AND PHOTO OP

10:00 AM

Lv. Overland Park Marriott

DRIVER: Gale Grosch

DRIVE TIME: 15-20 minutes

10:20 AM

Ar. Olathe Parade Route

10:30 AM-
11:30 AM

PARADE - JOHNSON COUNTY OLD SETTLER'S PARADE

CROWD SIZE: 15,000

CONTACT: Betty Hoagland
913/782-0613

11:30 AM

Lv. Parade Route

11:45 AM

Ar. Johnson County Industrial Airport
Executive Beechcraft
913/782-9003

11:45 AM

Lv. Johnson County Industrial Airport

AIRCRAFT: Schering-Plough Challenger 601

TAIL NO.: N 34 CD

PILOT: John Stock

CO-PILOT: Larry Webster

FLIGHT TIME: 30 minutes

MANIFEST: Senator Dole
Vicki Stack
Rod Lively
Richard Kinney

NOTE: Mike Glassner will have driven ahead from Overland Park.

12:15 PM

Ar. Topeka, Kansas
Philip Billard Municipal Airport
T.J. Terminals
913/234-2602

MET BY: Susie Hoffman

12:30 PM

Ar. Ramada Inn

12:30 PM

Meet Ralph Williams
(Just say "Hello")

12:40 PM-
1:40 PM

DOLE FOR SENATE REGIONAL MEETING
Ramada Inn Downtown
913/234-5400

REMARKS AND PHOTO OP

1:45 PM

Lv. Ramada Inn

1:55 PM

Ar. Philip Billard Airport
T.J. Terminals
913/234-2602

2:00 PM

Lv. Topeka

AIRCRAFT: Schering-Plough Challenger

FLIGHT TIME: 26 minutes

PAGE FIVE

SATURDAY, SEPTEMBER 12 (CONTINUED):

MANIFEST: Senator Dole
Vicki Stack
Rob Lively
Richard Kinney

2:26 PM

Ar. Hutchinson, Kansas
Wells Aircraft
316/663-1546

MET BY: Dave Spears

3:00 PM

Ar. Kansas State Fair Grounds

3:00 PM-
3:15 PM

PRESS ANNOUNCEMENT: WHEAT GLUTEN

3:15 PM

ATTEND KANSAS STATE FAIR

The Cancer Screening Booth will be operating all day Saturday and Sunday, and from 6:00 PM to 9:00 PM on weekdays.

Dole for Senate materials will be in the Republican booth.

NOTE: Kansas Cellular has a booth in the Industrial Arts Building (same location as the PSA Booth). They would like to do a photo of the Senator either Saturday or Sunday for use in their magazine. Connie Keating is the contact (316/669-7819); she will be there from noon to 9:00 PM daily.

2:00-5:00 PM: KLA and the Grain and Feed Dealers will be hosting a legislative reception at the KWCH TV building, 1800 Plum Street

NOTE: Schering-Plough aircraft must depart Hutchinson for Washington, D.C., no later than 5:30 PM with Vicki Stack and Schering-Plough executives.

???

Lv. Hutchinson

AIRCRAFT: Cessna Chancellor 414

TAIL NO.: N 12436

SEATS: 7

PAGE SIX

SATURDAY, SEPTEMBER 13 (CONTINUED):

PILOT: Mitchell Mosiman
CO-PILOT: Sandra Alexander or Randy Awker

FLIGHT TIME: 32 minutes

MANIFEST: Senator Dole
Dave Spears

CONTACT: Yingling Aircraft (Peggy)
316/943-3246

???

Ar. Russell, Kansas
Super Aviation
913/483-6173

MET BY: City van will be left for your use

RON: Russell
913/483-4274

SUNDAY, SEPTEMBER 13

7:30 AM ?? - Lv. residence

7:40 AM Ar. Elks Lodge
913/483-3071

Doors open at 7:00 AM for coffee and rolls.
Doors close at 8:10 AM.

CONTACT: Russ Townsley
913/483-4114
James Malone
913/483-2735

8:30 AM- Taping of MEET THE PRESS
9:00 AM

9:10 AM Lv. Elks Lodge

9:25 AM Ar. Russell Airport
Super Aviation
913/483-6173

9:30 AM Lv. Russell

AIRCRAFT: Cessna 414 Chancellor

TAIL NO.: N 12436



Quentin Burdick

June 19, 1908 - September 8, 1992

"I've tried to respond to the needs of the ordinary person. Mostly poor people. And I think my record will bear that out."

Burdick on Burdick*

On entering politics

"I had a plan when I started in politics: Here's a block of farmers. Then I did a lot of work in the courtroom for the labor guys. Then I worked for the senior citizens. We cracked quite a nut in North Dakota (getting elected as a Democrat). Remember, this is a Republican state. The key to my success was the people. They count. John Doe has just as big a vote as Smith, chairman of the board."

On his frugality

"How can you begin the practice of law and get into business in the very depth of the Depression and not be frugal? You can't. There is where you are branded — right there."

On his rumpled looks

"If you think my ties are dirty, you should have seen his!"
(Burdick comparing himself to his father)

On free time

"Free time — what's that? I like to tinker with building things — hammer and saw. I like cleaning the furnace. I like to play around with my hands."

On senators making long speeches

"They do a lot speaking. Lot of talking. More than I would. I want to gather up the votes. I don't care about the speeches. I'm a workhorse, not a showhorse."

On aging

"I think the best way to approach aging is not to think about it. Be interested in whatever you are doing and stay there."

*From interviews with writer/historian Dan Rylance

A Tribute to Quentin Northrop Burdick

June 19, 1908 — September 8, 1992

Service

The Great Hall, Holiday Inn, Fargo, North Dakota
September 11, 1992 — 2:00 p.m.

Officiating

The Rev. Dr. Nelson C. Stone

Remarks

The Hon. George Mitchell
Majority Leader, United States Senate

The Hon. Robert Dole
Minority Leader, United States Senate

Soloist

Linda Boyd Coates

Organist

Sandra Tsukayama

Refreshments will be served poolside immediately after the service.

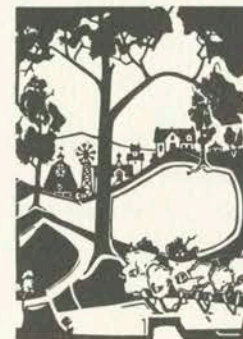

Arrangements by Ivers-Landblom Funeral Home

Quentin Northrop Burdick was born in Munich, North Dakota, in 1908 and moved to Williston at age 2. He grew up breaking wild ponies on the family ranch. He captained Williston High School's undefeated football team and then played for the University of Minnesota, where he blocked for future Hall-of-Famer Bronko Nagurski. Between games he earned a law degree.

Upon graduating in 1932, he joined his father, Usher, a future U.S. congressman, in the practice of law. During the Depression, Burdick worked with the Farmers Union to defend and advise farmers threatened with foreclosure.

He joined the new Non-Partisan League, a populist-progressive group allied with the Republicans, and lost several races for local and statewide offices. Believing NPLers had no future in the Republican column, Burdick joined the Democrats. The NPL followed him into the Democratic Party in 1956.

Burdick lost six elections before he was elected to the U.S. House of Representatives in 1958, becoming the first Democrat North Dakota sent to Washington. On June 28, 1960, he won a special election to fill the unexpired term of the late Sen. William Langer. He was re-elected in 1964, 1970, 1976, 1982, and 1988.

In 1987, Burdick became chairman of the Senate Environment and Public Works Committee. He also chaired the Appropriations Sub-committee on Agriculture. He formed and co-chaired the Senate Rural Health Caucus and served on the Special Committee on Aging and the Select Committee on Indian Affairs.

In 1933, Burdick married Marietta Janecky, who died in 1958. They had four children, Jonathan, Jan Mary, Jennifer, and Jessica. In 1960, Burdick married Jocelyn Birch Peterson, a widow with two children, Leslie and Birch. Their son, Gage, is deceased.

A MEMORIAL SERVICE
FOR
Quentin Burdick
September 11, 1992

PRELUDE

PROCESSION AND SENTENCE GREETING

PRAYER OF INVOCATION

OPENING SOLO: Saw ye my Saviour?

PRAYER OF CONFESSION

READING FROM THE OLD TESTAMENT:

Psalm 121

Micah 6:1-8

READING FROM THE NEW TESTAMENT:

John 10: 7-10

SOLO: Simple Gifts

SERMON:

AFFIRMATION OF FAITH IN PRAYER

PRAYERS OF THANKSGIVING AND INTERCESSION

THE SONG OF SIMEON

Holy one now let your servant go in peace; your word has been fulfilled: my own eyes have seen the salvation which you have prepared in the sight of every people: a light to reveal you to the nations and the glory of your people Israel.

PRAYER OF DEPARTING

BENEDICTION

POSTLUDE

Senator Dole

Bus # 3

Plane # 3

**CEREMONY FOR SENATOR QUENTIN BURDICK
HOLIDAY INN - FARGO, N.D.**

10:50 a.m.	Senators board buses.
11:00 a.m.	Buses depart Senate Steps.
11:20 a.m.	Buses arrive at Andrews Airforce Base.
11:30 a.m.	Planes Depart Andrews Airforce Base. (Lunch served)
1:20 p.m.	Planes Arrive Fargo Airport.
1:30 p.m.	Buses depart airport to Holiday Inn Hotel.
1:50 p.m.	Delegation arrives Holiday Inn - seated for Ceremony.
2:00 p.m.	Funeral Ceremony begins at Holiday Inn. 3803 13th Ave. So., Fargo, N.D. (701) 282-2700 Reception at Holiday Inn follows ceremony.
3:20 p.m.	Senators board buses.
3:30 p.m.	Buses depart Holiday Inn for Fargo Airport.
3:50 p.m.	Arrive Fargo Airport -- board planes.
4:00 p.m.	Planes depart Fargo Airport. (Dinner served)
7:35 p.m.	Planes arrive Andrew AFB -- board buses.
8:00 p.m.	Buses arrive at Senate Steps.

Plane 3 to Fargo, ND

Tail # 205

1. Senator Mitchell
2. Senator Dole
3. Senator Inouye
4. Senator Stevens
5. Senator Bentsen
6. Mrs. Bentsen
7. Senator Pryor
8. Bean, Bob

Plane 3 to Washington, DC

Tail # 205

1. Senator Mitchell
2. Senator Inouye
3. Senator Stevens
4. Senator Bentsen
5. Mrs. Bentsen
6. Senator Pryor
7. Bean, Bob

P.2/3

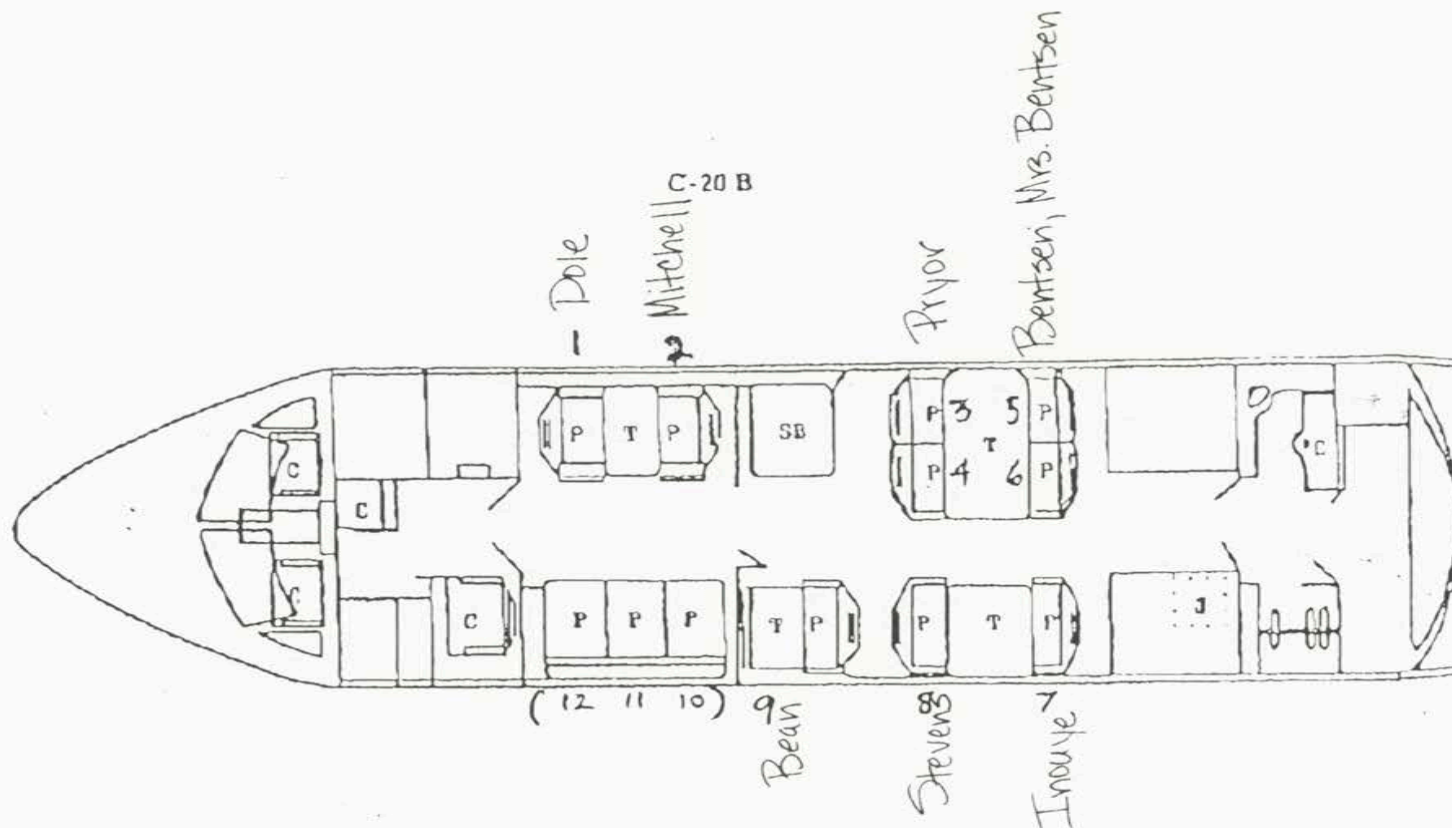

TOTAL / PAX- 12 (9 not using sofa)
TOTAL / CREW- 6

LEGEND

- C - CREW SEAT
- P - PASSENGER SEAT
- T - TABLE
- J - CREW JUMP SEAT (pullout)
- *C - LAVATORY SEAT (used for takeoff & landing)
- SB - STORAGE BOX

SEP 10 '92 11:53 SALL-SLD

Plane 3
Tail # 205

9/10 6:15 p.m.

Democrats

Baucus
Bentsen & Mrs.
Bingaman
Bryan & Mrs.
Byrd
Conrad & Mrs.
DeConcini & Mrs.
Exon (will not return)
Harkin
Heflin
Inouye
Johnston
Metzenbaum
Mitchell
Moynihan
Pell
Pryor
Sasser
Shelby
Wellstone & Mrs.

Senator John Melcher
Senator Cannon
Nurdy Hoffman

Burdick Staff

Mary Wakefield
Jean Dugan
Geraldine Gaginis
John Atwood
Richard Blair
Jeanette Crenshaw
Niles Godes
Vicki Hicks
Jean Johnson
Connie Komestedt
Rocky Kuhn
Janet Lewis
Florence McGee
Bruce McKay
Kathy Ruffalo
Lynn Schloesser
Rhonda Simard
Mike Weiss
Peter Prowitt
Susan Shaw
Mike Shields
Stephanie Clough

Republicans

Dole (will not return)
Chaffee
Hatch & Mrs.
Hatfield & Mrs.
Lugar
Pressler & Mrs.
Stevens
Symms & Mrs.

Durenberger (NO TRANSPORT)
Cong. Dorgan (NO TRANSPORT)
Brad Robideaux (NO TRANSPORT)

Other Staff

Martha Pope
Bob Bean
Patty McNally (return only)
Patrick Hynes
Bill Loper (return only)
Joe Stewart
Michelle Haynes
Jan Paulk
Lenny Oursler
Gary Myrick
Judge Goldberg
Sara Garland (Conrad)
Louise Bader (Conrad)
Police officers (4 out, 8 ret)
Charles Kinney
Larry Massen
John Doaney
Frank Norton
Joe Palone

SENT BY: BURDICK FARGO

9-10-92

BURDICK

CCITT G3: # 2

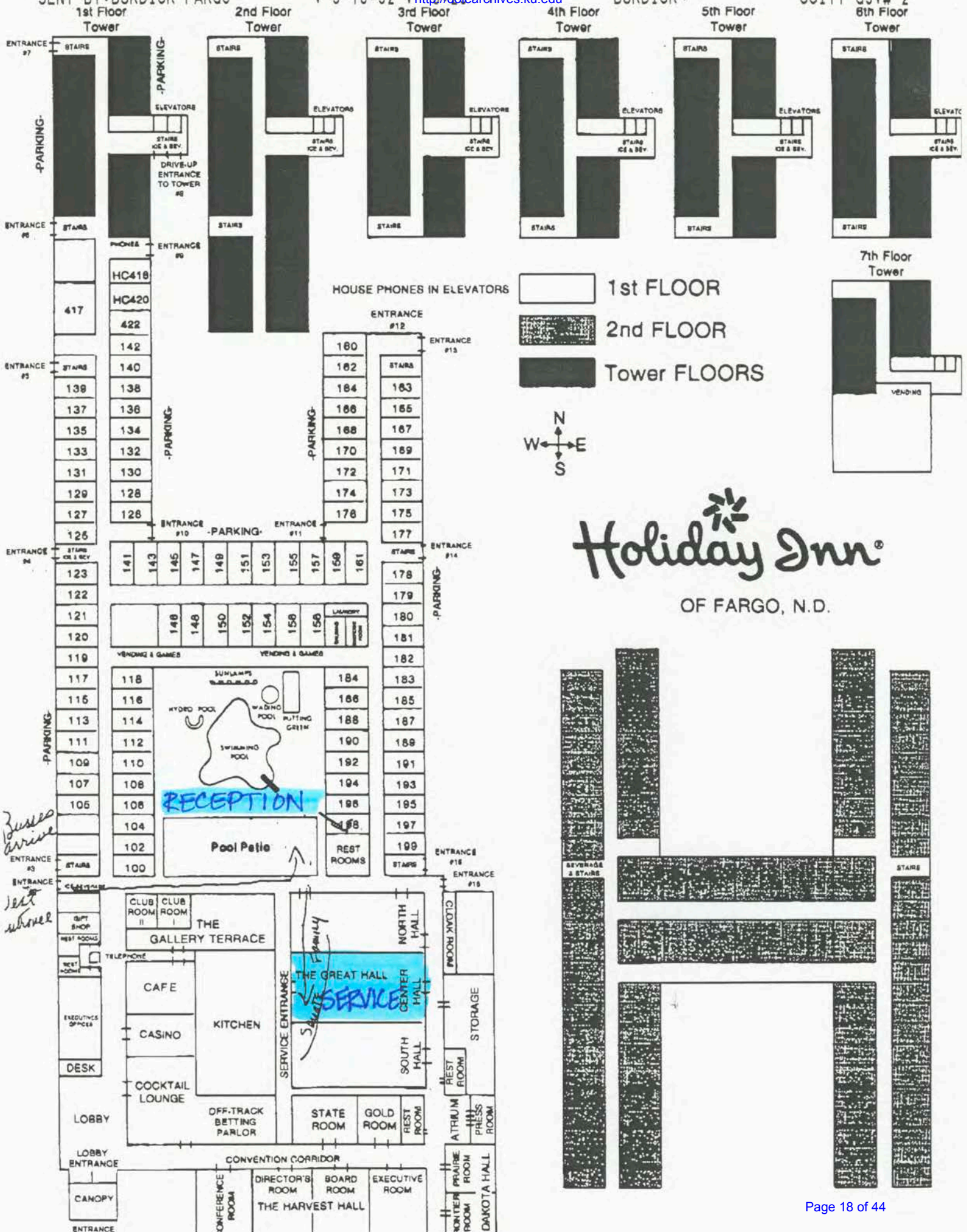

Holiday Inn®

OF FARGO, N.D.

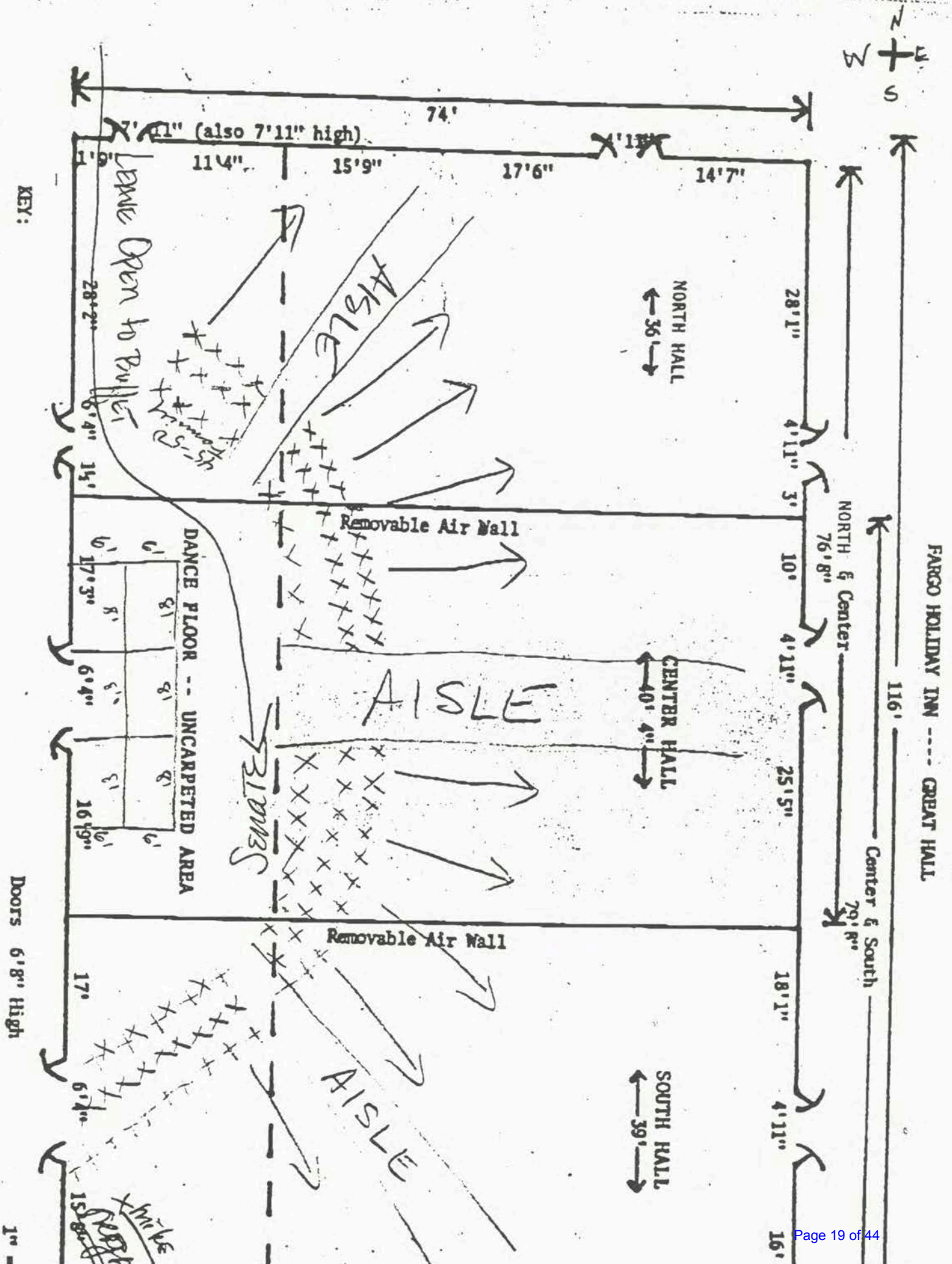

Plane 1 to Fargo, ND

Tail # 974

1. Senator DeConcini
2. Mrs. DeConcini
3. Senator Hatch
4. Mrs. Hatch
5. Senator Baucus
6. Senator Pressler
7. Mrs. Pressler
8. Senator Exon
9. Senator Heflin
10. Senator Symms
11. Fuller, Loretta
12. Senator Bingaman
13. Senator Shelby
14. Senator Conrad
15. Mrs. Calutti
16. Pope, Martha
17. Norton, Frank (Army Liaison)
18. Garland, Sarah (Conrad)
19. Bader, Louise (Conrad)
20. Oursler, Lenny (Cloakroom staff)
21. Kinney, Charles (DPC staff)
22. Doney, John (Cloakroom staff)
23. Prowitt, Peter (Burdick)
24. McGee, Florence (Burdick)

Plane 1 to Fargo, ND (continued)

Tail # 974

25. McKay, Bruce (Burdick)
26. Ruffalo, Kathy (Burdick)
27. Schloesser, Lynn (Burdick)
28. Simard, Rhonda (Burdick)
29. Weiss, Mike (Burdick)
30. Shields, Mike (Burdick)
31. Clough, Stephanie (Burdick)
32. Judge Goldberg
33. Hetrick, Gregory (Sergeant, USCP)
34. Jacobs, Henry (Officer, USCP)

Plane 1 to Washington, DC

Tail # 974

1. Senator DeConcini
2. Mrs. DeConcini
- 3 Senator Hatch
4. Mrs. Hatch
5. Senator Baucus
6. Senator Pressler
7. Mrs. Pressler
8. Senator Exon
9. Senator Heflin
10. Senator Symms
11. Fuller, Loretta
12. Senator Bingaman
13. Senator Shelby
14. Senator Conrad
15. Mrs. Calutti
16. Pope, Martha
17. Norton, Frank (Army Liaison)
18. Garland, Sarah (Conrad)
19. Bader, Louise (Conrad)
20. Oursler, Lenny (Cloakroom staff)
21. Kinney, Charles (DPC staff)
22. Doney, John (Cloakroom staff)
23. Prowitt, Peter (Burdick)
24. McGee, Florence (Burdick)

Plane 1 to Washington, DC (continued)

Tail # 974

25. McKay, Bruce (Burdick)
26. Ruffalo, Kathy (Burdick)
27. Schloesser, Lynn (Burdick)
28. Simard, Rhonda (Burdick)
29. Weiss, Mike (Burdick)
30. Shields, Mike (Burdick)
31. Clough, Stephanie (Burdick)
32. Judge Goldberg
33. Hetrick, Gregory (Sergeant, USCP)
34. Jacobs, Henry (Officer, USCP)
35. McNally, Patty (SAA Staff)
36. Loper, Bill (Army Liaison)
37. Parman, Greg (Lieutenant USCP)
38. DeWolfe, John (Sergeant USCP)

Plane 1
 Tail #974

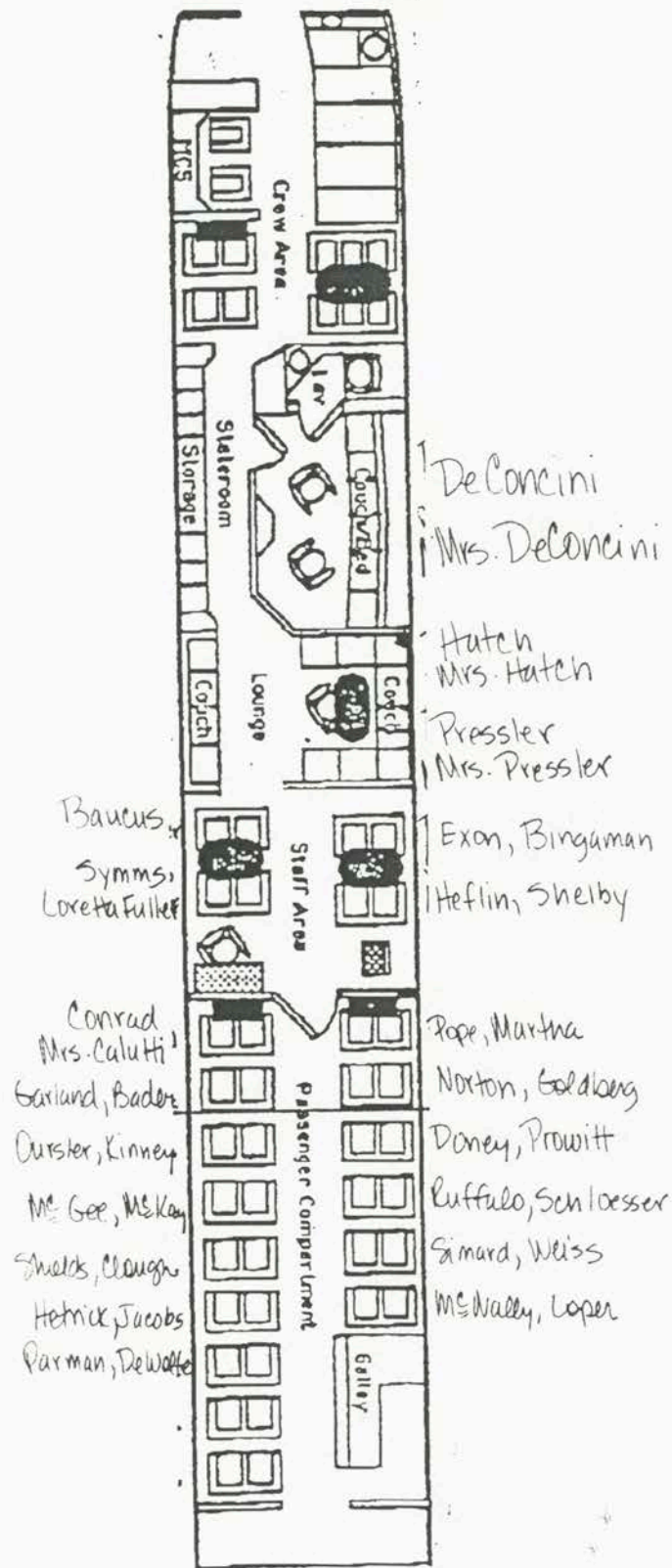

Plane 2 to Fargo, ND

Tail # 973

1. Senator Byrd
2. Senator Pell
3. Mrs. Pell
4. Senator Hatfield
5. Mrs. Hatfield
6. Senator Johnston
7. Senator Metzenbaum
8. Senator Chafee
9. Senator Moynihan
10. Senator Lugar
11. Senator Sasser
12. Senator Harkin
13. Senator Bryan
14. Mrs. Bryan
15. Senator Wellstone
16. Mrs. Wellstone
17. Senator Melcher
18. Senator Cannon
19. Stewart, Joe
20. Hoffman, Nurdy
21. Haynes, Michelle (Secretary's Office)
22. Paulk, Jan (Secretary's Office)
23. Myrick, Gary (Cloakroom Staff)
24. Massen, Larry

Plane 2 to Fargo, ND (continued)

Tail #973

25. Hynes, Patrick (SAA Staff)
26. Wakefield, Mary (Burdick)
27. Dugan, Jean (Burdick)
28. Gaginis, Geraldine (Burdick)
29. Atwood, John (Burdick)
30. Blair, Richard (Burdick)
31. Crenshaw, Jeanette (Burdick)
32. Godes, Niles (Burdick)
33. Hicks, Vicki (Burdick)
34. Johnson, Jean (Burdick)
35. Koehmstedt, Connie (Burdick)
36. Kuhn, Rocky (Burdick)
37. Lewis, Janet (Burdick)
38. Shaw, Susan (Burdick)
39. Pallone, Joe (Army Liaison)
40. Latson, Governor (Officer USCP)
41. Leitera, Kimberly (Officer USCP)

Plane 2 to Washington, DC

Tail # 973

1. Senator Byrd
2. Senator Pell
3. Mrs. Pell
4. Senator Hatfield
5. Mrs. Hatfield
6. Senator Johnston
7. Senator Metzenbaum
8. Senator Chafee
9. Senator Moynihan
10. Senator Lugar
11. Senator Sasser
12. Senator Harkin
13. Senator Bryan
14. Mrs. Bryan
15. Senator Wellstone
16. Mrs. Wellstone
17. Senator Melcher
18. Senator Cannon
19. Stewart, Joe
20. Hoffman, Nordy
21. Haynes, Michelle (Secretary's Office)
22. Paulk, Jan (Secretary's Office)
23. Myrick, Gary (Cloakroom Staff)
24. Massen, Larry

Plane 2 to Washington, DC (continued)

Tail #973

25. Hynes, Patrick (SAA Staff)
26. Wakefield, Mary (Burdick)
27. Dugan, Jean (Burdick)
28. Gaginis, Geraldine (Burdick)
29. Atwood, John (Burdick)
30. Blair, Richard (Burdick)
31. Crenshaw, Jeanette (Burdick)
32. Godes, Niles (Burdick)
33. Hicks, Vicki (Burdick)
34. Johnson, Jean (Burdick)
35. Koehmstedt, Connie (Burdick)
36. Kuhn, Rocky (Burdick)
37. Lewis, Janet (Burdick)
38. Shaw, Susan (Burdick)
39. Pallone, Joe (Army Liaison)
40. Latson, Governor (Officer USCP)
41. Leitera, Kimberly (Officer USCP)
42. Gibson, John (Officer USCP)
43. Turgel, Jonathan (Officer USCP)

SEP 10 '92 11:53 SALL-SLD

P. 3/3

Aircraft Number
65-6974
6973

Plane 2
Tail # 973

Seals: 8 in Stateroom
14 in Lounge (inc 2 corner seats)
9 in Staff area
30 in Pan area
61 Total Passengers

Xerox
Desk/Typewriter
Tables/Drop Tables

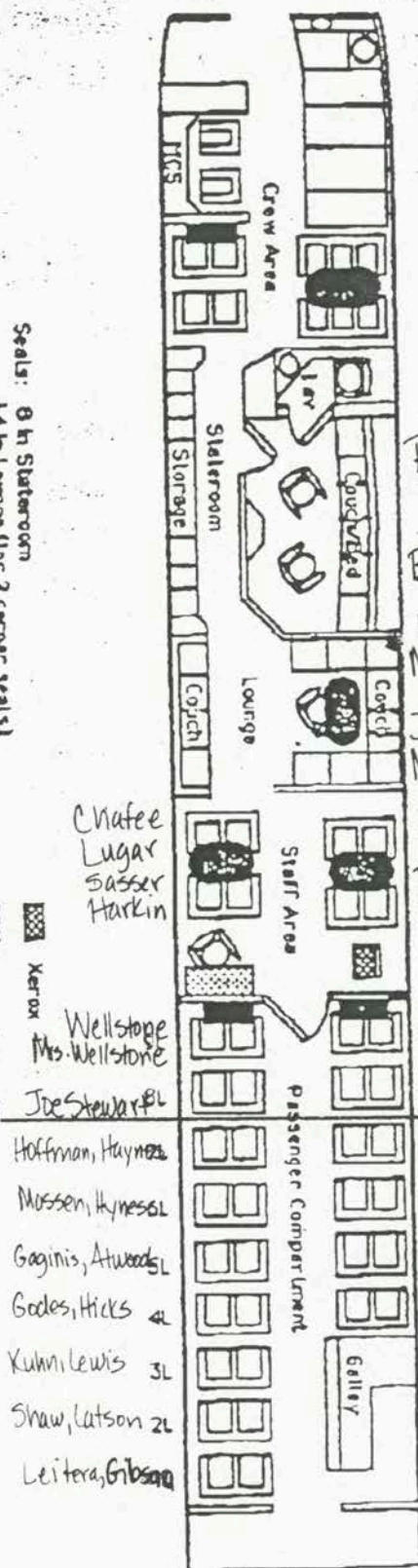

Pell, Mrs. Pell

Byrd

Hatfield
Mrs. Hatfield

Johnston
Metzenbaum

Moynihan

Bryan
Mrs. Bryan

SR Melcher, Cannon

SR Joe Pallone [Tugel (Return Only)]

4R Paulk, Myrick

3R Wakefield, Dugan

2R Blair, Crenshaw

1R Johnson, Koehnstadt

C-137C

**MRS. BURDICK AND FAMILY,
REVEREND STONE, SENATE
COLLEAGUES, FRIENDS:**

**I'VE BEEN IN NORTH DAKOTA
MANY TIMES OVER THE PAST
YEARS, AND EVERY TIME, I AM
REMINDED OF THE SIMILARITIES
BETWEEN NORTH DAKOTA AND
KANSAS.**

**THE FARMS...THE SMALL
BUSINESSES...HARD WORKING
MEN AND WOMEN WHOSE WORD
IS THEIR BOND...THIS IS WHAT
NORTH DAKOTA AND KANSAS
ARE ALL ABOUT. AND IT'S WHAT
SENATOR QUENTIN BURDICK
WAS ALL ABOUT.**

**REVEREND STONE READ
FROM THE SCRIPTURES TODAY**

**ABOUT "WALKING HUMBLY WITH
GOD."**

**DESPITE THE FACT THAT
SENATOR BURDICK SERVED IN
THE SENATE LONGER THAN ALL
BUT TWENTY PEOPLE IN
AMERICA'S HISTORY, HE
ALWAYS "WALKED HUMBLY."**

**HE NEVER TOOK HIMSELF
TOO SERIOUSLY, AND HE**

**ALWAYS HAD TIME FOR A
FRIENDLY WORD, OR TO SHARE
A LAUGH.**

**IT IS HARD TO IMAGINE THE
SENATE WITHOUT HIM.**

**WHEN I CAME TO THE
SENATE, MY PREDECESSOR,
SENATOR FRANK CARLSON,
GAVE ME MUCH-NEEDED
ADVICE. HE TOLD ME OF THE**

DIFFERENCES BETWEEN THE
HOUSE AND THE SENATE. AND
WHICH SENATORS I COULD
LEARN FROM AND WORK WITH.
AND HIGH ON HIS LIST WAS
QUENTIN BURDICK. HE WAS
RIGHT.

AS YOU KNOW, IN THE 1960'S
AND 70'S, NORTH DAKOTA'S
SENATORS WERE MILTON

YOUNG AND QUENTIN BURDICK.

**I OFTEN THOUGHT HOW
IMPRESSIVE IT WAS THAT A
SMALL STATE LIKE NORTH
DAKOTA WAS REPRESENTED BY
TWO SENIOR, POWERFUL, AND
RESPECTED SENATORS--
SENATORS WHO NEVER LET
PARTISANSHIP GET IN THE WAY
OF DOING WHAT WAS BEST FOR**

NORTH DAKOTA.

**OTHERS IN THE SENATE MAY
HAVE HAVE RECEIVED MORE
PUBLICITY THAN SENATOR
BURDICK, BUT THAT WASN'T
IMPORTANT TO HIM.**

**WHAT WAS IMPORTANT WAS
THE PEOPLE WHO ARE HERE
TODAY...THE PEOPLE OF NORTH
DAKOTA.**

**SENATOR BURDICK NEVER
TIRED OF FIGHTING FOR THE
INTERESTS OF NORTH DAKOTA.
HE WAS A CHAMPION OF NORTH
DAKOTA'S AND AMERICA'S FARM
FAMILIES.**

**HE WAS ALSO ONE OF THE
FIRST TO RECOGNIZE THE
PROBLEMS OF HEALTH CARE
DELIVERY TO SMALL TOWNS.**

**HIS COMMITMENT LED HIM TO
ORGANIZE THE SENATE RURAL
HEALTH CAUCUS, WHICH IS
STILL MAKING A DIFFERENCE
TODAY.**

**AND I SUSPECT THAT IN
ALMOST EVERY COMMUNITY IN
THIS STATE, YOU CAN FIND A
PROJECT...A HIGHWAY...A
COURTHOUSE...A HOSPITAL...A**

**DAM...AN AGRICULTURAL
RESEARCH STATION...THAT WAS
BUILT OR IMPROVED ONLY
BECAUSE SENATOR BURDICK
MADE SURE THAT NORTH
DAKOTA RECEIVED ITS FAIR
SHARE.**

**IN FACT, ONE OF HIS LAST
PROJECTS--A NEW FEDERAL
COURTHOUSE FOR FARGO--IS**

**CURRENTLY MOVING THROUGH
THE SENATE. AND THIS WEEK,
WE APPROVED LEGISLATION CO-
SPONSORED BY EVERY MEMBER
OF THE SENATE, WHICH SAYS
THAT THIS COURTHOUSE WILL
BEAR SENATOR BURDICK'S
NAME.**

**LIKE THE KANSAS WINTERS,
THE NORTH DAKOTA WINTERS**

ARE SOMETIMES LONG AND
BITTER. AND PERHAPS IT WAS
THOSE WINTERS THAT
PREPARED QUENTIN BURDICK
FOR A LIFE IN POLITICS.

AS YOU MAY KNOW, HE LOST
A NUMBER OF ELECTIONS AT
THE BEGINNING OF HIS
POLITICAL CAREER. SOME WHO
FACED THIS DEFEATS, MIGHT

**HAVE BEEN DISCOURAGED AND
QUIT.**

**BUT QUENTIN BURDICK KNEW
HE HAD SOMETHING TO OFFER
AND HE KEPT ON RUNNING.**

**AND JUST AS NORTH DAKOTA
WINTERS ALWAYS GIVE WAY TO
SPRING, ELECTION DEFEATS
GAVE WAY TO VICTORIES.**

AND ONCE THE PEOPLE OF
NORTH DAKOTA REALIZED THAT
QUENTIN BURDICK WAS RIGHT,
THEY NEVER CHANGED THEIR
MIND--JUST AS THEIR SENATOR
NEVER CHANGED HIS
PRINCIPLES OR HIS
COMMITMENT TO THIS STATE.

NORTH DAKOTA IS A BETTER
PLACE FOR SENATOR BURDICK

**HAVING LIVED HERE. THE
SENATE IS A BETTER PLACE FOR
SENATOR BURDICK HAVING
SERVED THERE. AND WE ARE
ALL BETTER PEOPLE FOR
HAVING THE PRIVILEGE OF
KNOWING THIS GOOD MAN
FROM FARGO.**